Imperfect pp 1-2

Follow Benny, Jinks and The Bungle Family today in The Post comics.

The Washington Post

Maryland, Virginia and District of Columbia—Fair and cold today and tomorrow.

NO. 21,055 | ENTERED AS SECOND CLASS MATTER, POSTOFFICE, WASHINGTON, D. C. | WASHINGTON: WEDNESDAY, FEBRUARY 7, 1934 | COPYRIGHT, 1934, BY THE WASHINGTON POST PUBLISHING CO | THREE CENTS

12 Die, 1,100 Hurt as Paris Mob Charges on Chamber; Bullets Strike U.S. Embassy

Rioting Scenes Where Enraged Paris Mobs Took 2 Lives and Injured 30

Wide World Photos.

Rioting Paris mobs were driven back from the Chamber of Deputies (upper), only to besiege the Ministry of Marine Building near the United States Embassy. Below is a recent rioting scene on Paris streets. Premier Daladier (inset), who faced angered deputies in the Chamber of Deputies.

Police Open Fire; Set Machine Guns on Parliament Steps.

'Resign! Thieves!' Cry of Thousands

Gendarmes Helpless, All Factions Join Fight; Troops Called.

Paris, Feb. 7 (Wednesday) (U.P.).—A rabble army of 20,000 rioters stormed the bridgehead on the Place de la Concorde shortly after midnight today as a climax to a frenzied night of fighting in an effort to overthrow the Daladier government.

Estimates of casualties at 1 a. m. placed the dead at 12 and the wounded at upward of 1,100 in a day and night of wildest rioting in modern times.

Twenty members of the mobile guard were reported killed, but it was unable to confirm the report.

(Copyright, 1934, by The Associated Press.)

Paris, Feb. 6.—Death, bloodshed and fire swept through the heart of Paris tonight when at least 2 persons were killed, 30 seriously wounded, hundreds injured and the ground floor of the Marine Ministry wrecked in the maddest night the capital has seen since the World War.

Unconfirmed reports said others were slain in the frenzied rioting and the gunfire of police, and that several hundred were injured. Forty policemen were hurt. Machine guns mounted on the steps of the Chamber of Deputies Building controlled the historic Place de la Concorde as a mob, led by antigovernment Royalists, crashed through a bridge-head barricade protecting the Parliament house.

Bullets Hit U. S. Embassy.

The United States Embassy, diagonally across on the left side of the square, was hit by bullets. With the coming of the rioters, its huge iron gates and steel shutters were hurriedly closed. The same barrage spattered bullets on the Hotel Crillon walls.

One man was shot through the heart as the mob milled through the Place de la Concorde and a woman servant, who stood on a balcony of the Hotel Crillon, was fatally wounded.

A political battle roaring simultaneously in the turbulent chamber, which gave Premier Edouard Daladier three votes of confidence, paled before the bitter street battles.

Troops reinforced police forces and mounted guards and, with sabers drawn, fought desperately to keep confused mobs of Royalists,

Continued on Page 2, Column 3.

2½ Billions More to Keep CWA Alive Until January

Added Funds Planned After Present Bill Passes Congress.

Weekly Expenses Will Be Slashed

Council Approves Step as May 1 Deadline Threatens.

By Elliott Thurston.

The Civil Works Administration, now employing 4,000,000 men at a cost of $70,000,000 weekly, is not to be ended on May 1, as the Administration originally planned. To the $950,000,000 appropriation which the Administration is now requesting of Congress will be added enough to bring the figure to around $2,500,000,000 and to continue CWA until Congress meets again next January.

This is the program now approved, but not yet announced, by the President's emergency council. It is not a matter of surprise, by any means, since it has been evident that for political reasons, if not from humane considerations, it would be impossible to stop the benefits abruptly this spring and that business pick-up could not absorb the millions now on the CWA rolls.

Will Cut Weekly Outlays.

The changed program contemplates cutting the weekly outlays down, from the present $70,000,000 to about $45,000,000. Senators La Follette and Cutting, who are collaborating, said yesterday they will ask $2,500,000,000 to carry on CWA for the next year. Senator Wagner, of New York, Administration spokesman on relief measures, said he thought it made no great difference what the appropriation is, since no more will be spent than necessary. But he will go along with that figure. Senator Costigan, another leader in relief legislation, is of the same mind. So are others of the progressive group.

Presumably the present Administration bill calling for $950,000,000 to carry CWA until May 1 will be succeeded by another bill later in this session to raise the sum to the $2,500,000,000 authorization or thereabouts. Senator Robinson, Democratic leader, said yesterday he did not expect the amount in the pending bill to be raised. However, that will be because assurance will be given the progressive group of a subsequent bill to set aside a larger sum, and because the House membership would not relish having the ante raised by the Senate. That would expose the House to the charge of being less liberal handed.

If, as now appears certain, CWA is to go on, the National debt and budget figures have to be revised

Continued on Page 4, Column 2.

China Airlines Arouse Japan

Secret U. S. Treaty for Development, Fear of Nipponese.

Tokyo, Feb. 6 (AP).—Japan, it was disclosed today, is investigating the possibility of the existence of a secret treaty between the United States and China for the development of the latter's aviation.

Officials of the State Department at Washington vigorously denied that such a pact existed, asserting the United States makes no secret treaties.

Koki Hirota, Japanese foreign minister, told the House of Peers of the investigation.

The foreign office and army, he said, also are trying to determine whether private American financial support of new airlines violates Chinese pledges of 1915 not to employ foreign capital in the development of military bases along the coast of Fukien Province. Formosa, Japanese-owned island, lies off Fukien.

("It is likely," a Pan-American official said, "that the source of the Japanese nervousness is the practice of some American free-lance aviators who are teaching the Chinese to fly and at the same time representing American manufacturers in China.")

"Careful investigation," Hirota said, "is necessary to determine whether the airlines are commercial or military."

Flying Cadet Killed As Army Ship Falls

San Antonio, Tex., Feb. 6 (AP) Cadet Harold L. Wells, 21, Baldwin Park, Calif., was killed when the plane in which he was flying with Cadet Lawrence S. Warner, 24, Hollidaysburg, Pa., crashed near Randolph Field today.

Warner was reported near death when he reached an Army hospital.

Quakes Rock Albanian Villages.

Durazzo, Albania, Feb. 6 (AP).—A series of earthquakes yesterday injured three persons, destroyed ten buildings and damaged 140 more in villages near here.

They Done Her Wrong; Poor Mae Trusted Sailors!

New York, Feb. 6 (AP).—Mae West, as graceful and streamlined a sea lion as ever gulped down a mackerel, is dead—a victim of man's perfidy.

She trusted her admirers too much (most of them were sailors), and they did her wrong.

Officials of Bronx Zoo announced today that the reason Mae is no longer swimming about her tank is that she was wont to accept everything folks tossed her. A postmortem disclosed she had eaten several pounds of stones and brass buttons—sailors' buttons.

Huge Boeing Profits Bared In Mail Probe

Pioneer Operator Owns Gains; U. S. Agents Push Probe.

By Martha Dalrymple.

While they waited for the Senate trial of three airline officials and their attorney, charged with contempt of the Senate, and possible subsequent Department of Justice action, the Senate Mail Contract Investigating Committee learned yesterday of huge profits reaped by airline operators from Government mail contracts and of favoritism in the award of sales of air equipment to the Army and Navy.

Meanwhile a prediction was made on the floor of the Senate that President Roosevelt would soon exercise his authority and cancel some of the mail contracts awarded during the Hoover Administration.

Senator McKellar (Democrat), Tennessee, made the prediction after he said that the committee had already revealed "scandalous conditions" in the award of contracts, and asked that consideration of a bill to enlarge the President's powers to abrogate contracts be postponed until the special committee had completed its investigation.

Agents' Course Awaited.

The Department of Justice investigation into the mail contract situation is progressing concurrently with the Senate's, and it is considered likely that after the Senate trial on Friday there will be some indication of what course the Justice investigators will pursue.

The special Senate committee, in addition to continuing its inquiry, is also formulating the rules to govern Senate procedure Friday noon when William P. MacCracken, Washington attorney, Harris M. Hanshue and Gilbert L. Givvin, of Western Air Express, and Col. L. H. Brittin, appear to show cause why they should not be punished for contempt of the Senate for withholding important documents.

Yesterday's witness before the committee was William E. Boeing, millionaire chairman of the board of United Aircraft and Transport Corporation.

After explaining how an initial investment of $400,000 skyrocketed into stock valued at $51,528,000, Boeing was questioned into an admission that his company employed several former Army, Navy and Marine officers in return for favors granted in the sale of airplanes and airplane equipment to the Government.

Capt. G. C. Westervelt, former Naval air officer; Lieut. Eric Nelson, former Army round-the-world flier; Capt. Steve McClellan, former Marine officer, and Commander E. E. Wilson, formerly with the Naval Bureau of Aeronautics in charge of specifications for planes to be

Continued on Page 3, Column 2.

Europe Gold Sent By Air to London

Lines Prefer Metal to Passengers.

London, Feb. 6 (U.P.).—A Dutch Fokker monoplane today brought 500,000 pounds sterling in gold to Croydon Airport, wedged between the feet of the passengers. A single policeman guarded its unloading.

Another Dutch and one Belgian air shipment was due today, in addition to seven gold planes from Paris, the first of which arrived at 1 p. m., and the others at intervals until sunset.

Imperial Airways and the French Air Union refused to take some passengers from Paris, preferring to transport gold.

Gasoline Ship at Sea Vanishes in Explosion

Hamburg, Germany, Feb. 6 (AP). The Dutch motor tanker Stormvogel, with a cargo of Gasoline aboard, blew up eight miles west of Norderney today. Two vessels in the vicinity rushed to the rescue but found no trace of the ship or its crew.

The boat, which had a gross tonnage of 155, was bound from Amsterdam to Stettin, Germany.

Prince George Starts Tour of South Africa

Simonstown, South Africa, Feb. 6 (AP).—A Naval ceremonial was held today in honor of the visit of Prince George, who is starting a long tour of South Africa.

The prince will also visit Australia and New Zealand.

Grand Jury Studies Army Motor Deal

Woodring Spends Two Hours in Room of Probers.

Ickes Gives Attention to Alleged Cement Collusion.

(Associated Press.)

The War Department's program for motorizing the Army last night apparently had been halted until a grand jury could inquire into one phase of Government contract bidding.

Close upon the news that Secretary Dern had requested the Justice Department to investigate rumors of lobbyist activities in War Department matters, word came that bids that were to have been opened about three weeks ago for a number of light trucks and passenger automobiles had not been acted upon.

A spokesman for the War Department, when asked if the bids were held up in connection with the sifting of lobbyist charges, said:

"They haven't come along, that's all we know."

Jury Hears Woodring.

Assistant Secretary of War Woodring, who Monday night issued an order barring Joseph Silverman, dealer in Army surplus supplies, from contact with any person in the War Department, conferred for two hours yesterday with the grand jury. He was followed by an officer in the ordnance department, Capt. Thomas H. Nixon.

Two officials of motor companies, J. B. Woodside, of the sales organization of General Motors, and Benjamin Ourisman, president of a local automobile agency, then had their hour with the grand jury.

The United States district attorney, Leslie C. Garnett, said each had signed waivers of immunity against prosecution, but he pointed out that this had no significnace and that it was merely a matter of policy in cases involving the Government.

Cement Collusion Charged.

The Administration's public works program, meanwhile, was concerned with another investigation. Secretary Ickes, administrator of public works, disclosed that he had referred to the Trade Commission for investigation allegations of collusion in bidding on cement for Government contracts. Ickes, in this connection, recalled that bids of exactly the same figure had been submitted for materials for the Boulder Dam project.

The grand jury inquiry had its origin in charges of a $2,000,000 conspiracy for the sale to the Government of 4,000 automobiles for the army, purchased out of public works funds.

Coincidentally with word that the bids for the light trucks and passenger cars remained in War Department files, unopened, it was dis-

Continued on Page 3, Column 4.

Farm Hand Admits He Killed Woman

Slaying Followed Refusal to Pay $2.75, He Says.

Evansville, Ind., Feb. 6 (AP).—Chief of Detectives Bert Morris, after questioning Ernest Wright today, said Wright had admitted killing Miss Alice Martin, former circus performer, whose body was found last Friday on her Perry County farm.

Wright, who had been employed by Miss Martin as a farmhand, made a statement, the detective said, in which he told of killing the former circus acrobat because she refused to pay him $2.75 he believed was due him.

Miss Martin had been beaten over the head and her throat was slashed.

Nazi Pamphlets Seized On Ship in New York

New York, Feb. 6 (AP).—Several thousand pamphlets, described as Nazi propaganda, were seized today aboard the freighter Este, which docked in the Hudson River.

The pamphlets were found by a customs searching squad in the quarters of one of the cooks.

Higher Wages Held Recovery Basis by Ford

20,000 in His Plants Get Raises; to Add $3,000,000.

Detroit, Feb. 6 (AP).—Henry Ford said in an interview today that "wages have got to come back in this country before we can say we have come very far out of the hole," and that "it is a losing proposition trying to run a business on low wages."

Later, it became known that 20,000 production men in the Detroit Ford plants already have been given a 10 per cent wage increase which, when extended to branch production men, will add a quarter of a million dollars to the monthly pay roll.

"How soon does the Ford Co. expect to get back to its $6 minimum," Mr. Ford was asked.

"We are heading back now, as fast as we can," he replied. "Present wages are only a temporary expedient. We were the last to lower wages, and let whoever can be the first to raise them.

"Low Wages Don't Pay."

"The merchant calls wages 'purchasing power,' but the manufacturer calls them 'economy.' It is a losing proposition to run a business on low wages. Pay men what they earn and you can expect them to use their heads.

"The measure of recovery will be two things—the number of new jobs open for men and the standard of wages paid. The best economy industry can practice is to pay good wages."

The Ford wage scale at Detroit ranges from $4 to $8.50 a day in the shops. The January pay roll of the company was $7,500,000.

Mr. Ford, who long has urged a decentralization of industry in such a manner that factory workers could utilize their spare time and the inevitable slack seasons by tilling the soil, said that industry, as well as the Government, must get behind any such movement to make it successful.

Views on Decentralization.

Of the National Adminstration's proposal to build villages for the unemployed, he said that "the old settlers knew more about locating

Continued on Page 4, Column 3.

U. S. Declares War! Starlings Seem to Think Sherman Wrong

With a radio broadcast, cheering crowds, floodlights, dignitaries, photographers and all the other requisites of a declaration of war, the United States of America officially inaugurated the armed defense of its Capitol last night against starlings.

It was a stiff 30-minute skirmish, with the 30 policemen (one for each minute, hence minutemen) outnumbered about 300 to 1 by their winged adversaries. There were no casualties—blanks were used in the shotguns and revolvers—and no decision was rendered, but when firing ceased at 6:15 all concerned conceded it was some fun. Even the starlings seemed to like it.

The 30 policemen, led by Capt. William S. Orthman, entered the fray with 700 rounds of ammunition, stout hearts and a sense of humor; the starlings had their impregnable dome fortress, superior numbers and the weapons nature gave them.

The Federal Government unleashed its pent-up fury against the birds promptly at 5:45, when Bob Trout, WJSV announcer, broke the tidings and a volley from the shock troops almost broke his ear drums.

Three salutes did the amused birds get from the shotguns. Quickly catching the spirit of the thing, they obligingly took off from the porticos and dome, wheeling and banking over the battleground in perfect aerial order. As they returned, bang! the performance was repeated.

When the third shotgun volley fizzled, resembling in effect the best effort of a battery of sissy air rifles, Starling Squelcher Orthman or-

Continued on Page 3, Column 6.

Senators Open Drive to Learn Who Runs NRA

Republican Independents Would Find Part "Big Business" Plays.

By Robert C. Albright.

In a drive against alleged "big business" control of National Recovery Administration code set-ups, Senate independent Republicans moved yesterday to find out who represents business on code authorities, and where their influence ends.

A resolution calling on Recovery Administrator Hugh S. Johnson to supply this data was put forward by Senator Gerald P. Nye (Republican), North Dakota, who asked for immediate consideration.

Senate Democratic Leader Joseph T. Robinson blocked his effort. Later Robinson said he may permit the resolution to come up today, after he has an opportunity to study the measure. The North Dakotan promised a vigorous floor fight if the bill is permanently sidetracked.

Meanwhile, the Senate adopted the Steiwer resolution, throwing a spotlight on four of the lesser-known alphabetical agencies—the Federal Surplus Relief Corporation, the Commodity Credit Corporation, the Federal Emergency Housing Corporation and the Electric Home and Farm Authority.

Senator Frederick Steiwer (Republican), Oregon, proponent of the bill, said he wanted to know what authority they had for incorporation, specifically what were their functions, how much money they have received and spent, together with the number and pay of officers and routine personnel.

The Nye resolution, backed by the independent Republican bloc, car-

Continued on Page 2, Column 4.

Fish in Jail Swim Sucker for a "Fin"

Hagerstown, Md., Feb. 6 (Spl.).—William Fish was played for a sucker, so he wants Sheriff W. Bruce Downin to reimburse him.

Fish is in the Washington County jail here on a liquor charge. He was taking a bath when one of the other inmates removed $5 from Fish's pocket. Now he wants the sheriff to make good on the ground that the sheriff is responsible for his well-being.

A group in Fish's cell block will be on the carpet tonight.

Hit by Police Bullet, French Youth Dies in Writer's Arms

By Wallace Carroll.

(Copyright, 1934, by the United Press.)

Paris, Feb. 6 (U.P.).—A dying French youth collapsed into my arms here tonight, shot down by police and Republican guards during frenzied, hysterical rioting by thousands of men and women in the historic Place da la Concorde, seeking the overthrow of the Daladier government.

I was standing in the swaying mob when the first volley crashed into the shrieking rioters.

The volley cracked across the square, near the new United States Embassy. The police and guards fired when other efforts to break up the mob attempting to force the bridge and gain entrance to the Chamber or Deputies failed.

During the height of the rioting, the defenders fired at least three times.

A French youth, about 24, staggered back and I caught him in my arms. Blood poured down his white shirt-front from a wound beneath the heart.

His companion and myself carried him toward a motor car, but the companion said:

"It's hopeless—He's dead."

The youth was doing nothing more than shout:

Continued on Page 2, Column 1.

Prisoner Freed In Shore Killing

Jones Seems Dazed as He Is Acquitted by Princess Anne Jury.

Princess Anne, Md., Feb. 6 (AP).—Sam Jones, 55-year-old Negro, was acquitted in Somerset County Circuit Court late today of a charge of murdering Mrs. Margaret Brumbley at Marion Station last New Year's Eve.

Jones appeared dazed when the verdict was returned. He had to be told twice that he was free.

There was only a slight rustle among the spectators in the courtroom as the decision of the jury was announced.

Before the verdict was read, Judge Robert F. Duer cautioned against any demonstration, declaring it would be ruled contempt of court. Judge Joseph L. Bailey, who also sat on the case, thanked the court for the orderly way in which it received the verdict.

From the witness stand this morning, Jones had denied any knowledge of the murder and presented an alibi.

The State completed its case early today, adding few details to yesterday's recital that brought the story from the finding of Mrs. Brumbley's body by her husband late New Year's Eve to the discovery of dark-stained pants in Jones' home.

Jones this morning admitted the pants were his, but could not explain how the stains, presumably blood, came there.

Rescuers Lose Race to Suicide

Song Writer Ends Life to Aid Success of Tunes.

Los Angeles, Feb. 6 (AP).—The city editor of a Los Angeles newspaper endeavored to talk Jack McGuire, song writer, out of his declaration, by telephone, of intent to commit suicide yesterday, but failed by the margin of a few seconds.

"This is Jack McGuire, at 1624 West Fifty-sixth street," said the voice at the other end of the line. "I just called to tell you I'm going to bump myself off."

The editor parried questions, and, while muffling his phone, instructed a reporter to call police.

While a police car raced to the address the editor tried to argue McGuire into postponing his act.

"It's no use," McGuire said. "I've had a lot of trouble. My wife left me last night and took the baby with her. It's the depression. Maybe this publicity will put across some of my songs and she can have the money."

The receiver clicked. Police broke into McGuire's rom, but at that instant he raised a pistol to his head, and fired. He died at the Emergency Hospital.

Ottawa Greets Roosevelt's Mother.

Ottawa, Feb. 6 (AP).—Right Honorable R. B. Bennett, prime minister of Canada, will entertain at dinner Saturday in honor of Mrs. James Roosevelt, of New York, mother of the President.

Snow Avalanche Smothers Family

American Woman Perishes in Italian Sports Lodge.

Rome, Feb. 6 (AP).—An American woman, her Italian husband and their baby daughter were found smothered to death by snow today after an avalanche swept over their winter sports lodge near Bolognola.

The woman was the former Miss Helen Hawkins, of Los Angeles, the daughter of Rex Hawkins, of New York, and his divorced wife, Mrs. Rose Payne, of Hollywood, Calif.

Her husband was Dr. Carlo Orsini. Their child was 2½ years old.

4,000 Chines[illegible] Reporte[illegible]

Peiping, Fe[illegible] sand Ningh[illegible] were massa[illegible] the rebel [illegible] occupied [illegible] dispatch[illegible]

It w[illegible] work[illegible] a co[illegible]

French Youth Dies in Arms Of U. S. Writer

Companion Saw Woman Killed on Roof, Says Eye-Witness.

Continued from Page 1.

"Vive Chiappe!" when the firing broke out.

He was unarmed and was one of 3,000 seeking to gain the bridge leading to the parliament buildings. Jean Chiappe was the former prefect of police recently ousted by Premier Daladier.

The shooting was but an incident in the frightful mob scene that was enacted on the famous spot where, more than a century and a half ago, Louis XVI and his Queen, Marie Antoinette, lost their heads on the guillotine during the French Revolution.

As the police fired and word that two men had been killed spread through the thoroughly angered mob, passions arose to heights seen only in revolutionary times.

"Assassins!" Roars Mob.

The barricades—heaps of great paving stones, torn by strong hands, and iron bars from hte streets—were swarming with hordes of shirt-sleeved workers and black-coated civilians, armed with cobblestones, bricks, or anything they could rip up.

"Assassins!" the mob roared at the police, showering them with a barrage of heavy missiles, of which there seemed to be a never-ending supply.

"Vive Revolution! Storm the Chamber! Kill the Deputies!" they screamed.

Acting under the maddened onslought of the mob, the police were forced to retreat, and the mob swept across the square.

Meanwhile, from the Hotel Crillon, where observers crowded the roof tops watching the ferment below, came word that a woman had been shot, presumably by a police bullet.

I can affirm from what I saw in the square of blood and disorder, that none of the rioters fired a shot.

In the course of the rioting, Thomas Cope, an American correspondent, who, together with several Frenchmen, Americans and others, stood on the roof of the Crillon Hotel, reported to me that he heard at least 100 shots.

Woman Killed, He says.

"I was standing on the roof of the hotel," Cope said, "when I heard the first volley. I saw a French woman, who had been standing near the parapet, fall backwards. We rushed over to her and saw the wound over her left eye. She was killed instantly.

"The firing was continuous, and the police evidently were using repeating rifles."

The slain woman was a maidservant in a French family stopping at the hotel.

The crowd in the boulevards failed to realize for a moment that tragedy had occurred, Then, when they were told, the reaction was tremendous. They charged the police with repeated shouts of "assassin," and forced them to beat back to the safety of stronger police lines.

People climbing fences around the nited States Embassy in the Place de la Concorde witnessed the shooting. The temper of the crowd changed immediately.

Many who previously had been good-naturedly shouting: "Vive Chieppe!" started yelling "assassins!"

Seeking a telephone in Rue Royale cafes, I heard many men say:

"I've been a radical-Socailist all my life, but I'll change now."

Many others shouted: "Vive Le Roi!" (Long Live the King), demanding a monarchist restoration.

Two other correspondents were locked in the Chamber with the deputies. These men, Richard D. McMillan and Pierre Salarnier, reported many deputies were badly frightened and insisted that the guards make certain that all doors and windows were securely locked.

Deputies Stricken With Fear.

The Deputies quit the sesioq chamber to watch the police and soldiers fighting back the rioters. Their fears rose as they saw dozens on bonfires caused by blazing motor cars.

The mounted guards drew their sabers and dashed madly around the Place de la Concorde, waving their sabers over the heads of the mob and trampling hundreds beneath the hoofs of their animals. Municipal police tried to protect the demonstrators, pulling them to safety behind barricades.

"Chiappe's police are with us!" the mob shouted.

I ran for my life when I felt the steaming horses breathing on my neck. I saw dozens, right and left, trampled down by the horses.

Communists concentrated at the East Station and burned street cars, assaulting motormen.

Walcott "Dutch Stamp" Bill Passes Senate

The Senate yesterday passed and sent to the House the Walcott bill to acquire areas for use as migratory bird sanctuaries by requiring hunters of waterfowl to buy $1 "Duck Stamps" for attachment to their hunting licenses, the Associated Press reported.

The measure, approved by the special committee on conservation of wild life resources headed by Senator Walcott (Republican), Connecticut, would raise an estimated $1,000,000 a year to be used in acquiring the refuges. It applies to hunters of waterfowl.

...Year Plan ...d in Russia

...Formal ap- ...-year plan ...ighteenth ...Commu- ...n, by ...riple ...rself ...ere ...ff.

How Statue of Artemas Ward Will Appear at New Circle

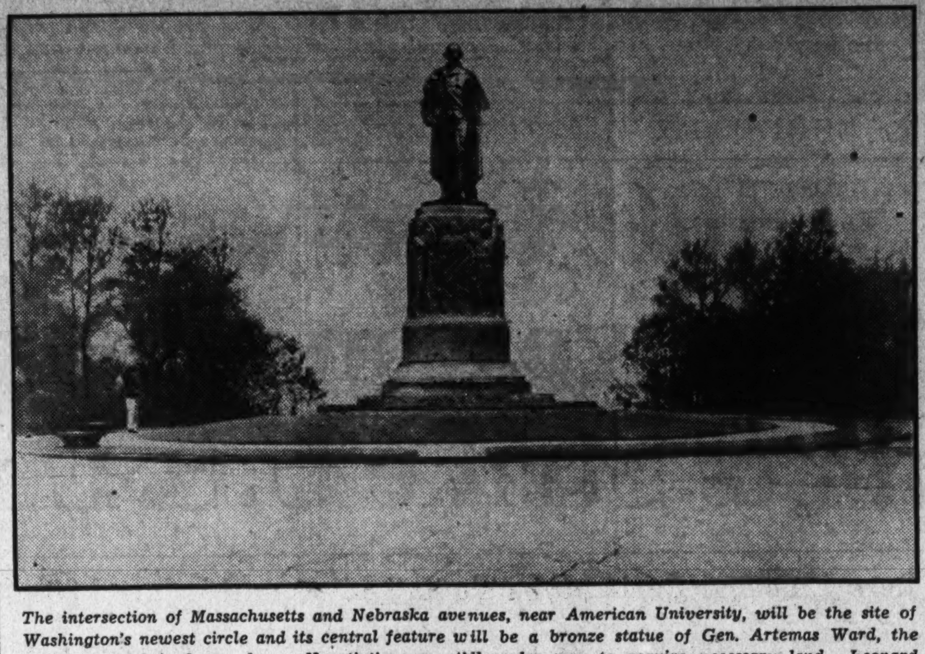

The intersection of Massachusetts and Nebraska avenues, near American University, will be the site of Washington's newest circle and its central feature will be a bronze statue of Gen. Artemas Ward, the model of which is shown above. Negotiations are still under way to acquire necessary land. Leonard Crunelle, of Chicago, is the sculptor of the statue, which is Harvard University's gift to the Capital in honor of an alumnus who distinguished himself during the Revolutionary War. The statue and pedestal will be 30 feet high.

Police Mow Down Paris Mob; U. S. Embassy Hit by Bullets

Continued from Page 1.

Communisits, Socialists, and war veterans from pouring upon the chamber from widely separated sections of Paris.

Those more or less seriously injured in the fighting numbered hundreds. Much of the rioting occurred in semidarkness when electric floodlights were cut off in the Place de la Concorde, the scene of many bloody encounters in French history.

Ministry of Marine Fired.

The ministry of marine was fired b- a crowd of hundreds. Its ground floor was heavily damaged while six big bonfires blazed for hours in the Rue de Rivoli close to the Louvre Museum.

Police were powerless to interfere when the mob there tore down three gas lamp posts, the ignited gas illuminating the street with a ghastly glare.

Rioters heaped wreckage from a newspaper kiosk, chairs, tables and boxes upon the fires. Several automobiles were wrecked and tossed on the blazes.

The mob often ruled the streets and squares and attacked the soldiers and police time after time, only to be repulsed.

Thousands of police were thrown into the battles. They were helped by the soldiers who, however, were kept mostly in the background.

Most of the fighting was done by mounted guards swinging sabers and by helmeted mobile guards.

Scores of rioters marched in procession and joined battle with guardsmen in the Place de la Concorde, the City Hall Square, and the Boulevard St. Germain.

Veterans Cry "Resign!"

On boulevards close to the opera, columns of veterans marched through the police lines shouting, "Resign! Resign!"

They bore banners with such legends as "We Intend That France Shall Live in Honor and Purity."

Royalists led the crowds in the Place de la Concorde and directed the 19,000 rioters in the attacks on the officers.

Royalists also were at the helm in the battles at Boulevard St. Germain, while in the City Hall Square, Communists, singing the Internationale, dominated the fighting, with their arch-enemies, the Royalists, doing their share.

The fighting started first at the Place de la Concorde, where mounted guards vainly tried to clear the immense square—the scene during the French Revolution of guillotinings.

Five of the wounded were taken to the Hotel Crillon, one with a saber thrust through his hand.

Many prominent persons, municipal councilors, and officers of various societies were involved in the rioting. Some of them were reported among the hundreds arrested by police.

The cry most heard during the battles was "Resign! Resign!" But there were also such epithets as "Thieves!" directed at the government. Some sang the French anthem, the "Marseillaise."

Veterans Avoid Violence.

Royalists appeared in the midst of all the fiercest fighting, while the veterans, bearing flags and banners, apparently sought to avoid violence.

A procession of 10,000 veterans at the height of the fighting reached the rear of the Chamber building when police were busy elsewhere.

They were halted by an officer commanding only a score of mobile guards.

The officer opened his coat and revealed a row of medals. Then he exclaimed, "I am a veteran, too—please wait."

The veterans obeyed, but shortly a mass of police returned and drove them back.

The riots were given a slight anti-foreign tinge when foreigners were greeted in the Rue de Rivoli by manifestants who shouted, "France for the French!"

The foreigners took refuge in tourist agencies.

The repeated attacks were beaten back, but Royalist-led crowds renewed the charges, finally breaking through ranks of police protected by a barricade and vans.

It was then that machine guns, according to the injured persons, fired toward the mob advancing on the Chamber, whose members were still in a stormy session.

Many bullets went high, but one broke a window in the Hotel Crillon and grazed the leg of Mme. Godon, wife of the hotel manager.

American Woman on Scene.

With her at the time was Mrs. Gustave Porges, an American, who has been a resident for a long time of the Crillon.

A French maid on a hotel balcony was shot in the head and died later.

The fighting was almost continous in the Place de la Concorde. Mounted officers in small detachments rode through the streets and on the sidewalks indifferently swinging their sabers, sometimes inflicting cuts.

The property destruction and the demonstrations continued through the night. Police generally avoided clashes and contented themselves with making hundreds of arrests.

One of the hottest small battles was between mounted guards and veterans outside the Elysee Palace, the President's residence.

The veterans were charged by guards who rode down the demonstrators. The former soldiers, nevertheless, fought back and reformed their ranks repeatedly to return to the attack.

Finally, the mounted guards drove them from the vicinity of the palace and the police lines were strengthened.

At the City Hall and the Boulevard St. Germain, the rioting petered out after four hours of disorders. The battles continued, however, at the Rue de Rivoli, the Place de la Concorde and the boulevards between the Opera and the Church of the Madeleine.

As midnight approached the demonstrations calmed down considerably, but huge mobs continued to march in the streets.

The famed Moroccan Spahis, mounted on swift Arabian horses, were deployed about the Place de la Concorde, after police had struggled for hours to clear the square, only to have demonstrators overrun it again.

Inside the Parliament, the sound of the struggle penetrated.

Georges Scapini, deputy who was blinded during the World War and who was injured in rioting last night, arose and demanded of Premier Daladier:

"Have you given orders to fire?"

Daladier was silent.

Another legislator asked the same question.

Chamber in an Uproar.

Then pandemonium broke loose. The deputies shouted wildly, banging their desks and forcing a suspension of the session for the second time today.

Earlier, the premier was given three votes of confidence during its first appearance before the body. One was 392 to 204, another 360 to 220, and the other was 300 to 217. All three had a bearing on Daladier's attempts to clean up the Stavisky pawnshop scandal, in which investors lost $40,000,000 and which gave rise to a crescendo of riots, of which today's demonstrations were the fiercest.

Police opened fire when the mob streamed across the bridge over the Seine, which connects the Place de la Concorde and the Palace Bourbon, the Chamber building. The barricade there had held for hours, but finally weakened under the pressure of the repeated onslaughts.

A bus, caught in the jam, was burned.

Women Join Affray.

Police swung their clubs, but the Royalists broke into their lines time after time. Women from above hurled flowerpots and other missiles down at the police.

Finally, the women were seized by the mob and carried in front of the throng as shields.

Paving blocks, canes and any object that came to hand were used as weapons.

The Royalists finally joined others near the City Hall, shouting "Long Live the King."

The first disrupting of the chamber session occurred when former Premier Andre Tardieu, a Daladier opponent, arose to speak, but was howled down by members who sang the Internationale and banged their desks.

Later, Tardieu shouted:

"The day when the executive power by tricks of procedure forbids the discussion in the Chamber—on that day Fascism begins!"

The votes of confidence followed the new premier's pleas for support from his Radical Socialist party to "prevent a civil war," and lest the republic be forced to abdicate."

"The fundamentals of agitation," Daladier said, "lie in the economic and financial crisis. The incidents we are witnessing risk the crystallization of discontent.

"We can emerge from this stifling atmosphere only by courageously shedding a full light on the Stavisky scandal."

Daladier Sounds Warning.

Daladier flatly accused opposition deputies of trying to install "a new power in the republic through that agitation in the streets."

He added that "manifestations arranged by parties hostile to the republican regime" make it "necessary to protect the government."

He insisted that veterans' groups participating in the riots did not reflect the attitude of the "real" veterans, and declared that of 83 arrests in last night's demonstrations, only 10 were of persons old enough to have fought in the World War.

Senators Open Drive to Learn Who Runs NRA

Republican Independents Would Find Part "Big Business" Play.

Continued from Page 1.

ried into a new phase the dispute of Senator Nye and Senator William E. Borah (Republican), Idaho, with Gen. Johnson over the "big business" versus "small industry" recovery issues.

Senator Nye has received a flood of complaints that small business men have not received proper consideration under code authorities allegedly controlled by representatives of large industries.

The resolution calls for a roster of all code authority members, whcih the independents would use to determine how many "big business" men, if any, are aiding both in the preparation and enforcement of codes to the detriment of small merchants and industries.

The measure will ask Gen. Johnson for the following information: Names of all persons holding responsible positions under the NRA, their present and past business connections, and a list of all industrial codes they have aided in preparing.

Present connections of officials who have severed their association with the NRA, particularly if they are employed by any of the code authorities administering Blue Eagle agreements.

The Steiwer measure adopted yesterday follows a long line of resolutions aimed at throwing more light on Washington's new emergency government, but goes farther than those sponsored by Senator L. J. Dickinson (Republican), Iowa, arch opponent of the NRA.

Says Four Unauthorized.

Senator Steiwer seeks details concerning authority for establishing the new organizations, and copies of their articles of incorporation. He declared the four alphabetical units were never authorized by Congress, and little information on their activities is available.

Senator Nye said he thought there could be little Senate opposition to his resolution, but if it were necessary, he and other Senate independents are prepared to make a fight.

The National Recovery Administration in a few days is planning to announce the composition of a special board to handle complaints of the small business man, largely to overcome protests that the small merchant is not geting all the consideration coming to them.

Senator Borah some time ago turned down an offer from Johnson to serve on this board, and Senator Nye said yesterday he has "pretty definitely" reached the same conclusion. Both hold no member of Congress should divide his responsibilities in this manner.

Senator Nye said last night he is "thoroughly in accord" with this plan to further safeguard interests of the small business man but it will not deter him from pressing for immediate adoption of his resolution and a searching study of data submitted.

The Mode Says

Two big clearance specials in

Hosiery

A combination of many weaves and grades—in all the wanted shades. Lisle, silk, wool and silk and wool. 50c and 75c grades, reduced to .... 39c 3 for $1

Imported and domestic wool and silk and wool hose. $1, $1.50 and $2 grades, reduced to .... 79c 3 for $2.25

Eleventh & F Streets

Senate Given $84,179,577 Supply Bill

State, Commerce, Justice, Labor Departments Funds Allotted.

(Associated Press.)

An $84,170,577 appropriation bill for the State, Commerce, Justice and Labor Departments was sent to the Senate by the House yesterday, but only after it had beaten down persistent attempts to write another $2,110,000 into the bill.

Current funds allowed these four departments total $104,569,494.

Chairman Connery (Democrat) of the Labor Committee led efforts for adoption of his amendment to add the $2,110,000 to the $1,590,000 allowed for the Labor Department employment service.

He held the veterans' employment branch of the new cooperative labor service with the States was not filling the demands, but committee members insisted the bill carried every dollar the Labor Department had asked for the veterans' offices.

Miss Perkins Makes Appeal.

Secretary Perkins, however, had sought $4,000,000 for the employment service and went to the Appropriations Committee with a direct appeal.

Mr. Connery's amendment lost on an 87-to-99 teller vote, and the bill was passed on a voice vote after Representative Taber (Republican), New York, failed in an attempt to have it sent back to committee for reduction in allowances for the consular service.

Funds for the State Department's foreign service were raised by hte House by $488,305, including $17,500 for the salary of William C. Bullitt, and funds for the Alcatraz Island, Calif., prison, recently transferred to the Justice Department from the War Department, were increased $15,000.

The bill carries $32,240,321 for the Commerce Department, $28,521,878 for the Justice Department, $11,920,805 for the Labor and $11,487,573 for the State Department.

Separate Foreign Service Bill.

The bill was to have carried a $7,000,000 item asked by the President for relief of foreign service employes hard hit by fluctuating currencies and reduced salaries, but that was taken out by the committee after an objection by the Foreign Affairs Committee that this would be legislation in an appropriations measure. A separate bill to take care of that situation is expected shortly.

Only $225,000 was left in the bill for Alcoholic Beverage Administration by the Justice Department, compared with $8,440,000 of prohibition funds allowed, for the current fiscal year, and $1,856,630 asked for 1935.

On the other hand, the appropriation for crime detection and prosecution was raised to $2,880,000 from the $2,589,500 available this year and $2,840,670 requested.

Pardoned Murdere Grilled in Killings

Two Aged Women Slain in Home.

Javksonville, Fla., Feb. 6 (AP).—Officers investigating the deaths of two aged women, found slain in their home here yesterday, today were questioning J. J. Mendenhall, who was given a conditional pardon in 1930 after serving 15 years of a life sentence for the alleged slaying of two Clearwater women in 1915.

Mendenhall, officers said, was intimately acquainted with Mrs. Laura Mae Green, 84, and Mrs. Mary Rae Anderson, 60, mother and daughter, whose bodies were found in their Springfield home.

George B. Grigsby Marries in Alaska

Juneau, Alaska, Feb. 6 (AP). George B. Grigsby, prominent Alaska attorney and former Territorial Delegate to Congress, and Mrs. Patricia Crowley were married here January 30, it was revealed today.

The Grigsby's will reside in Juneau.

Camalier & Buckley

Forbes Overnight Brief Case

Will carry sufficient for two days trip for either LAWYER or BUSINESS MAN. 16 inches long. Made of fine solid cowhide, has inner zipper pocket—also inside and outside locks. Weight 3½ lbs.

$17.50

Camalier & Buckley Fine Leathers

1141 Connecticut Avenue

2 Doors above The Mayflower

Expert Repairing

CWA Airport Projects Give 50,000 Work

Developments Are Made in 45 States Adding to Airlanes.

Airways systems are being developed and improved in 45 States as a result of the CWA airport project, it was announced yesterday by the Department of Commerce.

There are 688 projects under way, including 385 new landing fields and 303 improvements of existing facilities employing labor of 50,000 men.

Town names marked on roof tops contribute to the defining of routes where new sites have been selected providing landing areas along direct lines between important centers of population. States are taking advantage of the present program to improve and expand their systems.

Other States are inaugurating airway programs by planning new construction so airports will be located on natural air lanes.

In addition to aiding airmen flying within the State, airways are being laid out to connect with routes in other States serving feeder lines and connecting links for trunk lines.

For the most part these States are equipped for day flying only. Weather information can be obradio from Federal Airways.cmm tained all along the system by radio from Federal Airways. Broadcasting stations are distributed so that one or more can be received at almost any place in the United States.

"Hangman" Signs Job Bureau Rolls

Learns State Only Uses Electric Chair.

Memphis, Tenn., Feb. 6 (AP). A Mississippian who moved to Memphis recently, today registered at the Federal Reemployment Bureau as "a hangman."

"The CWA hasn't sent in a requisition for a hangman," E. M. Norment, chief of the bureau, told the applicant. "The electric chair is used in Tennessee executions."

Other employment will be sought.

Young Warns Nation To Uphold Traditions

New York, Feb. 6 (U.P.).—A warning against abandonment of the traditional American politico-economic system was read today into the ramarks of Owen D. Young, chairman of the board of the General Electric Co., at the thirty-fifth annual dinner of the Society of the Genesee.

His comment, made during a tribute to the guest of honor, Thomas J. Watson, president of the International Business Machines Corporation, was interpreted as directed toward the Roosevelt Administration.

SPECIAL NOTICES.

EGGS 4 doz. strictly fresh eggs delivered for $1.10 from Shenandoah Valley, Va. Less than 4 doz., 30c del. LI. 4622.

MAKE Real Money, Enjoy Life. Be a Secretary, Stenographer, Expert Typist, Junior Accountant. Take a Review or a Beginners' course, 2-9 months. Permanent position guaranteed graduates. Positions are plentiful. Inquire now. Boyd Business University. 1333 F st. nw. NA. 2340

Hickey-Freeman CUSTOMIZED CLOTHES

A FEW MORE DAYS

Our semi-annual sale of HICKEY-FREEMAN suits, overcoats and topcoats will continue for a few more days. Fine haberdashery and hats will also be available at great savings.

Goldheim's

Apparel for Gentlemen . . . Established 1875

1409 H Street N.W. NAtional 1409

CHICAGO

CHICAGO'S Ultra-Modern HOTEL with all the latest conveniences that make for comfort • silent mail signals • spacious rooms • wider and deeper beds • five dining rooms where delicious food invites your appetite.

dance with TED WEEMS in the beautiful WALNUT ROOM

OTTO K. EITEL . . . . MANAGER

BISMARCK HOTEL

RANDOLPH at LA SALLE

Write for booklet with map. Rooms with bath, $3.50 up. Rooms without bath, $2.50

"Bubbling over with goodness"

CHAMPAGNES

BOSCA SEC

BOSCA LAGRIMA CHRISTI

BOSCA RED

Established Canelli, Italy, 1831 New York City, 1904

BOSCA

GOGGI BROTHERS, 333 Sixth Ave., NEW YORK

"We won't have to bother you with using your TELEPHONE again, Mrs. Brown. I'm calling the Telephone Company to have ours put back TODAY."

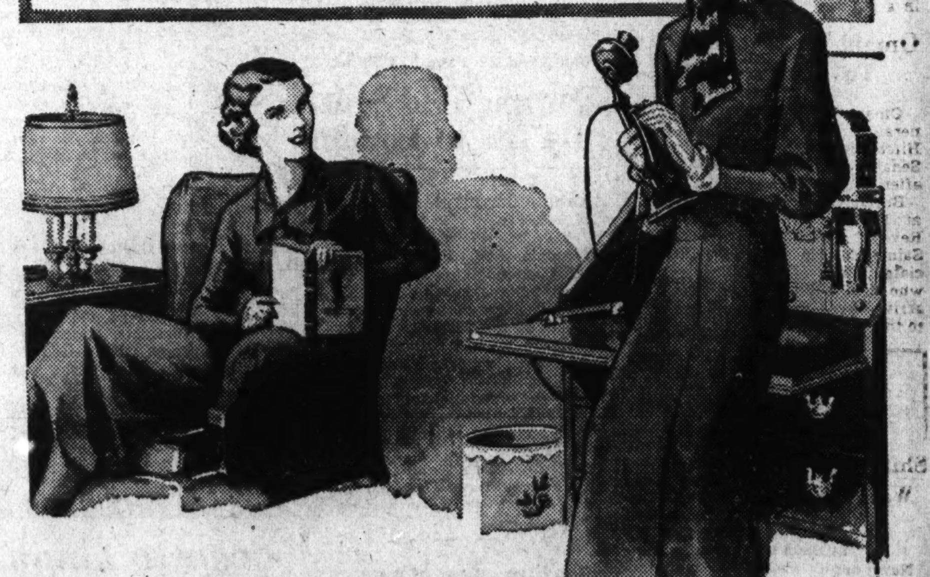

THOUSANDS of families are now having their telephones put back. They realize that the security and convenience of the telephone are worth many times its cost.

Place your order today with any telephone employee. Or, call our Business Office.

The Chesapeake and Potomac Telephone Company

723 13th St., N. W. (Bell System) MEtropolitan 9900

Divorce Names Fairbanks, Sr., Co-respondent

Famous Film Star Silent as Papers Are Served in Ashley Suit.

London, Feb. 6 (AP).—Lady Sylvia Ashley was served late today with a notice of her husband's divorce action, in which Douglas Fairbanks, sr., was named corespondent.

Both were made personally. The slim, bobhaired former song and dance favorite was reached at her Mayfair residence, but how and where Fairbanks was found was undisclosed. He is in seclusion with friends somewhere in London, preparing to leave for Spain.

The question of whether young Lord Ashley, who returned over the week-end from the United States, will sue for damages has not been decided, according to his attorneys, but may possibly have an important bearing on whether the suit will be contested.

Lady Ashley "In Dark."

Shortly before she was given the notice, Lady Ashley, her voice choked with emotion, said she was completely in the dark concerning the action of her long-estranged husband, whom she married February 3, 1927, but left less than a year later.

"I know absolutely nothing about it," she declared at her Mayfair home. "I am sorry, I just can't make a statement."

Fairbanks, in a statement issued through his London representative, said: "I have nothing to say; I have never made a practice of talking about my personal affairs and do not intend to begin now."

Lord Ashley, 33 years old and an alumnus of Eton, Sandhurst Military College, and Cambridge, is the heir of the ninth Earl of Shaftsbury, former Lord Mayor of Belfast, and a prominent churchman. Lord Ashley was once the aide-de-camp of the Bombay Governor and the commander in chief in India. He now is the Dorset County justice of the peace.

Husband in Seclusion.

Lady Ashley, the former Sylvia Hawkes, has frequently been seen with Fairbanks in the past few weeks.

The young lord was in seclusion at Swindon, 70 miles from London and also refused to discuss the case.

Hollywood, Calif., Feb. 6 (AP).—The film coloney speculated today on the latest development in the wrecked Pickford-Fairbanks romance and at the same time tried to recall what it knew first hand of Lady Ashley, whose husband named Douglas corespondent in his London divorce suit.

It found no grounds for belief that Mary and Douglas were headed for a reconciliation, even though such was hinted in the news brought back by Joseph M. Schenck, their mutual friend and confidant, of a honeyed verbal message from husband to wife.

Schenck, film producer, told of Mary's pleased smile when he relayed to her the words of the husband she is suing for divorce—"Kiss Mary for me, tell her that I love her and that I'm coming over to see her as soon as my pictures are finished."

But Schenck said Mary, although in his opinion still in love with Doug, had told him in effect that there was no possibility of reconciliation.

Mrs. Vallee Gets "Scandals" Offer

George White Would Put Her in Sketches.

Hollywood, Feb. 6 (AP).—Fay Webb Vallee can, if she wants, become a player in George White's new "Scandals," scheduled to open in New York in May.

The producer said today he had made Mrs. Valee an offer to appear in several sketches, and that he was awaiting her answer.

"Se also can sing a little," White added. "I might be able to use her in a number."

Omaha Pays Homage To Hitchcock Today

Omaha, Nebr., Feb. 6 (AP).—Funeral services for Gilbert Monell Hitchcock, former United States Senator will be held here tomorrow afternoon in Trinity Cathedral.

Burial will be in the family plot at Forest Lawn Cemetery. The Rev. Frederick W. Clayton, of All Saints Episcopal Church, will officiate. The body of Mr. Hitchcock, who died Saturday in Washington, arrived here today and was escorted tc the home by a police guard.

Transfers

Shifts Are Announced by War, Navy Departments.

(Associated Press.)

Navy orders yesterday included:

LIEUTENANT COMMANDER.

Staley H. Gambrill, Newport, R. I., to Washington, D. C.

LIEUTENANT.

Robert L. Swart, Submarine Division 5, to Portsmouth, N. H.

LIEUTENANTS (JUNIOR GRADE).

Philip D. Compton, Berkeley, Calif., to Submarine Division 8; Thomas C. Green, U. S. S. Manley, to U. S. S. Hamilton; Richard T. Spofford, U. S. S. Manley, to U. S. S. Hamilton.

Medical Corps.

LIEUTENANT COMMANDERS.

Lewis G. Jordan, Portsmouth, Va., to U. S. S. Ranger; John L. Shipley, Naval Training Station, Norfolk, Va., to Norfolk Naval Hospital, Portsmouth, Va.

Supply Corps.

CAPTAINS.

Noel W. Grant, granted sick leave one month; wait orders, Charleston, S. C.; Lewis W. Jennings, jr., Navy Department, to purchasing and distributing, Shanghai, China.

WARRANT OFFICER.

Chief Carpenter Leo M. Hull, granted sick leave three months; wait orders at Mare Island, Calif.

Army orders yesterday included:

CAPTAINS.

Hugh B. Hester, Field Artillery, detailed Quartermaster Corps, to Philadelphia. Andrew J. Nichols, Infantry, to Erie.

FIRST LIEUTENANT.

Homer W. Kiefer, Field Artillery, to Fort Lewis, Wash.

ENLISTED MAN.

Placed on retired list—Master Sergt. Michael C. Rooers, Curtis Bay, Md.

Principals in Senate Mail Contract Quiz

Underwood & Underwood.

At top Senator Hugo Black, head of the ocean and air mail contracts investigation is shown with his three aids, Homer H. Kirby, W. G. Mitchell and J. C. Freeland. Below W. E. Boeing, chairman of the United Aircraft and Transport Corporation, who is appearing before the Senate Investigating Committee.

Black Reveals Boeing Reaped Huge Profits

Operators to Face Bar of Senate; U. S. Agents Push Probe.

Continued from Page 1.

purchased by the Navy, were those named by Boeing as employed either by the holding company, United Aircraft and Transport, or one of its many subsidiaries.

Has Difficulty Remembering.

Boeing, who gave his testimony in a low, tired voice, had great difficulty remembering details of his air operations and was frequently checked up by Chairman Black with the reminder:

"But, Mr. Boeing, you are chairman of the board, aren't you?"

Boeing's original stock in the Boeing Air Transport was converted into United shares, which Boeing sold to the public at peak prices during 1929.

When asked by Black whether he had made enough profits from sales to the Government to warrant an additional investment of $340,000, Boeing denied it, but could not remember where the money had come from.

When the Boeing Air Transport was organized in 1927, Boeing paid 6 cents a share for 4,319 shares, a total of $259. The line got a contract to carry mail from Chicago to San Francisco and by subsequent stock transferences his $259 two years later was worth $8,905,000.

After introducing figures showing that Boeing had systematically disposed of his stock during the boom days of early 1929, Black revealed that the airline operator had realized a net profit of $12,000,000 from stock sales during the five years 1928-32, exclusive of salaries, bonuses and stock dividends.

Black further revealed that from 1928, when the Boeing Air Transport first got its mail contract, through 1932, the company had netted $5,512,390 for carrying the mails for the Government, in addition to paying $293,000 in salaries to officers.

Sought P. A. A. Here.

Correspondence was introduced showing that United sought to gain stock holdings in Pan-American Airways and other large operating companies to assure United subsidiaries of good, profitable markets for their aviation products.

"Of course it's not illogical that we should be anxious to sell as much as possible," said the witness in defense.

"Certainly it's logical, if the law permits you to do it this way," retorted the chairman, apparently having in mind his frequent charges of the existence of a huge "aviation trust."

During Boeing's defense of the large profits realized from Government contracts, a loud, single, resounding handclap burst upon the crowded but decorous committee room. A policeman started to eject the applauder, but Black stopped him.

The enthusiast was later identified as James Murray, one of United's representatives in Washington. Boeing could not explain exactly the nature of Murray's representation, except to say that he contacted the War, Navy and Post-office Departments.

"Isn't it true that your company is paying $60,000 a year in salaries, exclusive of expenses for representatives in Washington?" asked Black.

"It's possible," replied the witness.

Black then read into the record a list of other lobbyists United paid to represent their interests in Washington, including J. Bruce Kremer, recently resigned from the Democratic National committee. Kremer received $18,000 a year.

The others were Paul Henderson, $22,500; Hainer Henshaw, $12,000; George S. Wheat, $25,000; C. C. Thompson, $5,400, and Murray, $3,000.

Brewers Ponder Dry Era's Effects

Atlantic City, N. J., Feb. 6 (AP). The future of the brewing industry will be determined largely by what has happened to American habits during the past 15 years, Paul T. Cherington, of New York, merchandise expert, told the United States Brewers' Association at its fifty-eighth annual convention here today.

Col. Jacob Ruppert, of New York, is slated to be reelected president of the association and R. A. Huber of the Anheuser-Busch Co., St. Louis, is expected to be elected vice president.

Directors elected today included Frank A. Maddas, Jeannette, Pa.; Fred C. Klussman, Pittsburgh; John C. Buckman, Cincinnati; Edward Landsborg, Chicago; Fred Pabst, Milwaukee; S. E. Abrams, Milwaukee; G. L. Becker, Ogden, Utah; Joseph Goldie, San Francisco and Charles J. Lick, Los Angeles.

Forced Crop Cuts Pressed In Congress

Bonus Payments Would Be Eliminated by New Plan.

(United Press.)

A move to force crop reductions by law instead of negotiating limitations by voluntary agreement is being pressed in both Houses of Congress, apparently with Administration backing.

Like previous agricultural experiments, this is to be applied first to cotton.

Bills sponsored by the Brothers Bankhead, of Alabama, one of whom is a Senator and one a Representative, seek to etsablish a 9,000,000-bale limit on the 1934-35 cotton crop, enforcing this by a prohibitive tax of 12 cents a pound on excess production.

Favored by Administration.

Though the Bankheads did not appear as Administration spokesmen, they made it clear that they would not be pressing their joint bills if they were not confident of Administration support.

Heretofore, crop reduction experiments have been voluntary with farmers being rewarded for cutting acreage by outright payments and by crop loans. The payments are financed by processing taxes and the crop loans are made from special appropriations. With cotton, wheat and other crops, the program has been partly defeated because while some farmers reduced acreag, others planted a larger area. Furthermore, higher prices combined with payments for acreage reduction led some farmers to intensive cultivation, giving a larger yield per acre.

Quotas by Bales.

The Bankhead bills provide for establishment of cotton quotas by bales instead of acreage for every planter, based on percentage of average annual production or any other standard chosen by the Secretary of Agriculture. The professed object is to "promote orderly marketing, stabilize markets, prevent unfair competition and balance production and consumption."

Representative Bankhead introduced earlier, was reported favorably yesterday by the Agriculture Committee.

Insanity Plea Seen In Cleric's Slaying

Case Against Youth, 19, in $10 Murder Prepared.

Indianapolis, Feb. 6 (AP).—A defense based on insanity or temporary derangement, due to emotional stress and fear, was predicted by officials here today as they gathered the loose ends of their case against the defendants in the $10 murder of the Rev. Gaylord V. Saunders.

A hint taht such a defense may be presented also was given by relatives and frends of Theodore Mathers, 19, who has confessed he shot Saunders.

Mathers, who was a roommate of Saunders while both attended an embalming school here, was said by friends to have been ill for more than a year wit ha heart ailment.

Army Motor Deal Probed By Grand Jury

Woodring Meets District Investigators After Ban on Agent.

Continued from Page 1.

closed that only $600,000 of the $10,000,000 for motorization of the army had been expended to date.

Quiet Probe Made.

The retarding of the motorization program and the holdup in the truck and passenger car bids was viewed as indicating the War Department quietly had been conducting an investigation for some time.

This belief apparently was borne out by the remark of Secretary Dern, when asked how long the lobbying had been goin on:

"To my knowledge, they have gone on during the last year."

The few comments that Dern chose to make on the subject of lobbying indicated that the barring of Silverman from contact with War Department officials and employes was only one phase of the situation. He pointed to the use of the plural "lobbies" in his formal statement which did not mention Silverman's name.

Dern said he had asked the Justice Department investigators to include in their inquiry the matter of lobbying in Congress on War Department matters. War Department affairs in Congress involve annually millions of dollars in river and harbor work in addition to congressional appropriations for routine army operations.

A demand within Congress for a revival of its lobby investigating committee was made several weeks ago.

Starlings Aloof To New U. S. War

Continued from Page 1.

dered his men to drop thir impotent artillery and give it to the enemy with thirty-eights.

The revolvers were more effective; that is, they were louder. So the birds flew off a little farther and were slightly longer returning.

About this time squads of marksmen were distributed at the new and old House Office Buildings, the Senate and Supreme Court Buildings and the Library of Congress, leaving only a handful to guard home plate. It was at this juncture that David Lynn, architect of the Capitol and sponsor of the raiding party, drove up to find out how his eradication plan was progressing. He remained until the battle ended.

Congressmen Among Kibitzers.

Several Congressmen were spotted in the throng. Mr. Lynn said recently that he has been urged by many members of both houses to do something about the starling situation.

Asked last night during the height of battle what he proposed to do if persuasion by blanks fails, the architect replied lugubriously: "I don't know."

When the smoke cleared and the foray had waned to the coat brushing stage, the starlings were back in their accustomed aeries. Their attackers hope that by repeating the dose tonight, tomorow and possibly for the remainder of the week, the birds will take the hint and go some place else.

2 Nations Ask Roosevelt Help Fixing Borders

Peru and Ecuador Refer 102-Year-Old Dispute to President.

By Leon Dure, Jr.

A 102-year-old South American boundary dispute for generations a stubborn thorn in the sides of Peru and Ecuador, will be transplanted to Washington in the early future for settlement under the neighborly mediation of President Roosevelt.

So pleased was the President yesterday when the Ambassador of Peru and the Minister of Ccuador informed him their countries wished to enter direct negotiations here that he made it the occasion for a formal statement in praise of such pacific means of healing old sores.

Involved are the troublesome headwaters of the Amazon River, with a jungle fastness, possession of which Peru and Colombia are trying to arbitrate at Rio de Janeiro, and about which Peru and Scuador have been ta odds ever since the establishment of the Republic of Ecuador more than a century ago.

President Receives Diplomats.

Expressing regret for the bloody warfare of the Chaco, caused by the disputed boundary between Bolivia and Paraguay, Mr. Roosevelt declared himself "greatly encouraged" by the forebearance of the governments of Colombia, Peru and Ecuadar in submitting their common common boundary controversies to peaceful settlement.

The negotiations here will be conducted under the Ponce-Castro protocol of 1924, whereby Peru and Ecuador agreed to send delegations to Washington to submit any frontier zone in dispute to the arbitral decision of the President of the United States.

The disputed area comprises territory on either side of the Morona River, near its juncture with the Maranon, and between the Napo and Putamayo Rivers. The problem was revived by the recent Letitia controversy between Colombia and Peru.

President Roosevelt announced the impending negotiations after receiving Senor Don Manuel de Freyre, Ambassador of Peru, and Senor Capitan Colon Eloy Alfaro, the Minister of Ecuador, at the White House.

Roosevelt's Statement.

After their departure he issued a statement on Latin America, which said in part:

"It has been a source of intimate satisfaction to me to consent to the request made by the governments of these great Republics who have thus given most convincing and encouraging evidence of their determination to settle their long-standing boundary controversy through friendly discussion and in accordance with the most enlightened principles of international practice. Their decision should be a matter of encouragement to the governments and the peoples of the entire continent.

"In this connection, it is heartening to recall that the governments of Colombia and Peru are likewise undertaking to settle the controversy involving their common frontier through friendly negotiations being held at Rio de Janeiro.

Points to Peace Machinery.

"The outstanding achievement of the Montevideo conference was its unanimous work in strengthening the inter-American machinery for the peaceful adjustment of controversies which might arise among the American states. No nations of the world have more effective means at their disposal for the peaceful solution of disputes than the republics of this hemisphere.

"It would be a cause of the greatest rejoicing to friends of peace throughout the world if the armed contest resulting from a disagreement over frontiers in the Chaco, which is still continuing, would likewise yield to peaceful methods of adjustment. A continued resort to war, in view of the manifold agencies of peace which are available, would be a blot upon the civilization of this continent.

"I am greatly encouraged that the governments of Colombia, Ecuador and Peru give this convincing that they share our belief that such boundary disputes are eminently susceptible of pacific and friendly settlement."

Nazis to Rule "Free Danzig"

State Commissioner to Take Over Duties of City Council.

Free City of Danzig, Feb. 6 (AP).—Danzig went Nazi today when the Nazi-dominated Senate appointed a state commissioner to take over functions of the city council.

The procedure was much like that followed in the city of Berlin when Adolf Hitler's Nazis seized power.

At that time, finding the city council, with its then anti-Nazi majority, was a stumbling block to Hitler's will in the German capital, the Prussian government appointed a state commissioner to run the city.

Today, Hans Eggert was the state commissioner of Danzig, and his duties are officially defined as:

"Making those decisions which otherwise would devolve upon the city council. The Danzig council is not composed of members who guarantee the execution of the necessary measures for compassing the desires of the state and the people."

The Free City of Danzig is politically important because of its location at the "bottle neck" of Pomorze, narow strip of land by which Polnad divides Prussia.

Pope Receives N. Y. Missionary.

Vatican City, Feb. 6 (AP).—Pope Pius gave audience today to the Rev. Father Bernard C. Meyer, of the Society of Foreign Missions, Maryknoll, N. Y., now superior of the mission at Wuchow, China.

Before Grand Jury

Harris & Ewing Photo.

J. B. WOODSIDE, former attorney conferee of Comptroller General McCarl and now Washington representative of General Motors, who was summoned as a witness before the grand jury here yesterday.

The Once Over

By H. I. Phillips.

THE GARGLE SISTERS ON THE NEW DOLLAR.

"I see the President has fixed the value of the dollar at 59 cents."

"Yeah. Well, that's all right, as long as it's in our money."

"I don't understand how it's all done, though. Do you?"

"Al I know is that the Government sets up a big sterilization fund to sterilize the dollar or something."

"What does it mean when it says the price of gold at the mint is fixed at $35 an Oswego ounce?"

"Not an Oswego ounce—a Troy ounce."

"I knew it was near Buffalo anyhow."

* * * *

"It means you can't get any more than $35 for a Troy ounce of gold if you go down to the mint."

"Why not?"

"On account of the Dillinger plan."

"What is the Dillinger plan?"

"I don't know all the details. It's a plan originated by those two professors, John Dillinger and Ducky Pond."

* * * *

"I read that the President made $2,700,000,000 just by appreciating the dollar to 59 cents ad valorem. How could he do that?"

"It was all done by holding birthday parties all over the country or something like that to lift Warm Springs."

"The paper said the Government took all the elementary gold from the Federal Preserved banks. Didn't the banks kick?"

"Some fellow named Sankey said it was nepotism, but they all took it pretty well."

"What do the papers mean when they say that the President gets the power to fix the weight of the dollar at any time? Was something wrong with the dollar's weight?"

"I guess it had weight trouble like the rest of us, and Mr. Roosevelt can put it on a forced diet, cutting out all starches and sweets."

* * * *

"What did you think of Ogden Mills' Topeka speech?"

"I knew he was getting too fat to ride, but he was a swell jockey at Hialeah last year."

* * * *

"Say, how does the 59-cent dollar affect me and you?"

"We get two for a dollar, theoretically, by adding 18 cents of 25 grains fine weight, with the label making an honest statement of the contents."

"That makes us worth twice as much in cheaper dollars, don't it?"

"Yes, and with lower tariffs and no more pool operations."

"That means world peace, don't it?"

"Yes, except for all that war talk by that Japanese admiral."

"You mean Hirota Mendieta?"

"That's the feller!"

Observation.

Nobody seems so afraid, by heck,
Of a Constitutional change as James M. Beck.

Their Confidence Justified.

Nothing gives more convincing proof of returning prosperity in this country than the fact that robbers are going to the banks again for money.

Elmer Twitchell thinks that by choosing Ducky Pond head coach Yale makes a public confession that football at New Haven is deeper in the mud than most people suspected.

Possibly Yale's choice was influenced by the question, "Wanna buy a Duckey?"

(Copyright, 1934, Associated Newspapers.)

Spain Soon to Release 4 Pardoned Americans

Madrid, Feb. 6 (AP).—Assurance was given Ambassador Claude G. Bowers today that the four Americans pardoned after receiving six-month sentences for assaulting a civil guard would be released from jail at Palma, Mallorca, shortly.

The president of the supreme court will order their release by telephone without waiting for the technicality of publication of the pardon in the official gazette, Mr. Bowers was told.

There is one best way to prove the prompt relief Bell-ans gives. That is to try it for yourself. Bell-ans is perfectly harmless yet brings prompt relief even in severe cases. Since 1897. Trial is proof—25c. NRA

BELL-ANS FOR INDIGESTION

L. L. PERKINS
WILL BOND YOU.
United States Fidelity & Guaranty Co.
Phone National 0912. 1415 K St. N.W.

JULIUS GARFINCKEL & CO.
F STREET AT FOURTEENTH

OUR SUITS ARE PERFECT

People have been telling us that for years, and it is our keen desire to have them so at all times . . .

In fact, if proof of this perfection be needed, you really should call now and see our glorious new suits . . . just in, and so different. With their fine tailoring, youthful, well-cut line, and individual style, these suits of ours will take first honors everywhere.

THEY ARE ON OUR THIRD FLOOR FOR WOMEN AND MISSES . . . FOR STREET, DRESS, TRAVEL AND SPORTS.

Legion Will Sponsor Campaign for Defense

Indianapolis, Feb. 6 (AP).—Edward A. Hayes, National commander of the American Legion, today annonced plans for the organization's participation in ten days of intensive sponsorship of National defense.

Maj. Gen. Amos A. Fries, retired, of Washington, chairman of the legion's National defense committee, will lead the movement, which will extend from Febrary 12 to February 22.

Woman Sues for $7,500 As Writer of Film Play

Los Angeles, Feb. 6 (AP).—Suit to collect $7,500 claimed as the balance due her for services in writing and preparing a photoplay based on the novel, "Take the Witness," was filed in superior court today by Adela Rogers St. Johns Hyland, against the Columbia Picture Corporation.

"Take the Witness" is a story dealing with the life work of the writer's father, Earl Rogers, noted criminal attorney, now dead.

Man and Woman Held In Bootleg Rum Death

Riverside, Calif., Feb. 6 (AP).—Charged with having sold bootleg whisky to a Toledo, Ohio, youth who later died from acute alcoholism, William and Charlotte Brown, both 26, were arrested here today.

The victim, Edward G. Ory, 20, was a recruit in the CCC camp at Elsinore. He died after drinking liquor which, police said, he and four other recruits bought in Elsinore.

Hog Bites Off Child's Hand, Fingers of Other

Chattanooga, Tenn., Feb. 6 (AP).—One hand already bitten off by an enraged hog, 2-year-old Eula Morrison probably will have to lose the other to prevent infection.

With two brothers, age 4 and 10, little Eula was playing in her grandmother's yard at Whitwell yesterday, when the hog attacked her. It bit off her right hand and the fingers on her left before the small boys could drive it away.

P. J. FOLEY,
NOTED DESIGNER
will talk to the men of Washington

in a series of newspaper messages on the advantages and economy of custom tailored clothes.

Watch this paper for these informal chats by an authority on finer tailoring.

T. E. GILBERT
1404 H Street

Philipsborn
ELEVENTH ST.—BETWEEN F & G

it's the Blouse that makes the suit

Beth
Like a scene from "Little Women" this quaint jabot blouse.
$3

Pleats
A demure little collar and cuffs, with pleated bands.
$3

Frogs
A note borrowed from masculine pajamas . . . silver frogs.
$3

Ann Harding
A smart striped blouse, bias cut, as chic as its namesake.
$3

Street Floor

Silver Dollar Devaluation Is Predicted

Present Investigation of Speculation Cited as Significant.

(Associated Press.)

A reduction in the weight of the silver dollar to increase the price of the white metal was predicted yesterday by members of Congress from silver-producing States as the action likely to follow the present investigation of speculative activities in the silver market.

The process, they said, might follow the same course as the recent devaluation of the dollar in gold with the Government first taking title to all stocks of monetary silver so that it, and not the present large speculative interests might receive the profit accruing.

But while the silverites held to this view, in other quarters the investigation of silver holdings was construed to mean that the Administration was simply seeking to learn who had been speculating in the metal.

Authority Already Granted.

President Roosevelt already has authority to devalue the silver dollar without the enactment of further legislation. Discretionary power to do this was conferred upon him by an amendment to the gold devaluation bill attached by Senator Pittman (Democrat), Nevada, after the silverites in the Senate had amassed an impressive showing of strength that came within two votes of approving a mandatory silver provision.

Senator King (Democrat), Utah, said yesterday that he and others prominent in the silver group were arranging for a meeting soon of all members of Senate and House from silver States for a discussion of recent developments and another effor to unite upon a program. With Senator Wheeler (Democrat), Montana, Senator King plans to call on Secretary Morgenthau today and go over the situation wtih him.

Won't Buck Roosevelt.

King and Wheeler favor remonetization of silver and free coinage at the old ratio of 16 to 1 to gold. They have been urging such a program for months with the backing of a sizeable number of silver ad-ocates. However, they made it plain yesterda that if President Roosevelt had some step in mind that would be helpful the will go along with him.

Secretary Morgenthau let it be known Monday that Treasury agents had been sent to New York to get the facts on silver holdings. He previously had been informed that hoarding of the white metal—holding it for a rise in price—had reached such an extent that it was impossible to obtain any more silver storage space in New York City.

Lehman Seeks End Of Finance Delays

Democratic Assemblymen Hear Governor.

Albany, N. Y., Feb. 6 (AP).—Gov. Lehman today called the 66 Democratic Assemblymen to the executive chamber to seek to end the opposition to Mayor LaGuardia's economy bill for New York City.

The Governor was said by one of the Democratic leaders to be "thoroughly aroused" by the delay in the measure.

Mr. Lehman had nothing to say before the meeting. He merely told the leaders he would like to confer with the Democratic members of the Assembly, who voted almost unanimously against the Mayor's bill last week.

Byrd's Flagship Sails North Today

Will Return in Year for for Anarctic Explorers.

Aboard Admiral Byrd's flagship, Antarctica, Feb. 6 (via Mackay radio) (AP).—The flagship of the Byrd Antarctic expedition will sail from the Bay of Whales tomorrow to be laid up in New Zealand for a year.

The vessel has discharged her stores for the winter party. She will put in either at Port Chalmers or Dunedin, N. Z., until next winter. In December or January she will return to pick up the winter party.

A number of the flagship's crew will remai non the ice until the Bear of Oakland, supply ship, starts north. They will aid in transfering caches of stores between the ships and Little America and moving them to the permanent camp.

PWA Sifns Loans To Two Railroads

Middle West Roads Get $1,640,000.

Execution of contracts for loans to two more railroads was announced yesterday by Secretary Ickes, Public Works Administrator.

One contract covered a loan of $240,000 to the Chicago & Eastern Illinois Railway Co. for purchase of rails and fastenings. The other provided for a loan of $1,400,000 to the Chicago & Northwestern Railroad Co. for similar purposes.

The contracts brought funds allotted to railroad loans to $96,140,000 Ickes said.

Waide—Logan Engagement.

Staunton, Va., Feb. 6 (Spl.).—Mr. and Mrs. J. M. Logan, of Charlotte, N. C., announce the engagement of their granddaughter, Elizabeth Logan, to William F. Waide, of Harrisonburg, formerly of this city. The wedding will take place in Charlotte, February 17.

IS EPILEPSY INHERITED? CAN IT BE CURED?

A booklet containing the opinions of famous doctors on this interesting subject will be sent FREE, while they last, to any reader writing to the Educational Division, Dept. 247, 545 Fifth Ave., New York, N. Y.—Advt.

Snowbound Pigeons Find Good Samaritan

Post Staff Photo.

Hearing that the pigeons were hungry because of snow-covered parks, Carr Ferguson, 3, of 1713 H street northwest, ventured out yesterday with a bag of pop corn and became the most popular young man in birdland in a few minutes.

Billions More To Carry CWA Until January

Administration Will Seek Fund After Present Bill Passes.

Continued from Page 1.

upward again. Mr. Roosevelt's hope of a balanced budget, postponed already until the 1936 fiscal year, is likewise dimmed. In this connection, there is some talk of devising taxes to amortize CWA costs. But where the money is to be found is not yet apparent. The mayors' conference favors taxes to amortize CWA, but has not suggested what taxes can be added to the present tax load.

Instead of tapering off with CWA by climatic zones, as Mr. Roosevelt originally proposed, and finally demobilizing it by May 1, the present plan is to try to prune down the expenditures from $70,000,000 to $45,000,000 a week—or from the present rate of more than $3,500,000,000 a year to about $2,250,000,000. This depends on absorption of some of the CWA workers into industry, farming and public works, and upon reduction of the CWA wage scales now the same as PWA.

Wage Change Favored.

Harry L. Hopkins, PWA and CWA administrator, favors the provision in the pending Administration bill to permit him to readjust CWA wage scales which have aroused widespread criticism. The present scale for common labor is 40-50 cents an hour and for skilled labor, $1 to $1.20 an hour, for a 30-hour week. He estimates that 90 per cent of CWA workers get less than $18 a week, as most are unskilled.

By reducing the scale, by shifting CWA workers to other employment, the hope is to reduce the weekly outlay to the $45,000,000 maximum. The Administration bill bars CWA workers from benefits under the Federal employes compensation act. They now rate as Federal employes. LaFollette and his group, however, insist that CWA should continue to come under the compensation act. Hopkins also favors it. He estimated that it would cost some $14,000,000 all told.

Reducing CWA rolls materially is difficult, however, unless workers can be shifted by back-to-the-farm movements or by a marked business pick-up, because for every man on CWA now in the larger cities at least four or five are on a waiting list. And severing CWA workers either from their present scale or from their jobs, unless they get better ones, is no easy task, socially or politically.

Look to Private Impetus.

In this connection, the Administration mind appears to be moving again toward reviving private enterprise, notably by instigating bank loans—as evidenced by the speech of Jesse Jones, RFC chairman, in effect warning bankers that if they do not loan the Government will have to set up a central bank—and by relaxing the securities act.

Although it is too early to judge the effects of the gold policy, so far it has not sufficiently reestablished banker confidence according to dependable reports gathered here, to indicate an impending wave of liberality. Many other factors enter the picture, including the securities act, but generally speaking Administration advisers are disappointed that bankers and business men are not yet showing signs of venturing ahead in a degree giving hope of widespread private reemployment.

While the Administration drift is being diagnosed at the moment as toward the "right," that is, toward restoration of private enterprise for which public expenditure now substitutes, the larger drift continues to be the other way, and the purpose to continue CWA, while long predicted, confirms the belief that the Government does not mean to follow right-wing policy. Left-wing advisers are contending that the prospective public debt of upwards of $32,000,000,000 is still low for a rich country, that experimentation must go on, in monetary and social and industrial reform—all of which serves to intimidate private capital—and hence that the Government not only must not quit the field, but must extend its domain.

As for financing CWA, Senator Wagner suggested yesterday that $600,000,000 of unallocated dollar revaluation profits on gold, could be chipped in.

In any case, the prophets who said CWA was the bear which the Government had by the tail are vindicated in predicting that the Government would not let go.

Maple Sugar Producers Affected by Weather

Grantsville, Md., Feb. 6 (Spl.). The cold spell has been a hard blow to producers of maple sweets. There has been considerable weather during the last two months that would have given them good runs of sugar-water had they been perpared for it.

However, owing to usual uncertainity of the weather during December and January, it is seldom they tap before February, and some years there is not much tapping done before March.

Cattle Commodity Report Favorable

Senate to Act on Senator Connally's Bill.

The Senate Agriculture Committee yesterday favorably reported the Connally bill to designate cattle as a basic commodity under the Agricultural Adjustment act, a similar bill having been passed by the House Monday, according to the Associated Press.

If cattle takes a place in the act as a bisic commodity, the Farm Administration would have authority to levy a processing tax on beef and other cattle products and pay benefits to producers.

The House bill making cattle a basic commodity and subject to benefits under the AAA, and authorizing $200,000,000 to carry out the provisions of the adjustment act with respect to cattle and dairy interests, had not reached the Senate Committee when it approved the Connally measure.

Recovery Hinged On Pay, Says Ford

Continued from Page 1.

villages than we do; there are plenty of villages in the United States that could be used for this purpose, already waiting."

"Besides," he continued, "planting a village is one thing and providing means for making a living is another. There must be an industry behind these efforts.

"I doubt if the theorists can do much about it, but if the industrial leaders of the country would give it some thought, I am confident a big forward step could be taken.

"It is right in line with industrial decentralization, but most people look at it from the wrong end. The place to begin is not in decentralizing the big centers, but in building up the smaller ones—then you won't need the big ones."

Jurors Refuse 5 Indictments In Gaming Raid

Police Plans for Series Start Badly; Witnesses Protested Long Wait.

The first of a series of planned gambling raids by the District Police proved futile yesterday when the District Grand Jury refused to indict five men arrested at 1510 H street northwest, two weeks ago.

Numerous witnesses seized in the raid told the grand jury they were detained for unnecessarily long periods. Some said they had been seized about 3 p. m. but were not released until 11:30 p. m.

Those arrested in the raid were Leon Cohan, Thomas McClaine, John McAboy and William Cunningham, while "Zebbie" Goldsmith, alleged occupant of the place, was arrested later.

When police made the raid, they announced that a new era in gambling raids had been inaugurated. They said that persons seized in such raids would be arrested and held as material witnesses. They now believe that stories of the witnesses about their delayed release had a baleful influence upon the investigation.

Senatorial Election Probe Is Proposed

Usual Resolution Calls for $25,000 Expenses.

Creation of a special Senate committee to investigate campaign expenditures in 1934 senatorial elections was proposed yesterday by Senator Clark (Democrat), Missouri, according to the Associated Press.

Clark offered a resolution to authorize appointment by the Vice President of the usual committee of five members to make the inquiry.

The resolution was similar to those which have been adopted by the Senate in all recent election years.

An appropriation of $25,000 for expenses of the inquiry was proposed.

Brothers Held After Danville Bank Attempt

One Admits He Was Man Accosted as Yeggmen Escaped.

Danville, Va., Feb. 6 (Spl.).—Detained for investigation, Garland Best Mostella, 32, and his brother, Van Mostella, 30, both of Rock Hill, S. C., were in jail tonight, with police awaiting returns on their fingerprints and photographs.

Garland, police said, admitted that he was the man found early yesterday rolling up a ball of twine two blocks long outside the First National Bank, into which thieves cut their way, only to be frightened off after damaging the combination of a safe. He denied knowledge of the attempted robbery and declared he lived here alone and had been in Danville three weeks.

At his boarding house in North Danville it was learned he had been here since November, and that he had a brother living at Schoolfield. It was then that Van Mostella was arrested, but he also denied knowledge of the bank entry.

Their car, a tan sedan, with one of the windows, police say, showing a bullet hole, and three sets of license tags from as many States, is in police custody.

Mrs. Elizabeth Sparrow Dies in North Carolina

Gordonsville, Va., Feb. 6 (Spl.). Mrs. Elizabeth Bryan Ewing Sparrow, widow of the Rev. A. Sparrow, of Gastonia, N. C., is dead, friends here have learned.

Mrs. Sparrow, a native of Orange County, was a daughter of the Rev. David B. Ewing, D. D., and Frances Todd Barbour.

Surviving are one brother and four sisters: Wililam N. Ewing and Mrs. George C. Hall, Fort Worth, Tex.; Miss Lucy Barbour Ewing and Mrs. David F. Ward, of Washington, and Mrs. Edward H. Symonds, of Lake City, Fla.

West Virginia Burial For Mrs. John C. Hawk

Martinsburg, W. Va., Feb. 6 (Spl.). Mrs. Ida Gray Hawk, wife of the Rev. John C. Hawk, retired Southern Methodist minister, was buried here yesterday. She died Saturday at her home, 2915 Connecticut avenue, Washington.

She was formerly Miss Ida Gray Forsythe, a native of Hoods Mill, Md.

Surviving are her husband; one son, Marvin Hawk, Frederick; two sisters, Mrs. C. L. Bennett, Sykesville, Md., and Mrs. J. Harry Grove, Frederick, and a brother, Arthur Forsythe, Cooksville, Md.

Valley Veterans Plan Membership Drive

Staunton, Va., Feb. 6 (Spl.).—Planning an intensive membership drive, representatives of Valley posts of Veterans of Foreign Wars conferred here Sunday. George L. Dovell, of Harrisonburg, State commander, and James Sipolski, of Lexington, senior State vice commander, were present.

Other representatives were E. A. Lonergan, A. E. Tarbell, U. L. Fifer, Harrisonburg; G. H. Cheape, G. E. Wood, John B. Crenshaw, Charlottesville; H. McG. Smith, Lynchburg; O. P. Shilling, L. H. Mitchell, D. O. Chapman and G. L. Whitlow, Roanoke; J. Earl Jones, Archie M. Hoge, Harry B. Browning and E. J. Crisp, of Staunton.

The National Gallery

HOMER STILLE CUMMINGS, Attorney General. Chicagoan by birth, he practiced law in Stamford, Conn., for 40 years after graduating from Yale. Three times Mayor of Stamford. Began going to Democratic conventions as a delegate in 1900. Ran for Congress in 1902. Missed. Ran for the Senate in 1916. Missed. Slated to be rewarded, finally, for years of party faithfulness, he was put in temporarily as Attorney General upon the death of Senator Tom Walsh, the New Deal's first choice for the honor. Has served so capably that he is to stay as long as he likes. Quiet, unassuming, respected in his profession.

Shooting Victim Trails Suspect Three Years; Lands Him in Jail

Norfolk, Va., Feb. 6 (Spl.).—In January, 1930, Sam Bertalino, wealthy fruit dealer, of San Diego, Calif., was kidnaped, taken to a lonely place, robbed and shot. Three men were in the hold-up and kidnaping, but only one did the shooting.

Bertalino was shot in the stomach and for 10 months he fought for his life. He lived, and said he recognized the man who shot him.

He told the police and his brother, Virgo Bertalino, he was shot by John William Mouser. The police were unable to find Mouser, but Virgo went on the trail and found him at the Hampton Roads naval base. He informed the San Diego police he had his man, and today Lieut. E. A. Dickman, of the homicide squad of the California city, arrived and took the man in charge. He will leave for San Diego tomorrow with his prisoner.

Virgo Bertalino trailed Mouser through a number of States, including Kentucky, West Virginia, Maryland and Pennsylvania. In Louisville, Mouser was put in jail for transgressing the law, but was freed before Virgo arrived. In Parkersburg, W. Va., Mouser was again in jail, but when Virgo arrived he had been set free.

Mouser was arrested in Maryland as a deserter from the navy, and Virgo learned he had been sent to Norfolk. He followed and found his man in the brig at the naval base.

Mrs. Octavia Burke, 78, Dies in Warren County

Front Royal, Va., Feb. 6 (Spl.). Mrs. Octavia Ann Burke, 78, died yesterday at her home at Bennett's Chapel near here. Mrs. Burke spent all her life in Warren County.

She is survived by five sons and three daughters, J. Lee, Lloyd J., and Bernard B. Burke, Mrs. Virginia Updike, Mrs. Mamie Peffer, and Mrs. J. Hilliard Stokes, of Bennetts Chapel; Charles E. Burke, of Winchester, and George W. Burke, of Strasburg. Funeral services will be held from the home tomorrow.

Death Driver Exonerated.

Waynesboro, Pa., Feb. 6 (Spl.).—Coroner A. W. Thrush will not hold an inquest into the death of Mrs. Ada J. Cline, 75, of Burnt Cabins, Franklin County, who died yesterday of injuries received when struck by the automobile of Dean C. Piper, Shade Gap, Huntington County. Witnesses said the driver was not at fault.

WANTED AT ONCE

A married man, between 40 and 50, to manage a large apartment building in Washington. He should be experienced and diplomatic.

Address
Box No. 50,
The Washington Post.

Here's a good opportunity

to "try out" Burt Footwear at these special Clearance prices.

It is a customer-making time for us as well as clearance time.

8.50 to 12.50 grades
Reduced to
5.85 7.85 9.85

In the 9.85 group are some Banister Shoes.

Special Values in Men's Hose—lisle, silk and wool—45c, 55c, 75c and 1.00

BURT
1343 F Street

EDUCATIONAL

Courses in
RADIO and REFRIGERATION—
Increase Earnings With Service Work
Enrolling Now for New Class
Beginning February 19
WASHINGTON TECHNICAL SCHOOL
247 Riggs Bank Building
14th and Park Road

LOWEST BUS FARES of All Time!

Big Savings to All Points North, South and West

First Class Service to hearts of all cities, on *dependable through* schedules. Frequent departures at convenient hours. De Luxe, *heated* coaches with *Reclining Chairs* and *Porter Service*. Careful, courteous drivers. Experienced travelers prefer *The Short Line* because of the *personalized* service.

NORTH		SOUTH	
BALTIMORE	$ .75	RICHMOND	$ [illegible]
Philadelphia	3.25	Petersburg	[illegible]
NEW YORK	5.25	Mobile, Ala.	[illegible]
BOSTON	7.75	Charlotte, N. C.	[illegible]
WEST		Greensboro, N.C.	[illegible]
Pittsburgh	$ 4.75	Charleston, S.C.	[illegible]
DETROIT	8.00	Atlanta, Ga.	[illegible]
CHICAGO	8.00	Savannah, Ga.	[illegible]
CLEVELAND	6.00	Jacksonville, Fla.	[illegible]
		MIAMI	[illegible]

For Round-trip rates . . . and rates to all points not listed above, inquire at only Short Line Terminal in Washington:

CAPITAL BUS TERMINAL
633 F St. N.W.
Opposite Hecht Co.
Phone District 4224
THE Short Line SYSTEM

Break the Tyranny of UNCONTROLLED COLDS

To PREVENT many colds ...VICKS NOSE DROPS

At that first "stuffy" feeling, use Vicks Nose Drops, the new aid in *preventing* colds. Used in time, they help you to avoid many colds altogether.

To RELIEVE a bad cold ...VICKS VAPORUB

At bedtime, massage throat and chest with VapoRub, the modern method of *treating* colds. All night, its poultice-vapor action gives soothing relief.

FOR INCREASED RESISTANCE TO COLDS: Follow the simple health rules that are part of Vicks Plan for better *Control* of Colds. The Plan, as proved in extensive clinical tests, greatly reduces the *number* and *duration* of colds. Full details in each Vicks package.

VICKS PLAN FOR BETTER CONTROL OF COLDS

Those untidy habits come from jangled nerves

It's bad enough to look untidy—ill-groomed.

But it's twice as bad when you think that those nervous habits are a sign of *jangled nerves*... a friendly signal that says, "Find out what's the matter."

So, if you catch yourself mussing your hair, biting your nails, chewing pencils—or suffering from any other of those countless little nervous habits—

Get enough sleep and fresh air—find time for recreation. Make Camels your cigarette. You can smoke as many Camels as you please, for Camel's costlier tobaccos never jangle your nerves.

COSTLIER TOBACCOS

Camels are made from finer, MORE EXPENSIVE TOBACCOS than any other popular brand of cigarettes!

How are YOUR nerves?
TEST No. 16

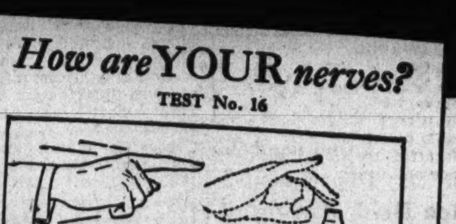

Place a cork upside down on top of a bottle... Back up six paces... Extend your right arm and sight with your index finger... Walk rapidly toward the bottle, without wavering your arm... See if you can knock off the cork with the first flip. Most people try this test six times before they succeed.

Anton Lekang (Camel smoker), national 1932 ski jumping champion, flipped the cork off the first try.

Copyright, 1934, R. J. Reynolds Tobacco Company

CAMELS — *THEY NEVER GET ON YOUR NERVES!*

Another Fight To Share Rum Profits Mapped

Herring Draws Bill to Give Areas 50 Per Cent of Revenue.

By Doug Warrenfels.

Richmond, Feb. 6 (Spl.).—Another fight by cities and counties to share prospective liquor profits will be precipitated shortly by Delegate George W. Herring, Prince William County.

The Northern Virginia leader revealed tonight he has begun drafting a bill which would give political subdivisions 50 per cent of the revenue from operation of State whisky dispensaries. Distribution would be on the basis of school population.

There would be no restriction, Delegate Herring said, on the manner in which cities and counties could spend the money. His original plan contemplated use of such funds for schools only.

"It's probable," he explained, "the cities and counties will need money to pay for additional police protection with the return of liquor. One county might have plenty of school funds and not enough money for some other important function."

Other Amendment Killed.

Herring last week put through the House by a 48 to 47 vote an amendment to the whisky control measure under which counties and cities would have received 65 per cent. On a vote to reconsider the next day, however, the administration killed his amendment 53 to 39.

Promises of new votes were obtained, Herring declared, by reduction of the percentage from 65 to 50. He added that several delegates voted against his amendment for fear its adoption would jeopardize passage of the bill, which had to obtain a four-fifths majority for an emergency clause making it effective in 15 days.

Meanwhile, Delegate Ralph Daughton, Norfolk, announced he would sponsor a bill to give political subdivilsons all liquor revenue above the first $1,700,000 annually.

"The budget," he pointed out, "was figured on the theory that whisky profits would run $1,650,000 a year. I believe that estimate will be exceeded by a cool million."

Moffett Proposes 10 Per Cent.

Delegate W. Stuart Moffett, Staunton, introduced a measure designed to give the counties and cities 10 per cent of whisky profits. Unlike the Daughton and Herring proposals, however, the only political subdivisions to share under the Moffett plan would be those in which dispensaries were operated.

Meanwhile, it developed that Virginians who wish to visit Washington or Maryland and bring liquor home with them have a champion in the Assembly.

Senator Aubrey Weaver, Front Royal, announced tonight he would offer an amendment to the whisky bill to liberalize restrictions against transportation into the State.

"Many Virginians visit in Washington and Maryland," he declared. "There is no reason to call them criminals merely because they want to bring back something to drink. "I prefer a brand of beer which can only be bought in Baltimore. Why shouldn't I be permitted to bring it home?" The Senate finance committee will consider the Weaver proposal and other amendments tomorrow.

Roanoke Indictments Include Murder Charge

Roanoke, Va., Feb. 6 (Spl.).—Charges ranging from murder to obstructing officers and destroying evidence of prohibition violation are contained in 25 indictments returned here. Joe Carter, 22, colored, is accused of fatally striking Howard McNeil, colored, on the head with a rock.

Trial of minor appeals cases will occupy most of this week.

Miss Bonnie B. Todd Dies at Annapolis Home

Annapolis, Md., Feb. 6 (Spl.). Miss Bonnie B. Todd died today at her residence following an illness of several months.

A native of Kentucky, Miss Todd spent most of her life in Annapolis and was well known in Washington, where she lived for many years with her uncle, the late Commodore Robert L. Phythian, U. S. N. Her only survivors are two cousins, Mrs. Joel R. P. Pringle and Mrs. Charles Bookwalter.

Winchester Postmaster Examination Scheduled

Winchester, Va., Feb. 6 (Spl.). Although local Democrats consider the appointment of W. Nelson Page, former Winchester Democratic executive committee chairman, as acting postmaster, will be made permanent, the Civil Service Commission has announced that competitive examination for a postmaster here will be held. Applicants must file by February 20.

Competitors will not stand a written examination but will be rated on education, training, business experience and fitness.

2 Men Held, 3 Sought After Killing of Doe

Morgantown, W. Va., Feb. 6 (Spl.). Two men are in jail and three others are being sought in connection with killing a doe. Clarence White, 21, confessed, officers say, that he helped skin the doe. The carcass was found on the premises of Freeland Rishel, 57, Cheat Neck, who was arrested.

Deputy Game Wardens Ola H. Taft and Steve O. Clayton say three deer have been killed in that section since the season closed November 10.

Miss Ramsay Married.

Parsons, W. Va., Feb. 6 (Spl.).—Virgil Phillips, son of Mr. and Mrs. E. N. Phillips, this place, and Miss Charlotte Ramsay, daughter of Robert L. Ramsay, Follansbee, W. Va., Representative in Congress, were married here January 28. Announcement has just been made. The bride is an instructor in Parsons High School.

New Chapel Planned at Fort George G. Meade

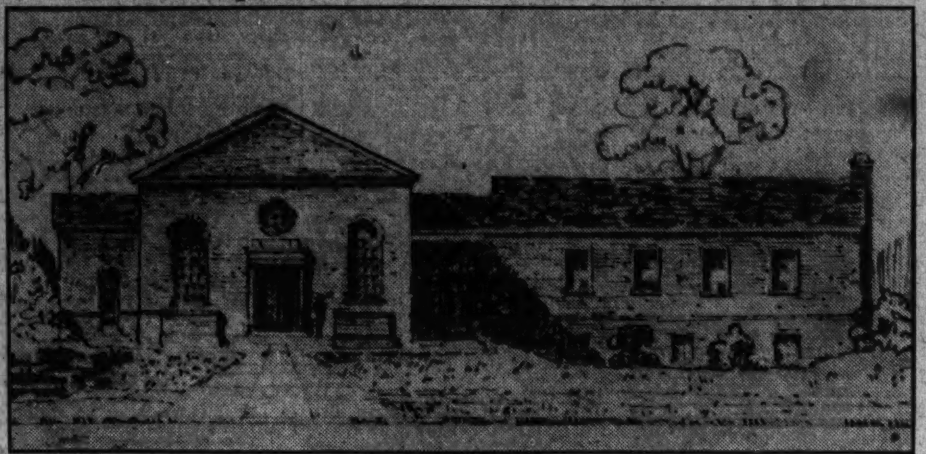

Plans for the new $70,000 chapel at Fort George G. Meade, Md., are shown above. The chapel is to be equipped to accommodate all denominations.

$70,000 Edifice to Serve All Faiths at Nearby Army Post.

A new chapel, costing $70,000, is to be erected at Fort George G. Meade, in Maryland, it was announced yesterday.

The building is to be a part of the War Department's program for a larger and better Army post, and was sought by the post commander, Col. John R. Brewer, a Washingtonian.

Col. Brewer's interest in the religious program of the post has led to provisions that the needs of all faiths be supplied, and an adequate schedule of worship maintained. Two buildings now are used as temporary chapels, but these have been inadequate.

The constructing quartermaster of the new chapel is Capt. S. J. Raymond, of the Quartermaster Corps. He is being assisted by Chaplain E. J. Griffin and Chaplain Joseph O. Ehsrud.

Troops now stationed at the post include the 34th Infantry, 66th Infantry, 30th Ordnance Company, medical detachment, signal detachment, finance detachment, and the School for Bakers and Cooks.

Granite Cross to Mark Colonists' Landing Spot

Leonardtown, Md., Feb. 6 (Spl.). A cross 40 feet high, of Maryland granite will be erected on Blackistons Island (formerly St. Clements Island) by the Maryland Tercentenary committee, to commemorate the first landing spot of the Maryland Colonists. The work will be started soon on the island, which is about 12 miles from Leonardtown, in the Potomac River, off Kopel's Point. Bennett Darnell is committee chairman.

The cross will be ready for dedication by March 25.

Boy Hurt Attempting To Vault Fence Dies

Clarksburg, W. Va., Feb. 6 (Spl.). Injuries suffered when he attempted to vault a fence caused the death today of Ralph Junior Traugh, 12, son of Patrick and Dolly Underwood Traugh, of Copen, Braxton County.

The lad suffered a bad tumble. His injuries were not thought serious and attended school several days, but became worse and was taken to the hospital.

State Repeal Bill Defeated In W. Virginia

House Votes Down Direct Submission; Redistrict Caucus Held.

Charleston, W. Va., Feb. 6 (Spl.). Outright repeal of prohibition met defeat today in the West Virginia House of Delegates by a vote of 56 to 34, 7 votes short of the number necessary. The bill, which embodied submission of the question to voters in place of a proposed repeal amendment approved last year, was taken in the House a month ago, but was deferred from day to day by its sponsor, Delegate Ben H. Butcher (Democrat), Wood County, in an effort to round up support.

Speaker Hiner took under advisement a point of order raised by Butcher that a two-thirds vote was unnecessary, since his proposal was in the form of a substitute for the repeal amendment submitted at the last session.

The House has pending another proposal for a State liquor monopoly amendment, which has been approved by the Senate.

Prison Release Urged.

Delegate John L. Marsh (Democrat), Ohio County, today introduced a resolution recommending immediate release of all prisoners serving sentences in Federal institutions for prohibition violations. It was held over until tomorrow.

A bill providing insurance for school bus accidents was passed by the House.

Final approval was given in the Senate to a bill extending until June 30, 1935, the time in which property sold for taxes in 1932 and all prior years may be redeemed.

The House killed a bill calling for semiannual inspection of all motor vehicles.

Protest Meter Tax.

Utility representatives today protested before the House Finance Committee against a proposed $2 tax on each utility meter. They contended the tax would mean rate increases, dividend passings or receiverships.

The Senate adjourned until tomorrow but the House prepared to go into an evening caucus on a bill already passed by the Senate to recast the six Congressional districts of the State. Representatives Jennings Randolph, of the Second District, and Joe L. Smith, of the Sixth, declined the House invitation to attend, saying they did not wish to interfere with legislative action. Representatives John Kee, of the Fifth, and Robert L. Ramsey, of the First, are fighting the plan, which shifts 11 of the 55 counties from one district to another.

Edward T. Keyser, 79, Of Near Luray Buried

Luray, Va., Feb. 6 (Spl.).—Funeral services were held yesterday for Edward T. Keyser, 79, who died Saturday. He was a son of the late William Keyser, and death occurred in the house in which he was born, near here.

The widow and one brother, Isaac Keyser, 84, of St. Louis survive him.

Harrisonburg Theater To Cost About $35,000

Harrisonburg, Va., Feb. 6 (Spl.). The Valley Enterprises, Inc., announced today that it will construct a movie theater, seating 600 persons, in the rear of the George Rontopoulos Building on South Main street. The structure and equipment will cost about $35,000.

This will give Harrisonburg its second theater.

Danville Police Radio Gets Call Letters W3XZ

Danville, Va., Feb. 6 (Spl.).—With the assignment of call letters W3XZ by the Federal Radio Commission to Danville's police call system, it remained only for the formal license to be received before initiating it.

Four short-wave channels have been assigned.

Prints of Foiled Bandits In Bank Found Too Dim

Danville, Va., Feb. 6 (Spl.).—Police today admitted that fingerprints on the outer door of the night deposit vault of the First National Bank were not sufficiently clear for identification.

The bank was entered yesterday but the thieves escaped after destroying the outer combination knob without reaching several thousand dollars deposited Saturday night in the safety vault.

Ice Destroys Lighted Buoys in Chesapeake

Norfolk, Va., Feb. 6 (Spl.).—Ice in Chesapeake Bay, especially the upper part, is wrecking lighted buoys, it was announced at the Portsmouth Lighthouse depot today. Thick floes extending from Tolley Point Shoals into Baltimore harbor have wrecked so many lighted buoys that those remaining will be removed and replaced with unlighted markers, it was announced.

The Tolley Shoal lighted buoy No. 31, is among those to be removed. Ship masters have been warned to take precautions in the bay. The lighted buoys will be replaced as soon as conditions improve.

Mrs. Sallie B. Rives Will Be Buried Today

Charlottesville, Va., Feb. 6 (Spl.). Mrs. Sallie Bryan Rives, widow of Capt. George Cabell Rives, of "Sherwood," died yesterday. The funeral will be held at 11 a. m. tomorrow from the residence, conducted by Dr. Robert F. Gibson, rector of Christ Episcopal Church, assisted by the Rev. W. Roy Mason. Burial will be in Riverview Cemetery.

Mrs. Rives was born in Arkansas in 1840, and married Capt. Rives in Austin, Tex., in 1860. She is survived by two daughters, Miss Mary E. Rives and Mrs. Joel Wolfe.

Convicted Woman May Never Serve

Sick Child Brought Three Stays of Sentence.

Norfolk, Va., Feb. 6 (Spl.).—Though found guilty of violating the prohibition law before the eighteenth amendment was repealed, Mrs. Lula B. Ash, of Phoebus, Va., probably will not be punished. A sick child stayed her sentence three times, and now she may escape imprisonment.

In May, Mrs. Ash, convicted on a Federal dry law violation charge, was sentenced to a year and a day in prison. But a child closely related to her was seriously ill. Judge I. M. Meekins, presiding, granted a stay of execution, and did the same in two later instances.

The third continuance until February 28 was granted today by Federal Judge Luther B. Way. On that date, the court will hear further motions in the case. It is regarded as highly probable that, in view of the Supreme Court decision dismissing all charges against persons awaiting trial on Federal dry charges and those at liberty on appeal, Mrs. Ash will not have to serve the sentence.

Ready readers watch Post Classified Ads for new propositions every morning. Put your message before them and get results the same day. Just phone National 4205.

"The New Dealers"

William Woodin.

"He was invented by James M. Barrie and set to music by Ethelbert Nevin . . . and he made history."

. . . from Chapter 9, "Sops to Cerberus," in THE NEW DEALERS, beginning in The Washington Post, Sunday, February 11, and continuing for 31 consecutive installments, daily and Sunday, through Tuesday, March 13.

Note: The author of "The New Dealers" prefers to remain "unknown." Although his work is not to be regarded as reflecting the editorial opinion of The Washington Post, we have no hesitancy in asserting that no more vividly interesting or entertainingly presented material has yet been written concerning the leading men and women back of The New Deal.

Place your subscription order TODAY!

15 cents weekly, home delivered, daily and Sunday.

Phone National 4205

The Washington Post

Coats definitely planned

1/2 PRICE

to stay smart for several seasons...

$79.75 Coats,	$39.88
$85.00 Coats,	$42.50
$98.75 Coats,	$49.88
$115.00 Coats,	$57.50
$125.00 Coats,	$62.50
$139.75 Coats,	$69.88
$149.75 Coats,	$74.88
$169.75 Coats,	$84.88

All Sales Final!

Erlebacher

TWELVE-TEN TWELVE-TWELVE F STREET

Announcement

Retiring February 1st, 1934, the owner of Galt & Bro. has presented to former employees the name and good-will of the business to be conducted hereafter as Galt & Bro., Inc.

The remainder of the stock and fixtures have been sold to the Corporation; and it is hoped that the new owners will continue to enjoy the confidence and patronage that has been accorded "Galts" since its establishment in 1802.

Galt & Bro.,
Established 1802
Jewellers and Silversmiths
1107 Pennsylvania Avenue

Galt & Bro., INC.

Acknowledges the generous arrangement with the former owner of Galt & Bro. for continuance of the business by former employees.

The continuation of the high standards of service and merchandise which have made "Galts" outstanding in the past are pledged by those who have for many years been responsible for those Galt policies.

New Stocks of Jewelry, Diamonds, Sterling and Plated Silverware, Gold Ware, fine Watches and Novelties, carefully chosen to retain the interest of those valued patrons who have always looked to "Galts" as a Washington Establishment, are being added at once. The sole agency in Washington and vicinity for Kirk Silver will be continued. Responsible repairing and remodeling will be done as always.

Patronage is solicited with the assurance that the new "Galts," conducted by those privileged to serve Washington in the past, will continue to uphold the prestige of the concern established 132 years ago.

Galt & Bro., INC.
Established 1802
WILLIAM H. WRIGHT, President.
E. L. VIOLLAND, Vice Pres. L. M. BLACK, Sec.
P. F. TAYLOR C. E. HOSKEN
J. J. PRELLER H. E. KOPPELMAN

Jewellers and Silversmiths
1107 Pennsylvania Avenue

WOODWARD & LOTHROP
10th 11th F and G Streets Phone District 5300

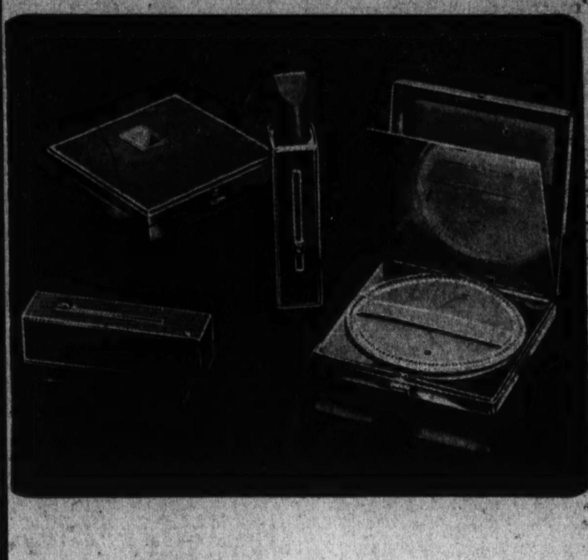

Presenting . . .

Elizabeth Arden's Lovely New Jeweled Compacts and Lipsticks

They are marvels of beauty and mechanical perfection. Pale golden in color, with delicate mesh tracery, a place for monogramming, and those precious little jeweled clasps.

The Compact—

Square and thin—with Illusion Powder, alone, or both powder and rouge, in the popular Elizabeth Arden tints.

Single, $3 Double, $4

The Lipstick

Has a device which works with one hand, releasing the lipstick through a tiny trap door. Procurable in the popular Elizabeth Arden shades.

$2

TOILETRIES, AISLE 14
FIRST FLOOR

WOODWARD & LOTHROP
10th 11th F and G Streets Phone District 5300

Entertain in the Tea Room Today

NOONDAY LUNCHEONS

(Entree price includes the complete Luncheon)

Pineapple Juice Cocktail or Noodle Soup

Choice of

Creamed Chicken Pate, Pickled Gooseberries
Asparagus Tips, 85c

Breaded Veal Cutlet with Brown Gravy, Shredded Raw Vegetables and Mashed Potatoes, 75c

Codfish Balls, Chili Sauce and Fresh Spinach, 65c

Kadota Figs and Dates Filled with Cream Cheese Strawberry Dressing, 65c

Choice of

Hot Rolls French Bread Pecan Muffins
Wholewheat Bread

Choice of

Chocolate Eclair, Grapefruit Half with Center of Honey
Fresh Strawberry Ice Cream
Raisin and Rice Custard with Plain Cream

Choice of

Tea Coffee Chocolate Milk

Also a la Carte Service

And we have private dining rooms where you may entertain at bridge and be a carefree guest at your own party.

TEA ROOM, SEVENTH FLOOR

The Satisfaction of Knowing that your Clothes are Perfectly Clean

. . . is certainly worthy of your consideration. And the assurance that pure cleaning fluid will be used, that cuffs, inseams and pockets will be vacuumed, and that missing buttons will be replaced is inherent in Woodward & Lothrop quality dry cleaning.

Telephone DIstrict 5300

DRY CLEANING RECEIVING DESK, FIRST FLOOR

Peery Selects Farm Debt Aids In 7 Counties

Committees Are Named for Work on Credit Adjustment.

Richmond, Feb. 6 (AP).—Gov. Peery today announced the appointment of farm debt adjustment committees for the counties of Rappahannock, Warren, Shenandoah, Wythe, Russell, Smyth and Washington.

He also announced the appointment of J. R. Clore, of Criglersville, as a member of the Madison County committee. Other members of the committee were appointed by former Gov. Pollard.

Committee members follow:

Rappahannock County—W. F. Moffett, temporary chairman, Washington, Va.; C. J. Miller, Washington, Va.; J. A. Keyser, Washington, Va.; A. C. Latham, Amissville, Va.; Dr. James O. Brown, Woodville Va.; R. Walton Wood, Sperryville, Va.; R. W. Miller, Rawlin, Va., and John S. Browning, Flint Hill, Va.

Warren County—Mark Turner, temporary chairman, Front Royal Va.; Elliott Marshall, Front Royal, Va.; Emmanuel Stickley, Success, Va.; C. W. Keyser, Linden, Va.; J. B. Baldwin, Browntown, Va.; R. H. Corron, Front Royal, Va.; Wilbur Mauck Limeton, Va., and R. U. Baker, Middletown, Va.

Shenandoah County—Richard S. Wright, sr., temporary chairman, Strasburg, Va.; Frank S. Tavenner, sr., Woodstock, Va.; Mark S. Karlin, Moore's Store, Va.; P. M. S. Bird, jr. Mt. Jackson, Va.; S. A. Wilkins, Edinburg, Va.; P. S. Rhodes, Woodstock, Va.; Dr. W. C. Ford, Woodstock, Va., and Dr. B. R. White, Strasburg, Va.

Wythe County—Robert L. Poirco, temporary chairman Wytheville, Va.; H. M. Houser, Wytheville, Va.; George A. Lambert, Rural Retreat, Va.; S. T. Crockett, Wytheville, Va., R. F. D.; H. K. Cassell, Austinville, Va.; James T. Gleaves, Ivanhoe, Va. and W. B. Cassell, Wytheville, Va.

Russell County—S. B. Quillen, temporary chairman, Lebanon, Va.; J. A. Pruner, Lebanon, Va.; Hugh M. Browning, Elway, Va.; C. T. Smith, Honaker, Va.; B. L. Musick, Cleveland Va.; Will Fletcher, Castlewood, Va.; A. A. Williams, Castlewood, Va., and O. B. Gilmor, Mansonville, Va.

Smyth County—R. C. Gwyn, temporary chairman, Marion, Va.; W. Lynn Copenhaver, Marion Va.; G. T. Hull, Marion, Va.; Arthur Campbell, Chatham Hill, Va., and E. L. Pugh, Sugar Grove, Va.

Washington County—Fred C. Buck, temporary chairman, Abingdon, Va.; T. C. Phillips, Abingdon, Va.; S. D. Callihan, Glade Springs, Va.; J. G. Kelly, Chilhowie, Va.; T. B. Porterfield, Glade Springs Va.; J. H. Mongle, Holston, Va.; J. D. Hope, Abingdon, Va.; D. O. Pettyjohn, R. F. D. 2, Bristol, Va., and J. H. Kaylor, Benhams, Va.

Youth Hurt Coasting.

Charlottesville, Va., Feb. 6 (Spl.). William Ambrose, 16, of Winter Haven, Fla., student at Woodberry Forest School, near Orange, injured in a sledding accident at the school, has been admitted to University Hospital, suffering from injuries to his chest.

DIED.

BISHOP—On Sunday, February 4, 1934, JOHANNA J., wife of the late Samuel A. Bishop and beloved mother of Miss Jessie M. Bishop, and Martin H. Bishop, of Augusta, Me. Late residence, 1101 Euclid street northwest.
Funeral from the W. W. Chambers Co. funeral home, 1400 Chapin street northwest, on Wednesday, February 7, at 2 p. m. Relatives and friends invited. Interment Cedar Hill Cemetery.

BOLTON—On Monday, February 5, 1934, at Children's Hospital, JAMES EDWARD, beloved son of Lillian and Lewis Bolton.
Remains resting at the Colonial funeral home of William Reuben Pumphrey, Rockville, Md. Funeral services at the M. E. Church, Potomac, Md., on Wednesday, February 7, at 11 a. m. Interment church cemetery.

BOWMAN—Suddenly, on Monday, February 5, 1934, at St. Petersburg, Fla., WILLIAM R. BOWMAN, late of the Finance Office, U. S. Army, and residing at Fontanet Courts, Fourteenth and Fairmont streets.
Interment at Martin's Ferry, Ohio, on Friday, February 9.

CARTER—On Monday, February 5, 1934, at 11:15 a. m., at his residence, 1019 Otis place northwest, LLOYD MOORE, beloved husband of Ruth Minnie Carter (nee Rammling).
Funeral services from his late residence On Wednesday, February 7, at 2:30 p. m. Interment Rock Creek Cemetery.

CHRISMOND—On Tuesday, February 6, 1934, at Sacred Heart Home, near Hyattsville, Md., JANE, beloved wife of the late Oscar B. Chrismond, and mother of Aloysius R. Chrismond, Mrs. Katherine Hill, Mrs. Anna Whalen, Mrs. H. C. Owens, of St Dennis, Md.
Remains resting at the W. W. Chambers Co. Southeast funeral home, 517 Eleventh street southeast. Funeral on Thursday, February 8, at 8:30 a. m., thence to St. Peter's Catholic Church, Second and C streets southeast, where mass will be said at 9 a. m. for the repose of her soul. Relatives and friends invited. Interment Arlington National Cemetery.

CILLEY—On Monday, February 5, 1934, at her residence, 119 Ninth street northeast, MARY ADELAIDE, beloved wife of Wes[illegible] E. Cilley and mother of Alice B. a[illegible] Joy W. Cilley.
Funeral from [illegible] S. H. Hines Co. funeral home, [illegible]901 Fourteenth street northwest, on Wednesday, February 7, at 11 a. m.

EISINGER—On Monday, February 5, 1934, at his residence, 133 Adams street northwest, CURTIS S., beloved husband of Bessie W. Eisinger.
Funeral from the above residence on Wednesday, February 7, at 2:30 p. m. Relatives and friends are invited. Please omit flowers. Interment Glenwood Cemetery. Services by W. W. Chambers Co.

ERNEST—On Tuesday, February 6, 1934, at the home of her daughter, Mrs. Irene King, Rockville, Md., MARY L., beloved wife of the late Henry T. Ernest.
Remains resting at the Colonial funeral home of William Reuben Pumphrey, Rockville, Md. Funeral services at the home of her daughter on Friday, February 9, at 2 p. m. Interment Rockville Union Cemetery.

FLANAGAN—On Monday, February 5, 1934, at Providence Hospital, SADIE E., beloved wife of Thomas F. Flanagan and daughter of Mary A. Tyler and the late George E. Tyler and sister of Elmer H. and Thomas E. Tyler.
Funeral services at the W. W. Chambers Co. Southeast funeral home, 517 Eleventh street southeast, on Wednesday, February 7, at 8:30 a. m.; thence to St. Joseph's Catholic Church, Second and C streets northeast, where mass will be said at 9 a. m. for the repose of her soul. Relatives and friends are invited to attend. Interment at Congressional Cemetery.

FRANK—On Tuesday, February 6, 1934, at her residence, Glen Echo Heights, Md., JUANITA LINCOLN K., beloved wife of Charles L. Frank.
Remains resting at the Lee funeral home, Fourth street and Massachusetts avenue northeast, where funeral services will be held on Thursday, February 8, at 2 p. m. Interment private.

KNAPP—On Tuesday, February 6, 1934, at 3244 Thirty-eighth street northwest, LILIAS HARRISON KNAPP, of the Blackstone Hotel, widow of Capt. John Joseph Knapp, U. S. N.
Funeral services at Joseph Gawler's Sons chapel, 1750 Pennsylvania avenue northwest, on Thursday, February 8, at 2 p. m. Interment at Arlington National Cemetery.

HELLMUTH—On Tuesday, February 6, 1934, at her home, 106 North Alfred street, Alexandria, Va., BETTIE, beloved wife of William H. Hellmuth. She is survived by two sons, one daughter, two sisters and one brother.
Funeral from her late residence on Thursday, February 8, at 3 p. m. Relatives and friends invited.

FUNERAL DIRECTORS
JAMES T. RYAN 317 PA AVE S.E. Atlantic 1700
J. WILLIAM LEE'S SONS CO. FUNERAL DIRECTORS CREMATORIUM 4th st. and Mass ave ne Lincoln 5200
CHAS. S. ZURHORST 301 EAST CAPITOL ST LINCOLN 0372
Frank Geier's Sons Co. 1113 SEVENTH ST N W Modern Chapel Telephone NATIONAL 2473
THOS. S. SERGEON 1011 7TH ST NW Telephone Natl 1090
FUNERAL DESIGNS
GEO. C. SHAFFER 900 14TH ST. NW Phone Nat. 0106 Expressive Floral Emblems Moderate prices. Open eve & Sun
GUDE BROS. CO., Florists 1212 F STREET National 4276 APPROPRIATE FUNERAL DESIGNS

Scientist Dies.

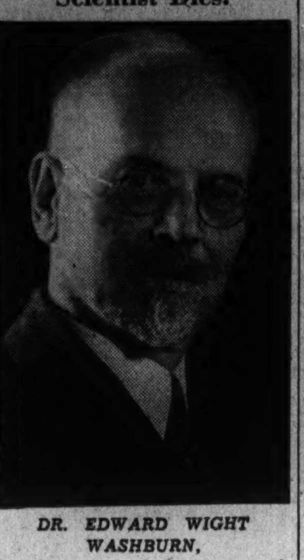

DR. EDWARD WIGHT WASHBURN, chief chemist of the Bureau of Standards, who died yesterday.

Dr. Washburn, Bureau's Chief Chemist, Dead

Standards Official Was First to Produce "Heavy Water."

Dr. Edward Wight Washburn, 52, chief chemist at the Bureau of Standards, died of a heart attack at his home, 4417 Lowell street, early yesterday.

In 1926, Dr. Washburn was made chief chemist at the bureau. During the past year he had been conducting research and experiments in "heavy water." He was the first person to produce it through the electrolytic method.

Previously, Dr. Washburn had directed a series of research experiments on the composition of petroleum. These were made in cooperation with the American Petroleum Institute. Since joining the Bureau of Standards, he set up the present section of physical chemistry.

A native of Beatrice, Nebr., Dr. Washburn was born in 1881. He was graduated from the University of Nebraska and the Massachusetts Institute of Technology. He was on the faculty of Massachusetts Tech from 1908 until 1916, when he became professor of ceramic industry and head of the department of ceramics at the University of Illinois.

In 1922, Dr. Washburn became editor of the International Critical Tables, published under the direction of the National Research Council.

Dr. Washburn was a member of the National Academy of Sciences. He was married to Miss Sophie de Verr, of Boston, in 1910. Two years ago Mrs. Washburn died. He is survived by four children, Roger, William, Janet and Barbara.

Mrs. Robey M. G. Williar Buried in St. Mary's

Leonardtown, Md., Feb. 6 (Spl.). Funeral services were held at All Saints Protestant Episcopal Church, the Rev. J. M. Woodrow officiating, for Mrs. Robey Marshall Garner Williar, who died in Winchester, Va. She lived several years in Washington. Burial was in the churchyard adjoining.

Three children by a former marriage survive. William Garner, Marshall Garner and Miss Florence Garner.

Sale of Richfield Oil Waits Court Approval

Los Angeles, Feb. 6 (AP).—The Herald-Express said today that sale of the Richfield Oil Co. to the Standard Oil Co. of California, for $23,500,000 awaits approval of the Federal Court here.

Formal application for approval will be asked within a few days, the newspaper said. The Richfield Co. is in the hands of a Federal Court of equity receivership.

DIED

POSEY—On Monday, February 5, 1934, IDA POSEY (nee Herndon), beloved wife of William Posey.
Funeral from the W. W. Chambers Co. Southeast funeral home, 517 Eleventh street southeast, on Wednesday, February 7, at 2 p. m. Relatives and friends are invited. Interment Cedar Hill Cemetery.

RALEY—On Tuesday, February 6, 1934, at 2:10 a. m., at Providence Hospital, PAULINE SOPHIA RALEY (nee Mattingly), beloved wife of William W. Raley, and mother of Queenie Mattingly, Elizabeth Smith, Pauline Johnson, William M. and Ernest J. Raley.
Funeral from the residence of her daughter, Mrs Pauline Johnson, 11 W street northwest, on Thursday, February 8, at 8 a. m., thence to St. Joseph's Church, Morganza, Md., where requiem mass will be offered at 10 a. m. for the repose of her soul. Relatives and friends invited. Interment in St. Joseph's Church Cemetery, Morganza, Md. Services by W. W. Chambers Co.

Virginia Girl Seeks Degree in Odd Way

Designing Marionettes for Ancient Greek Play.

Columbus, Ohio, Feb. 6 (AP).—Miss Marjorie Batchelder, of Charlottesville, Va., is working on one of the most unusual theses on the Ohio State University campus. It is a Marionette production of a Greek comedy, with which Miss Batchelder hopes to win her master's degree in fine arts.

Made of cypress obtained by Miss Batchelder in Florida swamps while she was a teacher in that State, the Marionettes will represent characters in Aristophanes' "The Birds." Prof. Alice R. Robinson, of the fine arts department, is supervising the work.

Miss Batchelder entered Ohio State University last fall, on a leave of absence from Florida State College for Women, where she has taught stage designing for eight years.

Hall May Propose Loans to Schools

Leesburg Delegate Looks to Avoid New Taxes.

Richmond, Feb. 6 (Spl.)—Plans to ask the General Assembly to permit loans to elementary and high schools from the State literary fund were considered tonight by Delegate Wilbur C. Hall, of Leesburg.

Such a program, he contended, would relieve the need for imposition of new taxes for schools, opposed in many quarters since suggested by Gov. Peery.

"If the experts decide it would be legal, I'll introduce the bill," Hall said. "Personally, I don't think the constitution would be violated."

The Leesburg delegate declared $600,000 was available for the proposed loans. Political subdivisions would be permitted to borrow up to 90 per cent of the face value of delinquent tax tickets. The State could deduct unpaid loans from future appropriations.

Fines and forfeitures in State courts go to the literary fund.

Textile Concern Building Addition

Pannill Plant Enlarging at Martinsville.

Martinsville, Va., Feb. 6 (Spl.)—Work was under way today on a new three-story addition to the plant of the Pannill Knitting Co. here.

The new structure, adding 18,000 square feet of floor space to the plant, will connect with the south wing of the main building.

It is the ninth addition to the plant since the company started operations nine year ago. The company normally employs about 500 workers, mostly young women. The firm produces union suits and sweaters.

Roanoke Pastor Takes South Carolina Church

Roanoke, Va., Feb. 6 (Spl.)—Dr. E. A. McDowell, for two years pastor of the Vinton Baptist Church, has accepted a call to the First Baptist Church at Union, S. C., his native State.

He resigned as private secretary to Gov. McLeod of South Carolina to enter the ministry, and came here from Waddy, Ky. He has been active in civic affairs and last fall was chairman of the Roanoke County Community Fund campaign.

H. S. Barksdale Goes To Sussex County Post

Leesburg, Va., Feb. 6 (Spl.)—H. S. Barksdale, emergency agriculture assistant to County Agent J. R. Lintner for the last six months, has been appointed County Agent for Sussex County, with headquarters at Waverly.

Mr. Barksdale is a native of Albemarle County and was county agent for Rappahannock County for four years prior to coming here. He is a graduate of V. P. I.

FLORAL TRIBUTES $2.50 Up delivered
J. H. SMALL & SONS
Phone NOrth 7000 DUPONT CIRCLE

A Complete Funeral for $75.00
Or even LESS. The $75 funeral includes Casket (any color), plate engraved with name, No. 1 outside pine case, embalming by competent men, washing, dressing and shaving (if necessary), advertising of notices, hearse, two Cadillac limousines, rugs, chairs, scarf for the door, removing from hospital or home and all necessary services that are so well known at the DEAL FUNERAL HOME. NO EXTRAS.
DEAL
LINCOLN 8200

Chambers
One of the Largest Undertakers in the World

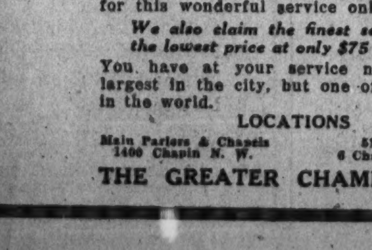

This couch casket, lined with silk plush, is included in a whole funeral service seldom duplicated for $300. Chambers whole cost for this wonderful service only $165.
We also claim the finest service for the lowest price at only $75 complete.
You have at your service not only the largest in the city, but one of the largest in the world.
LOCATIONS
Main Parlors & Chapels 1400 Chapin N. W.
517 11th St. S. E. 6 Chapels. 12 Parlors
THE GREATER CHAMBERS CO.

Sherlock

Cowboy's Hat Didn't Fit in Doctor's Stolen Car.

Hagerstown, Md., Feb. 6 (Spl.)—Cowboys rarely are doctors. That's why George Felda was caught and drew a two-year House of Correction sentence for taking the automobile of Dr. N. I. Broadwater, of Oakland, Md.

A local policeman observed the automobile bearing a physician's emblem and a youth attired in a ten-gallon hat, and all the accouterments of a cowboy. He was Daniel Carman, a companion of Felda in the car. The policeman stopped the pair and took them to headquarters, where Felda confessed to the theft of the car. Carman was exonerated.

Mercersburg Church Unit Elects Officers

Mercersburg, Pa., Feb. 6 (Spl.)—At the concluding session of the ninety-fourth annual meeting of Mercersburg Classis, Potomac Synod, of the Reformed Church here yesterday, the Rev. C. Eugene Blum, of Shippensburg, was elected president, succeeding the Rev. Victor H. Jones, of Waynesboro.

Other officers are the Rev. E. H. Laubach, Fort Loudon, vice president; the Rev. Harrison Lerch, jr., Mercersburg, reading clerk and corresponding secretary.

Team Gets Cup After Long Wait

Martinsburg Students Won Trophy in 1931.

Martinsburg, W. Va., Feb. 6 (Spl.). Three years of negotiations by the local Vo-Ag classes and G. O. Mullan, instructor, have resulted in the cup won by a cattle-judging trio from M. H. S. being sent to Martinsburg.

The cup was won at the National Dairy Exposition, in St. Louis, in 1931, by John DeBaugh, Isaac VanMetre and James VanMetre, all of the class of 1932. The cup, now on exhibition, is believed by Mr. Mullan to be a symbol of the only National championship ever won by any students from this county.

Of the contestants James VanMetre was high point man, giving him the distinction of being United States amateur champion Ayrshire judge.

Mrs. Anne E. Brown, 78, Of Locust Hill, Buried

Danville, Va., Feb. 6 (Spl.). Funeral services were held today for Mrs. Anne Elizabeth Brown, 78, who died at her home in Locust Hill, Sunday. She is survied by two children.

Funeral services were held here today for E. J. Wells, 87, who died here Sunday. Born in Pittsylvania County, he had lived here 30 years.

Navy Hero Dies

COMMANDER GEORGE WIRT SIMPSON, U. S. N., retired, who died at Denver Saturday. Commander Simpson received numerous decorations for his services as ranking officer aboard the destroyer Sterrett, in the North Sea, during the World War. Commander Simpson will be buried with full military honors at 10 a. m. today in Arlington Cemetery, Lieut. Stanton W. Salisbury officiating.

"Painted" Horse Case Postponed

Jefferson Court Recess Honors Dead Lawyer.

Charles Town, W. Va., Feb. 6 (Spl.)—Contempt of court proceedings against Marle E. Alger, Jefferson County constable, accused of illegally disposing of Hustle Over, so-called "painted horse," were postponed again today.

Judge D. H. Rogers adjourned circuit court until Thursday in respect to Col. Forrest W. Brown, attorney, who was buried yesterday.

The adjournment also postponed condemnation proceedings of the Jefferson County Court against I. D. Vanmeter for a right of way to construct a county road.

Carson Simmons, 43, War Veteran, Is Dead

Moorefield, W. Va., Feb. 6 (Spl.). Carson Simmons, 43, World War veteran, native of this county, died at his home at Rig, near here, following extended invalidism. He was gassed while in the service. John M. Golloday Post, American Legion, participated in the rites.

Surviving are the wife, formerly Miss Ila Bensenhaver, of Rig; three sisters, Mrs. Burn Barr and Mrs. Milton Lambert, of Rig, and Mrs. Agnes Smith, Cumberland, Md., and one brother, Sanford Simmons, of Kessel.

Stop HEAD COLDS
This Pleasant Easy Way!
Nasal irritation and congestion, those annoying symptoms of a common head cold, can be promptly relieved by using KEY'S NOSE DROPS, a safe, pleasant remedy containing ephedrine, chlorbutanol and other ingredients of proven merit. Use KEY'S NOSE DROPS . . . to relieve nasal distress . . . and to prevent many colds from spreading.
KEYS NOSE DROPS
Handy pocket size bottle, with convenient dropper.
35c
AT ALL GOOD DRUG STORES

LOANS HORNING
Opp. Washington Airport
Diamonds--Watches--Jewelry
All Tickets Good One Year.
Loans of $200 and over 2%
Unredeemed Pledges for Sale
Take All Buses 11th St. & Pa. Ave.

BARGAINS
But only a short time left!
BRAND NEW Gas RANGES drastically reduced for CLEARANCE

ABOVE: The "Centurion" with porcelain enameled finish, large oven, Sani-tray cooking top, Century automatic lighter, full insulation, large utility drawer, oven-heat control, drop-front drawer broiler. Regularly $69.50. Special $59.50

When you buy a modern gas range during this sale, you SAVE on purchase price. Beyond that you save on kitchen time and cooking fuel with greatly increased efficiency and such time-saving features as oven heat control and handy utensil drawer. COME IN and let us show you the ideal range for YOUR kitchen. It can be purchased with only a small amount down and the balance on easy terms.

ABOVE: Estate Console Model: Famous Estate "Fresh Air" Oven, insulation, oven heat control, adjustable broiler, roomy cooking top, automatic top burner lighting, handy utility drawer. Was $80.50 .... $59.50

LEFT: Roper Console Model: Four efficient Star Burners, ventilated-insulated oven, "radio dial" oven heat control, large utility drawer, acid-resisting top, rigid cast iron construction. Now $64.50—was $77.50. $64.50

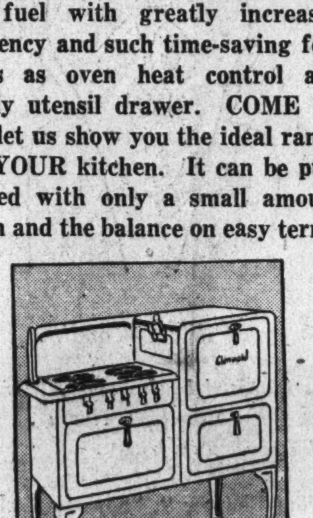

ABOVE: Glenwood Console Model. Insulated, oven heat control, sturdily built, choice of left or right hand oven. Available in cream and cream and green. Regularly $85.50—now $69.50

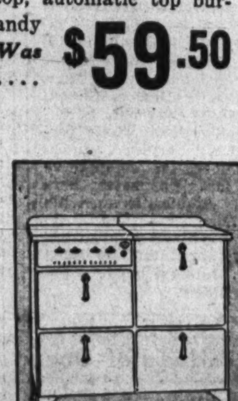

RIGHT: Roper "Table-top" Model: New, sturdy, enameled, cast iron "Sani-Speed" Cooking Top, automatic top burner lighting, oven heat control, insulated-ventilated oven, two utility drawers. Was $77.50—now.. $67.50

WASHINGTON GAS LIGHT COMPANY 411 Tenth Street N.W. DIstrict 8500
MODERNIZE with Gas
GEORGETOWN GAS LIGHT COMPANY 1339 Wisconsin Avenue WEst 0615

Broad Inquiry In W. Virginia CWA Is Slated

Republican Quits Probe 'Capitalizing' on Control of Human Misery.

Charleston, W. Va., Feb. 6 (Spl.). Civil Works Administration developments today in West Virginia were marked by the resignation of the lone Republican member of the joint State legislative investigating committee, plans for a new inquiry in Monongalia County, and denial by the Clarksburg city manager that CWA moneys were being used for city pay rolls.

Delegate George A. Rairdon, of Mason County, was the member of the joint legislative probers who left the body solidly Democratic by resigning today from the committee.

In a statement submitted to Speaker Ralph M. Hiner, of the House, he said:

"I can not become involved in, nor become a party to, what appears to me, and, I think, to many other observant citizens, purely a fight between two political factions for control of patronage of the relief organization set up by the Federal Governmeht for alleviation of human misery."

New Study Planned.

Speaker Hiner announced that he would appoint another Republican as a member of the committee to succeed Rairdon.

Mrs. Friend E. Clark, of Morgantown, vice chairman of the Monongalia County Welfare Board, announced today that a public meeting would be called shortly by Frank P. Weaver, chairman, to consider complaints of mismanagement, political preferment and other alleged irregularities in the handling of CWA employment in that county. Plans had been made to hold the meeting last night but it was deferred.

The Monongalia board has in hand a copy of a resolution purported to come from persons dissatisfied with the CWA in that county. It is addressed to President Roosevelt and the original has been forwarded to him.

Pay Fund Use Denied.

James S. Rodney, Clarksburg City Manager, today flatly denied a charge, made to National Administrator Hopkins by a Fairmont man that the "entire city pay roll of Clarksburg is coming from Civil Works funds."

He announced that he had telegraphed the denial to Hopkins. Rodney today started compiling a detailed report of city pay rolls for submission to Miss Josephine Williams, county Civil Works administrator.

A legislative committee at Ripley today heard the testimony of four Jackson County CWA workmen, one a former justice of the peace, that they had been ordered to perform tasks for private individuals, one being the president of the county court. Other testimony included a statement that approximately 80 per cent of the workers on all CWA projects in the county were Republicans.

Robert B. Jordan, 40, Buried at Martinsburg

Martinsburg, W. Va., Feb. 6 (Spl.). Rites were conducted here today for Robert Bernard Jordon, 40, World War veteran, lifelong resident of this county, who died Sunday at the home of a brother here.

Death followed a long illness. He spent many months in Government hospitals.

Nurse Appointed For Kent County

Miss Redman to Aid State Child Health Plan.

Chestertown, Md., Feb. 6 (Spl.). In connection with the program of the State department of health, in cooperation with the CWA to promote a campaign of child welfare and hygiene in the 23 Maryland counties and in Baltimore City, Miss Mary Redman, a graduate nurse of Easton Emergency Hospital Training School, has been appointed to assist in the program in Kent County.

Dr. Robert H. Riley, State director of public health, has announced that Dr. J. H. Mason Knox, jr., director of child hygiene of Maryland, will be in charge of the program, which contemplates the location of undernourished children and the arrangement of medical examinations and follow-up visits by nurses, who will instruct parents along nutritional lines.

Dr. Ralph G. Beachley, deputy State health officer here, and other county health officials are promoting the work.

21 Women Sewing in Hardy.

Moorefield, W. Va., Feb. 6 (Spl.). Twenty-one women are employed here on the unemployment relief sewing project for Hardy County. Mrs. Frances Chambers is forewoman of the workroom.

White Canes Are Only For Blind, Town Rules

Clarksburg, W. Va., Feb. 6 (Spl.).—Unless you are blind, you do not want to carry a white cane when you come into the City of Beckley, W. Va. The Beckley City Council has adopted an ordinance prohibiting the use of white canes excepting by the blind.

The ordinance also makes it mandatory for motorists to stop whenever they see a white cane extended at a crossing.

$50,000 Buys Mill Mountain

Hill in Roanoke Once Was Offered City as Park for $215,000.

Roanoke, Va., Feb. 6 (Spl.).—Sixteen months ago, Mill Mountain, a hill 1,800 feet high within the corporate limits of the city, was offered to Roanoke for $215,000. Recently it was sold under foreclosure proceedings for $50,000 to Paul M. Penick, secretary-treasurer of Washington and Lee University, who acted as agent for bondholders.

The mountain includes 100 acres of land, a scenic highway, an inclined railway, hotel building and tower. The price was the amount of the first mortgage.

In October, 1932, W. S. Henritze offered to sell the entire mountain except the inclined railway to the city for a park, but the proposal was declined. The mountain is popular with sightseers. The inclined railway has not been used in recent years. The highway is an 18-foot concrete road.

Mr. Henritze's home, about halfway up the mountain was not included in the sale.

James K. Luttrell Buried in Valley

Debate Society Head and Farmer Was 72.

Winchester, Va., Feb. 6 (Spl.).—Funeral rites were conducted at the United Brethren Church here today for James Kennedy Luttrell, 72, who died Sunday night following a heart attack. Burial was in Mount Hebron Cemetery here.

Mr. Luttrell, a leader in the local church for 25 years and a well-known farmer and fruit grower, organized the Luttrell Debating Society, which has met debating teams from many sections of Virginia, Maryland and West Virginia.

He was a native of Morgan County, W. Va., a son of the late Stuart Holland Luttrell. Surviving are his wife and the following children: Arthur A. and Ernest B. Luttrell, of Winchester; Mrs. W. C. Lichliter and Mrs. R. A. Cooper, of Frederick County; the Rev. W. O. Luttrell, of New Market, and Lee W. and Lawrence J. Luttrell, Miss Nettie Luttrell and Mrs. Bruce Shockey, all of Washington.

Crozet Girl Best Contest Speaker

Mary Jones Wins County Meet in Albemarle.

Charlottesville, Va., Feb. 6 (Spl.). Mary Jones, of Crozet, speaking on "Patriotism," won the girls' public speaking contest held by the county schools at the University Baptist Church last evening.

Aline Oliver, of Red Hill, speaking on "Meeting the Emergency in Education," and Dora Teful, of Greenwood, who discussed "Present Day Virginia Jails," tied for second place. The judges were Mrs. Isabel Sinclair, Mrs. Allan Raine and Dr. Lucy T. Jones. Representative of other schools and their subjects were Rebecca Gough, Meriwether Lewis, "This Day and Age;" Jane Austin, Stony Point, "The Relation of History and Literature;" Flora Marshall, Earlysville, "Old Virginia."

The annual contest to determine the best boy speaker will be held Saturday from 10 to 11 a. m. and will be broadcast over Station WEHC, Richmond.

Mysterious Gas Attacks Continue

Police Efforts and Reward Are Unavailing.

Fincastle, Va., Feb. 6 (Spl.).—The mysterious gas attacks which have terrorized residents of Botetourt County since the middle of December are continuing despite efforts of police.

A $500 reward offered a week ago has not yet brought any results.

The latest attack occurred Saturday night at the home of A. P. Scaggs, in Troutville. Mr. and Mrs. Scaggs and members of their family were severely affected by the fumes. Officers who investigated said no clews were found.

22 Enter Contest For Beauty Title

Field of 50 Anticipated at Harrisonburg.

Harrisonburg, Va., Feb. 6 (Spl.). Twenty-two of Harrisonburg's most charming young women already have been nominated for the beauty pageant to be held February 15 by Rion-Bowman Post, Veterans of Foreign Wars.

"Miss Harrisonburg, 1934," will be chosen at the pageant. Fifty girls are expected to compete.

Those entered to date are Misses Frances Wilson, June Taliaferro, Virginia Ann Switzer, Frances Gardner, Nancy Byers, Rosa Lee Ott, Ruth Bodine, Elizabeth Kerr, Charlotte Homan, Elizabeth Shacklett, Janet Beery, Carolyn Bradley, Vesta Glick, Helen Reilly, Susan Pence, Dorothy Lineweaver, Janice Payne, Frances O'Donnell and Harriett Olhausen and Mrs. Ethel Hering and Mrs. Charles O. Conrad.

Drunk Charge Probed By Naval Academy

Annapolis, Md., Feb. 6 (Spl.). Officials of the Naval Academy are investigating the case of a second-class midshipman recently apprehended in Annapolis, allegedly intoxicated. The name of the offender was not revealed, but officials said he is confined to the station ship Reina Mercedes, from which he absented himself over night.

Hagerstown Student Leads at St. John's

Annapolis, Md., Feb. 6 (Spl.).—Dalton M. Welty, Hagerstown, junior at St. John's College, attained the highest scholastic standing for the first semester, college officials announced today.

Welty has received only one mark below an "A" during his college career. He is editor in chief of the Rat Tat, year book; associate editor of the Collegian, weekly, and secretary of Theta Psi Fraternity.

Joseph Gray, Annapolis, received the second highest grade.

Cadets Will Fete Chief of Infantry

Maj. Gen. Croft Invited to Massanutten Ball.

Woodstock, Va., Feb. 6 (Spl.). Military pageantry will distinguish the third annual Massanutten Military Academy military ball here February 24, at which Maj. Gen. Edward Croft, chief of infantry, United States Army, will be the guest of honor.

The cadets have invited instructors in military science and tactics in schools throughout the Shenandoah Valley.

Cadet committees for the ball are: Decorations, Charles Keltz, Watson Davidson, Robert Doran, George Hinkins, Joseph McKiernan, Willis Gore and Thomas Baker; invitations and reception, Harry Brindle, Charles Waldbauer and Irving Rand; music, refreshments and floor, George Bair, Walter Hopkins, Joseph Mader, Frank Snyder and Benjamin Ambrosini.

Good Prices and Supply Boom Peninsula Muskrat Trapping

Chestertown, Md., Feb. 6 (Spl.). Prices of muskrat pelts, which often turn up as "Hudson seal" coats for milady, have jumped since the season opened December 1 in Delaware and January 1 on Maryland's Eastern Shore.

Prices in the three Blue Hen State counties advanced from 35 to 60 cents for the best quality hides immediately after the seasonal opening to $1.50 last week, while in the nine eastern Maryland counties from 80 cents for browns to $1.40 for blacks is being offered.

Sometimes flat prices are given for the entire output of a trapper, averaging $1.25 per pelt, while some buyers buy by the pelt. White pelts are scarce.

Last Saturday, 1,000 skins were sold at this Kent County seat alone, and it is believed several hundred thousands of dollars will change hands in the 14 counties of the Delmarva Peninsula, including the Eastern Shore of Virginia, before the season closes, March 15.

While a few hard freezes have interfered with trapping, most workers have kept active in open marshes most of the time. The season will reach its height toward the close of this month, both in the quality of pelts and in prices offered.

In the first week of the season, 600 skins were sold here and the number has steadily mounted. Though the past few seasons have been lean, the present bids fair to approach the bumper seasons of a decade ago, old trappers and buyers declare.

Dorchester County is the prime producer of muskrat pelts on the Eastern Shore, though Delaware produces more, in comparison with the area involved, than Maryland.

Daughter Refutes Mother's Petition

Denies Exercising Control in Answering Suit.

Frederick, Md., Feb. 6 (Spl.). Denying that she exercised any control over her mother, Mrs. Mamie Irene Keefer, of Union Bridge, yesterday replied to the suit of her parent, Mrs. Mary E. Garner, in which the latter seeks to have the Circuit Court annul or reassign to her certain judgments now on record in the name of her daughter.

Mrs. Garner claims that two judgments executed to her by her brother, Charles J. Remsberg, were entered in court to Mrs. Keefer without her knowledge. Mrs. Keefer declares that the judgments were entered in her name at the request of her mother to protect her against her brother, whom Mrs. Keefer asserts borrowed practically all the money her mother had.

Mrs. Garner declares she has no means of support if the judgments are held valid.

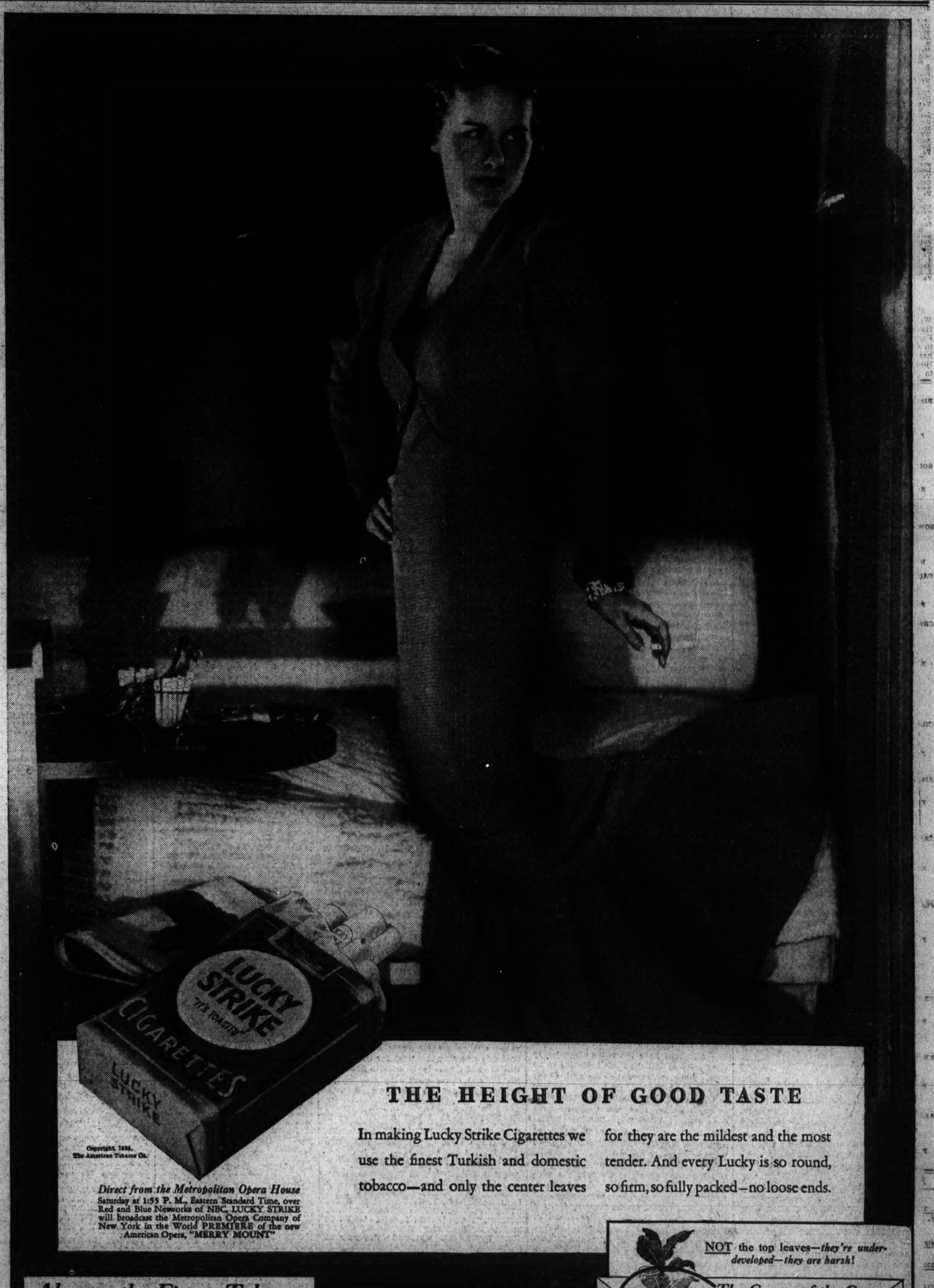

BARGAIN FARES

ALL FARES ROUND TRIP

Lincoln's Birthday Excursions — *Leave Saturday, February 10*

Niagara Falls — Coaches and Pullman Sleepers	$7.50 Ret. Feb. 11	$8.50 Ret. Feb. 12
Toronto, Ont. — Coaches from Buffalo	$9.50 Ret. Feb. 11	$10.50 Ret. Feb. 12

Round-Trip Bargain Pullman Sleeping Car Fares

		Lower Berth	Upper Berth
1 Person (Single occupancy)	Feb. 10-11	$5.00	$4.00
" "	Feb. 10-12	5.50	4.50
2 Persons (Double occupancy)	Feb. 10-11	2.75 each	2.25 each
" "	Feb. 10-12	3.00 "	2.50 "

Sunday, February 11
Also Monday, February 12
$3.00 Philadelphia
$2.75 Wilmington

Every Saturday - Sunday
$1.25 Baltimore

$5.65 New York
one way Every night in coaches only
Lv. Washington 12.25 A. M.
Coaches open 10.00 P. M.

Saturday, February 10
Boston — New Haven Providence
$7.00 Ret. February 11 — $9.00 Ret. February 12

$6.00 Pittsburgh
$3.00 Wilkes-Barre Scranton

Low Round-Trip Week-End Fares to All Points

PENNSYLVANIA RAILROAD

The Washington Post

THE WASHINGTON POST PUBLISHING CO.
Eugene Meyer, President and Publisher.
Eugene MacLean, General Manager. F. R. Harrison, Secretary-Treasurer.

The Associated Press is entitled exclusively to use for republication of all news dispatches credited to it or not otherwise credited in this paper and local news of spontaneous origin published herein. Rights of republication of all other matter herein are also reserved.

OFFICES OF THE WASHINGTON POST
New York, N. Y. ....270 Madison Avenue
Chicago, Ill. ....360 North Michigan Avenue
Detroit, Mich. ....8-241 General Motors Building
St. Louis, Mo. ....205 Globe Democrat Building
San Francisco, Calif. ....Monadnock Building

DELIVERED IN WASHINGTON

Daily, Sunday 1 yr.	$7.80	Daily, Sunday, 1 week	15c
Daily, only, 1 yr.	5.20	Daily only, 1 week	10c
Sunday only, 1 yr.	2.60	Sunday only, per copy	5c

BY MAIL—MARYLAND, VIRGINIA, WEST VIRGINIA AND NORTH CAROLINA.

Daily and Sunday.		Sunday Only.		Daily Only.	
One year	$9.00	One year	$4.00	One year	$6.00
Six months	5.00	Six months	2.00	Six months	3.50
One month	.85	One month	.40	One month	.60

OTHER STATES, MEXICO AND CANADA

Daily and Sunday.		Sunday Only.		Daily Only.	
One year	$11.00	One year	$4.50	One year	$7.50
Six months	6.00	Six months	2.50	Six months	4.00
One month	1.00	One month	.45	One month	.70

All Subscriptions by Mail Payable in Advance.

Entered at the Postoffice, Washington, D. C., as second-class mail matter.

TELEPHONE NATIONAL 4205.

Wednesday, February 7, 1934.

A Mule For A Starter.

Somebody told John G. Paxton, an Alabama farmer, that if he joined a Communist march on the White House, he would get a mule. Paxton was assured by the kindly and diplomatic Marvin McIntyre, one of the President's secretaries, that somebody was "kidding" him, but that Mr. McIntyre would see what could be done about it. Mr. Paxton, in turn, said that if he had a good strong mule he would go back to farming and pay no further heed to Bolshie blandishments.

Behind Mr. Paxton's request there is a line of good strong reasoning. A smart farmer these days should be able to do more with a healthy mule than an air-mail promoter can do with $100. Providing Mr. Paxton had lost his Alabama farm, the first move for him to make, after he has his mule, would be to get a loan from the Land Bank commissioner and get the farm back. If that were not possible, almost anybody in Alabama with land would be glad to give it to him, provided he agreed to pay the taxes.

Mr. Paxton could then get not only a crop production loan, but a lot of advice from a county demonstration agent as to how to make two bolls of cotton grow where one weevil grew before. Then another Government man might come along and offer him a contract to reduce his acreage and give him a bonus for it. Then he could wait for Rex Tugwell's birthday, send a telegram to the AAA, and get a lot more helpful publicity. He might give radio talks from the farm. If only the mule could have some mulettes, he would be in line for a live stock loan. Certainly, if he needed financing while his crop was growing, he could get a loan on that. The Government has pegged the price of his cotton at 10 cents a pound, but he could join a cooperative and borrow on the warehouse receipt if he didn't want to sell next fall.

If Mr. Paxton were particularly lucky, and lived in the northern Alabama hills, either the Tennessee Valley Authority or the Surplus Commodity Corporation might buy his land. Then he could retire and laugh at the Communists. Perhaps he will.

A Time For Vigilance.

The time in which we live makes it unusually important that Senate and House investigating committees should go into all the closets and drag the grim skeletons of graft into the light of day. The "influence lawyer," the CWA, the airmail and military contract revelations of the past few weeks, all emphasize the necessity for particular vigilance at a time when money is rolling in a merry flood out from the Treasury.

Clustered around any governmental spending program there are always camp followers who are ready to prey and loot. No administration has been without them and the one in power now most assuredly is not. In fact, the psychology of the moment is an invitation to graft. Money is being squandered with a disregard of economy, indeed an anxiety to spend, that is an encouragement to extortionate practices. The impetus is not to drive a bargain for the Government, but to get Government money into circulation without delay. It would require a naive mind to believe that greedy self-servers are not making strenuous efforts to divert some of the golden stream in their direction, whether the diversion involves legitimate or illegitimate means.

The flaming discontent of the French people at the moment became manifest, it is well to remember, on the heels of a scandal involving the financial dealings of government officials.

Miss Bentley's Appointment.

Hearings on the nomination of Miss Fay Bentley as judge of the District Juvenile Court will be held this morning before the Senate District Committee. Miss Bentley was appointed about three months ago, but confirmation has been delayed because she does not have the unanimous support of the committee.

Opposition to Miss Bentley's appointment arises from two inadmissible arguments. First, she is supposed to be a Republican. As a matter of fact, Miss Bentley has not been active in politics. For nearly nine years she has served as director of work-permits and school attendance in the District educational system, and as such has maintained a position of nonpartisanship. It may be true that her confirmation would not serve the ends of politics. But in view of the nature of the position to which she has been appointed, that is strongly in her favor.

The second point raised against Miss Bentley is that she has not been in the continuous practice of law. No doubt this objection originated with individuals who are unfamiliar with the duties of a juvenile court judge. In previous years law was an important factor in deciding juvenile cases. But now these courts have properly subordinated legal technicalities to social understanding. Modern juvenile courts are handled by judges who are familiar with child nature, who are skilled in diagnosing the causes of delinquency and correcting them. The judgment of the court is often only the beginning of treatment designed to correct social evils behind specific acts of wrongdoing. It would be unfortunate indeed to choose for this position a judge who is long on law and short on child psychology.

The social importance of this court to Washington as a community is indicated by the fact that 70 per cent of our criminals begin as juvenile delinquents. A competent juvenile judge may wield great constructive influence over those groups which are especially susceptible to crime. A position of such importance must be held above the technicalities of law as well as the pettiness of politics.

The House Abdicates.

It is impossible to name an occasion on which the House of Representatives has more completely repudiated its Constitutional functions than it did Monday, in passing the $950,000,000 emergency relief act of 1934. Virtually every pretense of deliberation and legislative analysis was abandoned. When the roll was called, after just 40 minutes of "debate," 386 Representatives leapt through the hoop with affirmative votes. Not one member of the nominal opposition and only one lone Democrat had the courage to resist the stampede.

Representative Buchanan served as mouthpiece in announcing this surrender of legislative responsibility by the House. No amendments were allowed. A few members pointed feebly to some of the obvious deficiencies of the relief program. More speakers thought the sum requested by the Administration was insufficient. To them the chairman of the Appropriations Committee directed this astonishing rebuke:

> Who are you or who am I . . . to say that we know more about it or have better judgment in the matter than the President of the United States?

That is the political philosophy of the Reichstag under Hitler or the Italian Chamber of Deputies under Mussolini. It is the philosophy of abdication and, carried far enough, it leads directly to the issue of what useful purpose in the scheme of government is served by a pusillanimous legislative chamber. Great Britain, faced with a similar question with respect to her House of Lords, kept it in being largely for decorative purposes. But the House of Representatives can scarcely claim consideration on that score.

Harry L. Hopkins, the courageous relief administrator, has made no effort to hide the existence of political favoritism and graft in the CWA. He is unable to refute charges that the generous doles paid by Uncle Sam are drawing workmen away from private industry. Expenditure of taxpayers' money for trivial projects having a remote connection, if any at all, with the relief of want, is condoned by CWA officials at their own sweet will. In fact, the CWA from top to bottom needs nothing so much as frank and intelligent crticism, if it is to fill its vital duties effectively.

Yet the House votes, without offering advice and without demur, to turn over to this agency a sum equal to nearly one-third of the entire revenue expected by the Government this year. Representative Terrell, of Texas, the lone dissenter, compares his colleagues to "dumb driven cattle." Even this analogy does not carry the full significance of the dereliction of duty involved. At a time when the Administration is showing on every hand its need of criticism, that branch of Congress in which financial measures must originate has timorously surrendered its Constitutional responsibility as a check upon executive dictation.

Slipping To The Swastika.

The negative reception of Chancellor Dollfuss' appeal to the League of Nations against "German aggression" indicates slackening of efforts by the larger countries to prevent the Nazis from coming into power in Austria. Italy is cool because Dollfuss could not or would not deliver control to the Fascists. France is more than engrossed in domestic affairs. Great Britain is so anxious to secure an arms agreement with Germany that she will not jeopardize the chances for that by intervening. In the absence of any determination of the three leading League powers to take positive action, the Geneva agency is powerless to operate effectively.

As a matter of fact, Austria is pro-Nazi and Dollfuss has held on this long only because of external financial aid and other assurances that do not now materialize. The Austrians have the same grievance as the Germans, and the same incentive to go Nazi. Moreover, since the country is so far from self-supporting, they have perhaps suffered more economically from the treaty of St. Germain than the Germans have from that of Versailles. Natural circumstances dictate, if not physical union, at least close political and economic relations between Germany and Austria.

The serious, portentous question is whether other countries are even yet willing to accept the logic of the situation. Mussolini, who has been the "rapporteur" in Austrian policy, apparently is reconciled to Germany at the Brenner pass and in striking distance of the Adriatic. France also appears to be reconciled to the inevitable. But an uncertain factor is the Little Entente.

Czechoslovakia originated the vigorous opposition to any sort of union because, as the map shows, it would put her in pincers. That opposition, and common resistance to demands for territorial restoration, led to organization of the Little Entente, and the commitment of its foreign policy to Mr. Benes. He has said that the countries of the Little Entente do not propose to have the big powers settle European matters heedless of them. And the chief interest of all the "Succession States" is the Austrian question. The attitude they take, therefore, is vital to the future of Austria and the peace of Europe.

The collapse of Dollfuss will mark a major diplomatic defeat for Mussolini. Although he gave a benevolent nod in the direction of Hitler when he assumed power in Germany, the fiercest sort of diplomatic warfare has been waged between them, with Austria as the battleground. Aided by circumstances, language and psychology, Hitler seems to be gaining the upper hand.

Responsibility To Whom?

"If the banker fails to grasp his opportunity and to meet his responsibility," says Chairman Jones of the R. F. C. before the New York State Bankers Association, "there can be but one alternative—Government lending. The question, therefore, follows, will our banking be continued in private hands or of necessity be supplanted by the Government?"

On numerous occasions in the past the chairman of the R. F. C. has urged bankers to cooperate more fully with the Administration by liberalizing their credit policies. Under his direction, the R. F. C. has bought about $1,000,000,000 of preferred stock and notes of the banks with the avowed purpose of strengthening their capital structure and making it possible to expand loans more freely. The R. F. C. has established mortgage loan companies, too, although with slight results to date, and from time to time it has been rumored that authority might be asked of Congress to make direct loans to industry.

These tentative and suggested invasions of the commercial banking field are significant indications of a change in the attitude of the Government toward private banking. In replying to frequent charges that the banks have not been assisting recovery to the limit of their ability, a well-known banker replied not long ago that such support must follow recovery, not precede it. This somewhat extreme statement doubtless meant that the speaker, like all conservative bankers, believes that the bank's first duty lies in protecting depositors against loss. Unlike the present Administration, the banker wants reasonable assurance that a borrower can use funds profitably before he makes a loan.

The theory that private banking can be carried on as a form of public service holds true only within severely defined limits. The farther the Government proceeds in subordinating considerations of repayment to the attainment of certain ulterior ends, the more likelihood there is of an irreconcilable conflict between the aims of the private bankers and the policies of public officials. Unless banks are to become mere agencies of government, they must be left free to exercise their judgment in developing credit policies. Otherwise the chief benefits resulting from nonpolitical control of a banking system will be forfeited, even if the banks are permitted to retain a semblance of independence.

Confusing The Issue.

Old-age pension legislation for the District appears to have struck a snag in the House District Committee. Representatives Palmisano and Patman have announced that they will oppose a favorable report on the bill, which has been approved by a subcommittee. It is feared that the opposition may be strong enough to bottle up this measure in committee for the remainder of the session.

No cogent argument against an old-age pension law for Washington has been presented. Opponents of the Capper-Norton bill are not fighting it openly, but are merely trying to delay action. Enactment of a bill to relieve the aged people of Washington, it is said, should await the decision of Congress on the national old-age pension measures before that body. Some Congressmen seem to fear that if the local measure should be adopted first, aged indigents would flock to the District from nearby States in the hope of obtaining the benefits intended for local residents.

Obviously, these objections to the proposed law are merely excuses for delay. More than half the States have old-age pension laws. They have not waited for Uncle Sam to assume the responsibility of caring for their aged people. Congress may decide that this problem can be handled more effectively by the States than by the National Government. Federal pensions for the aged and legislation of this character for the District of Columbia are entirely separate issues and ought not to be confused.

It would not be difficult to guard against the migration of aged people from nearby States that do not provide old-age allowances. Adoption of a reasonable pension system for the District might encourage other States to afford similar relief. No doubt one reason for the delay of some States in adopting measures for the protection of aged people is the illusive hope that the Federal Government may assume this responsibility and the financing thereof.

Mile Posts

A Parade of the Past From the Files of The Post.

TWENTY YEARS AGO TODAY.

A GUARD was stationed around the presidential palace in Mexico City, as the country became more intense with expectancy.

IN A letter to W. L. Marbury, of Baltimore, President Wilson termed the exemption of American vessels from Panama Canal tolls an act of injustice.

GEN. GOETHALS was made Governor of Panama.

TEN YEARS AGO TODAY.

SECRETARY DENBY defended the leasing of the naval oil reserves as the course of wisdom.

A REPORT from Moscow said that 12,000 troops of the Red Army who were loyal to Trotzky staged a mutiny that was quickly nipped.

HAROLD L. ICKES, Chicago attorney, was named State campaign manager for Hiram Johnson, candidate for the Republican nomination for the Presidency.

A DISTRICT grand jury began an investigation of the Veterans' Bureau scandal.

Snow Over Austria.

Letters to the Editor

The Post welcomes letters from its readers. All communications should be signed with the writer's name. Upon publication initials or pen names will be used if requested. Letters should be limited to 300 words.

Answering Mr. Thompson.

To the Editor of The Post—Sir: I have read the flippant, cocksure comment of Joseph W. Thompson in The Post on my letter you recently printed on the relations between Japan and the United States. Has he ever lived in the Far East, or been a student for years of the "Problems of the Pacific?"

How well I recall the people like Mr. Thompson, who in their lack of historical knowledge, and general conditions in Europe, poohpoohed the possibility of the World War. They said that such a war was impossible, that it just could not happen, and that those who predicted it were just the predecessors of such people as Richmond Pierson Hobson and Lanier, "the doleful prophesiers." Well, the World War did happen, and caught the United States totally unprepared as usual. Having been an officer of the United States Army in that war I know something of our unpreparedness, and of how we sent men into the battle lines, many of whom hardly knew one end of a gun from the other.

Perhaps it may not be out of place to ask Mr. Thompson where he was during the World War? I believe it a safe bet that he was not in the military service of the United States, or of any other country. Space forbids going into his evident desire for the repeal of our ban upon Japanese immigration to this country.

ALEXANDER SIDNEY LAINER.
Washington, Feb. 2, 1934.

On the Newly Rich.

To the Editor of The Post—Sir: A letter published in a recent issue of your paper, under the caption "A Housemaid Protests," prompts me to write the following: I can readily understand the veracity of Mrs. S. M.'s statements, as I have worked in a domestic capacity for several years. Hence, I am qualified to base my comments on experience. There are two kinds of employers—those who inherited their wealth, and those who acquired it. The latter I shall only discuss. Due to their financial standing, they are indulging in luxuries that are completely out of harmony with their native environment. Having wormed their way into "society" they have learned to dine instead of eat—sip instead of gulp—and use Dresden and Limoges china instead of delft. Their ostentatiousness only emphasizes their plebeian origin, yet they deem themselves privileged to assume a dictatorial, and domineering attitude towards their "inferiors," whom they expect to be subordinated to the lowest degree. They are paving the way for their successors who will be in a position to attain "refinement" which will be bought, not inherited. I want to make it clear, however, that the employers I have reference to are not eligible to invade the circles of the exclusive society which is based on generations of ancestral culture and prestige.

ANNIE M. O'BRIEN.
Washington, Feb. 3.

Supplementary Information.

To the Editor of The Post—Sir: On page 7 of this morning's Post, under the heading "Hen-Picked Husband Strikes Back at Spouse After Death," you print a notice of the will of Samuel P. Scott, of Hillsboro, Ohio.

As an old friend of Mrs. Scott, I feel it due her to ask you to supplement what you have printed with this statement: Mrs. Scott, a sweet, refined woman, heroically bore with the peculiarities of a most trying and eccentric husband for 40 years, and the will referred to was construed by those who knew him as only another evidence of his oddity.

The will was not allowed to stand. Mrs. Scott was awarded nearly half a million of the estate.

ANNE S. RICE.
Washington, February 2.

Broken Bottle Menace.

To the Editor of The Post—Sir: Who is responsible for broken milk bottles? And how can it be avoided? It is true, accidents will happen. But I believe that the answer and solution to this "carelessness" would be greatly ameliorated if every youngster who intentionally breaks up a milk bottle, could have a chance to cut himself right there and then on the very same bottle which he has broken up. Secondly, if parents and guardians of children made it a strict business to impress upon the young, plastic child mind the importance of treating their neighbor's property with a sense of responsibility and consideration, I feel that it would help too, to alleviate the menace. I have found that when this method is practiced that children get no thrill in breaking up other people's property, no matter whether it is empty milk bottles, garage windows, or windows of vacant buildings.

Of course, there are desperadoes among children, too, who are difficult to train. But, on the whole, I feel that if the Golden Rule were a little more emphasized in the child's training, a good deal of "carelessness" could be avoided. I am speaking from observation when I say that I have seen youngsters take boxes full of empty milk bottles and break them up. And about a year ago the young boys in the neighborhood gathered up all the empty milk bottles they could get hold of, and went up and down the alley after dark and broke them in front of people's garages. The nuisance stopped after some of the automobile owners threatened to deal with them through the Police Department.

Perhaps it might have been a form of "racketeering." But it is doubtful whether those boys broke up any milk bottles in front of their parents' garages and automobiles.

GOLDEN RULE ADVOCATE.
Washington, Jan. 31.

The Johnson Bill.

To the Editor of The Post—Sir: The Senate seems to have acted with even less sense than usual when it passed on February 2, the so-called Johnson bill, "penalizing" the debtor nations.

The bill itself, no matter what one may think of the foreign debt situation, is ill-mannered and offensive. But it is a useless piece of bad manners as well, for it expressly exempts from its provisions the only two people in this country who may be said to have an unlimited control over money—any kind of money—the President of the United States and his Secretary of the Treasury.

CONSTANCE WILLIAMS.
Washington, Feb. 3.

He Agrees With Mr. Shaw.

To the Editor of The Post—Sir: The oft-repeated statement that the dollar of 1929 was "too high" is not only ridiculous but almost meaningless. If the dollar was "high" in 1929 it was due, fundamentally, to the fact that prosperity had reached a lofty peak and the dollar simply indicated this fact. During the depression of 1893 the dollar reached a low level, thereby reflecting the pessimistic temperature of the people.

With "theorists" planning to "manage" money and political groups urging us to go on spending sprees and the Administration itself fostering the belief that we can drink and borrow our way back to prosperity, one is inclined to agree with a recent utterance, attributed to Bernard Shaw, vis, "This world is the lunatic asylum for the other planets."

M. B. CHAPMAN.
Washington, Feb. 4.

As Others See It

St. Lawrence Seaway Treaty.

With the President's gold revaluation bill off its hands, the Senate will resume discussion of the St. Lawrence seaway treaty, which it has had under consideration from time to time as circumstances permitted since the opening of the session. The debate on the subject has already been quite extensive, and it has made certain, what was previously understood, that the opposition to the treaty in the Senate is strong and its defeat would be sure but for the support which the President is giving to it. . . .

The disposition of the present Congress to act in accord with the President's wishes has been frequently manifested in all the measures he has submitted for Congressional action, but such measures have dealt exclusively with recovery programs, and Congress realizes that for them the President has very strong public support. The St. Lawrence treaty is a matter of different complexion. It is in no sense a recovery measure. Nor is it a Roosevelt measure. The negotiations for the waterway were inaugurated many years ago and the treaty now under consideration was signed by President Hoover. It was planned, that is to say, and the preliminary terms agreed upon during our period of greatest prosperity. It would, to be sure, provide a certain amount of employment for its construction, but that obviously was no part of its intent. It therefore can not be considered either an Administration or a recovery measure, and the reasons which have caused Congress to give support to the President's recommendations in other matters do not apply to this. . . .

The opposition to the treaty in the Senate is not only strong, it is widespread. The Atlantic Coast Senators are almost, if not quite, unanimously against it, and it is significant that both of the Senators from the President's own State are among them. The Mississippi Valley Senators are generally opposed to it. Nothing has so far developed to indicate the attitude of the Southern or Western Senators toward the treaty. And there are many and varying reasons for the opposition. Only the Senators from the region of the Great Lakes and the Northwest are actively supporting the measure.

We have said the Senators from the Mississippi Valley States are opposed to it. This statement, however, requires qualification. They are not, if we understand their position, opposed to the general idea, the main plan or the purpose of the seaway, but to the provision of the treaty as it stands which they believe imperils the usefulness of the Lakes-to-the-Gulf waterway. The sentiment of this region has been in the past acquiescent, even favorable, to the St. Lawrence project. But when there was incorporated in the treaty a limitation upon the amount of water that could be diverted from Lake Michigan into the Illinois Canal and River so small in amount as to jeopardize the operation of this internal waterway for adequate navigation, that sentiment turned against it in self-defense . . . It places a definite and low limit on the volume of water, and under the terms of the treaty this could never be increased except with the consent of the Canadian Government. This would make the future of this waterway, which is entirely within the United States, subject to the opinion and action of a foreign government, a condition that seems to this section and to us utterly intolerable. . . . There are other objections to the treaty, but this one is paramount.

(St. Louis Globe-Democrat.)

Along the Potomac

With

Carlisle Bargeron

THERE has come a tragedy right in the midst of the upturn of things, a tragedy at once poignant and ironic. With our faces all turned to the rising sun, to the spring of normalcy that seems to be on the way, the ugly monster of bleak winter approaches to stare Senator Royal S. Copeland right in the face.

BARGERON.

It is all right for the rest of us to sing the praises of the new times, to throw out our chests and look hopefully ahead, to become inspired by the posters "America Arise!" For Senator Copeland it is grim mockery. For him the depression is just beginning to threaten. Strangely enough, the same clouds that seem to be lifting from us are pressing down around him and taking his breath. It may be morning in all of its dewy grandeur for the world in general, but for the senatorial doctor it is the approaching night.

He is to have opposition in the forthcoming primaries of his State.

* * * *

Now, of course, other Senators and members of the House are always having opposition. It is something that while none of them court it, all expect it. But Dr. Copeland—it is different with him. Here is a gentleman whose whole life, at least as far as I can go back, has been unruffled and serene. His equanimity has never been touched.

Although a Democrat, I have always thought he was the personification of the fullness of the dinner pail about which the Republicans prated so long. Life has always been good to him. He is America in its most smug estate.

Easy of movement, easy of thought, life's good things seem to just have gravitated toward the Senator as a good place to rest. No wolf has ever barked at his door, no storm has beaten against the window pane. There has always been fruit on his table, and dessert.

* * * *

To most of the rest of us I suppose there has at some time or another come distress of body or mind, a lack of warm clothing for the body, mayhap, or an anguish of the mind. But not the Senator. While I can't go back any further than the time he was health commissioner of New York, I'll bet the bird of fortune hovered over his cradle at birth.

Take the last four years, which have left their scar on all of us. For the senator they were just another four years of joy and contentment. There may have been salary slashes and dismissals over all the world. The senator went ahead wearing his red carnation, giving his health advice by radio and newspaper syndicate and eating turkey at every meal.

Now when the rest of us see the rainbow, to have the barometer drop for the doctor—it is just too much.

Oh, his announced opponent has not defeated him yet, not by a long shot. The gentleman, in fact, has a very long way to go. You might say, indeed, if someone else were involved, that nothing as yet has happened at all.

But something has happened in this instance with the doctor being involved. Just the suggestion which the announcement of opposition implies is enough to shake his poise, the even tenor with which he has always pursued his way; it is enough to becloud those rosy glasses through which he has hitherto looked at things.

It doesn't seem fair. When the rest of us came marching up in the prosperity parade, the wrinkles gone from our faces and the film from our eyes, marching up from the valley of despond, there was the senator already high up the slope, never having gone down, smilingly waiting for us and intending to go on the rest of the way. But some cruel fate has decreed that he can not join us, that he must stay back and tackle the uncertainity which so persistently pursued us. The senator must be the rear guard when in the matter of life's good things he likes to be in front.

William Lyon Phelps

Daily Talk About Books and Authors.

Kipling.

The other night, when the famous singer, Lawrence Tibbett, gave a concert in New Haven, he was kind enough after the formal song-recital was over, to go with some of the undergraduates to the tavern known as Mory's, and there, among other things, he sang "Mandalay." Is it possible to imagine any future age when "Mandalay" will not be popular?

Along about the year 1890 Kipling's fame came out of the East like a great dawn, and now it is afternoon. But when we hear or read those early works of his, either in verse or prose, they come upon us with all the freshness of the early morning air.

I am glad I was alive in those days, when "Plain Tales From the Hills," "Mandalay," "Danny Deever," "The Man Who Would Be King," and other mighty works of genius astounded the world. Before he was 25 years old, Kipling was one of the most famous of living writers, and the aged poet Tennyson, before his death in 1892, recognized the genius of the young poet, and gave him the accolade. To which Kipling replied: "When the private in the ranks is praised by the general, he can not presume to thank him, but he fights the better next day."

Once I was asked by publishers to prepare a selection of the best stories by Kipling and I discovered that of all his prose works that seemed to me the finest, only one was written in the twentieth century. Instead of this detracting from his fame, I think it makes it all the more remarkable.

(Copyright, 1934.)

Teachers' Pay Sponsor Fights Raise in Taxes

Cather Declares Virginia Program Possible on Present Levy.

Richmond, Feb. 6 (AP).—Gov. Peery will appear before a joint session of the General Assembly tomorrow to discuss his $1,000,000 tax increase program for schools.

Winchester, Va., Feb. 6 (Spl.).—State Senator T. Rusell Cather, of Winchester, representing this city and Clarke, Frederick and Shenandoah Counties, told newspapermen here that he is firmly opposed to any increase in the present tax rates by the General Assembly.

He favors giving all possible support to the public schools of the State, believes the present State highway districts should be abolished, and says it would be a grievous mistake for the State to enter the distillery business to supply dispensaries about to be set up under the liquor control act.

He advocates separation of the tax program from the school program and believes it possible to finance public education in Virginia without increasing the total tax levy, he said.

The State deficit, which it is estimated will reach $2,300,000 on July 1, will be insignificant, Cather said, and such a deficit would not cause serious financial impairment of Virginia's credit rating if the debt is carried over until conditions improve and levy rates increase the revenue and wipe out the deficit.

Present levies appear adequate to allow the increase of $1,000,000 a year asked for schools without any increase in taxes, provided the present deficit is permitted to stand substantially as it now exists, he said. He is sponsor of a bill to pay a minimum salary of $475 a year to every elementary and high school teacher in Virginia and calling for a minimum term of eight months.

Plan to Let Deficit Run Gains Support

Richmond, Feb. 6 (Spl.).—A movement to provide additional school funds without new taxes by failure to retire a $2,000,000 State deficit gained momentum today in the General Assembly.

Sharing attention with developments in the school situation was a new bill designed virtually to abolish the fee system by placing the treasurers, commissioners of revenue and Commonwealth attorneys on salaries.

Little support was received for a measure to defer retirement of the deficit, sponsored by Senator Aubrey Weaver, Front Royal, until Senator T. Russell Cather, Winchester, author of a bill to execute the administration school program, sprang a surprise by informing the Senate public institutions and education committee he favored the Weaver plan.

At Cather's suggestion his bill was referred to a subcommittee with instructions that it be made to conform with the Weaver proposal. Senators explained the principal revision would involve modification of a provision for payment of a minimum school teachers salary of $474 a year.

The subcommittee was specifically ordered, however, to approve a clause in the bill under which a minimum school term of eight months would be made mandatory.

Senator Robert O. Norris, jr., of Lively, Senate Economy Committee chairman, offered the fee system bill. The measure would replace the State fee commission with a compensation board.

Salaries of commonwealth attorneys would range from $600 to $7,500 annually, depending on population in their districts.

Compensation of city and county treasurers and commissioners of revenue would be graduated from $1,750 to $7,500.

Sheriffs, clerks and city sergeants would continue to be paid by fees.

Friends of the measure insisted elimination of fees would bring substantial savings for both the State and political subdivisions.

Hagerstown Race Dates Protested

Elimination of Saturday Declared Handicap.

Hagerstown, Md., Feb. 6 (Spl.). Officials of the Hagerstown Fair Association today sent a protest to the Maryland Racing Commission as a result of the elimination of Saturday in the dates tentatively allotted for the fall meeting.

Harold F. Bester, vice president in charge of racing, said it would be almost impossible to operate the local track at a profit without one Saturday in the meet.

Under the tentative schedule, the fall meet here would open Monday, September 10, and close Friday, September 15. Records in the past, fair directors point out, show that Saturday is a big day here, hundreds coming from Washington, Baltimore and nearby cities because of half or full holiday.

Mrs. Richard W. Owen Dies in Charlottesville

Charlottesville, Va., Feb. 6 (Spl.). Mrs. Alice M. Owens, 46, wife of Richard W. Owen, died yesterday at University Hospital, where she had been under treatment seven weeks. The funeral was held today from the residence at Rivanna, conducted by the Rev. S. A. Coates.

Besides her husband, she is survived by three children: Misses Lillian May and Minnie Bell Owen and Frederick Owen, all at home.

Eastern Star Inherits Under Will of Matron

Clarksburg, W. Va., Feb. 6 (Spl.). The will of Mrs. Sallie D. Kneeream, 72, who died recently at Ravenswood, leaves two farms in Jackson County, aggregating 470 acres, to the grand chapter of the Order of the Eastern Star, Masonic auxiliary.

Mrs. Kneeream was formerly grand matron of the order in West Virginia.

The Federal Diary

By Morgan Baker (Trade-Mark Applied For.)

Reprinted from Yesterday's Last Edition.

DURING January 16 employes left the service of General Accounting Office, Earl Taggart, chief of personnel, revealed yesterday. The group included J. B. Woodside, who cast his fortunes with General Motors.

BAKER.

George G. Rhoades, investigator, was transferred to one of the new Agricultural agencies at a substantial increase in salary.

Henry Tetreault, a Grade 4 auditor, resigned to accept a position with the Home Owners Loan Corporation.

Miss Mary Newell, for many years a correspondence clerk in Bookkeeping Division, found it necessary to resign on account of her health. Miss Newell is a daughter of Col. George N. Newell, U. S. A., retired.

Among other separations were Mrs. Lillian P. Niccum, who left the service due to Section 213 (Marriage Clause) in the economy act. Miss Minnie L. Myers retired on total disability. Miss Mary K. Claveloux died January 21.

Watch for your State Day in the Federal Diary's Parade of the States which will run three days a week until each of the 48 and the District have been presented. We are anxious to learn of new arrivals from all sections of the country and their activities along with old residents in Washington. The Diary invites Federal employes to send in items about fellow workers from their home State.

WINNERS in the Stuart Walcott Post, No. 10, American Legion, Better Child Contest, have been selected with Russell W. Clarkson, jr., and Mary Jane Boldin taking first honors, gold medals.

Young Clarkson is the son of Mr. and Mrs. R. W. Clarkson, sr., the father an employe at Veterans Administration and senior vice commander of Sergt. Jasper Post. Little Miss Boldin is the daughter of Mr. and Mrs. Charles E. Boldin. Her father is employed at General Accounting Office and is a member of Arlington Post, No. 10.

Honorable mention went to David Eugene Barry, son of Mr. and Mrs. David E. Barry, the latter a member of Jacob Jones Post, and to Diane Harriet Pratt, daughter of Mr. and Mrs. Daniel Pratt, the latter a Veteran Administration employe and athletic officer of the District Department, American Legion.

The presentations were made by Senator King, of Utah, at a ball and entertainment at the Arlington Hotel. On the program were several musical numbers and dances by the pupils of the Anna T. Mitchell Studio. William E. Mitchell, Veterans Administration, is chairman of the Better Child Committee, which sponsored the contest.

The board of physicians which made the examinations included Dr. Rae F. Guynn, chairman; Dr. James A. Smart, Dr. Raoul L. Ramos, and R. M. Rosenberg.

Among winners of prizes at Mrs. Harry Johnson's bridge party for Local No. 105, Bureau of Engraving and Printing, were Mrs. Leo Williams, Miss Annie Jones, Mrs. Katherine Waple, Miss Katherine Daubner, Mrs. Clark Chamberlain, Mrs. Katherine Foley and Miss Natalie Greer.

Underwood & Underwood.

Exemplifying the mechanical progress of the last two decades, the first automobile self-starter—a huge affair which cost the 1917 motorist $350—has been placed on exhibit at the Smithsonian Institution. The complicated switch is shown in the inset. Frank Taylor, of the Smithsonian staff, is examining it.

Two Employes Commended.

Two employes at Civil Service Commission have been highly commended for their efficiency and courtesy in handling cases in their division.

"If everybody in Government service," a citizen declared yesterday after transacting business at the commission, "was as obliging and efficient as Mrs. Elizabeth Peters and Miss H. A. Powderly, every executive's dream of a perfect organization would come true tomorrow."

The matter dealt with straightening out some confusion in an examination paper of a veteran's widow. The promptness with which the problem was solved aroused the admiration of the citizen and others interested in the case.

A folding bunk which can be suspended from an upper deck without disarrangement of the bedding has been perfected by Raymond G. Thomas (*), Navy.

Diary Guest Tickets.

IF your name in this column is followed by (*), call in person on the Federal Diary editor between 4:30 and 6 p. m. You will receive tickets to Loew's Fox (stage, Meyer Davis Orchestra, Jans and Lynton Revue and other acts; screen, "Miss Fane's Baby Is Stolen"); or to Loew's Palace (Constance Bennett and Franchot Tone in "Moulin Rouge"); or to Loew's Columbia (Heather Angel, Ralph Morgan and Norman Foster in "Orient Express"). Persons whose names appear on holidays, call for tickets the next day.

Wifie needs another hat.
Finances were bent,
But there'll be no more of that—
Good old 10 per cent!

The Civil Service Reinstatement League will meet today at 8 p. m. at Thomson Community Center to hear reports from the joint committee on reinstatement and restoration of pay, which called on the Senate Appropriations Committee last week.

A. Gottlieb, one of the leaders of the substitute postal clerks who paraded here last week, will speak, Miss Bertha Blair, Women's Bureau, Labor, announces.

3,023 Still on List.

Names of 3,023 persons remained on the Civil Service reemployment register for the week ended February 3. Removal of 63 from the list was announced, while 72 were added. Of the additions, only five were in Washington.

Removals were reported as follows:

Probational appointments, 36; reinstated or transferred, 3; eligibility expired, 21; removed for other causes, 3. In addition, 9 were given temporary employment. The total number of eligibles still on the list now serving temporarily is 307.

Postettes.

Capt. E. S. Moorhead, production manager, Government Printing Office has returned to work after several weeks illness.

Capt. Emmett, R. Carroll, Veterans' Administration, is busy on plans for the Washington State Society card party and dance at the Admiral, Saturday night. He is president of the society.

A. D. McClellan, General Accounting Office, president of the Federal Traffic Club, announces the program of the fourth annual banquet and entertainment at the Harrington Hotel on February 17.

E. Harris, Division of Investigation, Justice, is recovering from an appendectomy at George Washington Hospital.

T. P. Gerth, Indentification Unit, Justice, has returned to work after an appendix operation.

Hunter Graham has been appointed to a position in Processing Tax Division, Internal Revenue. He was formerly in the Office of the Comptroller of the Currency.

Ralph V. Ray has been transferred to the Processing Tax Division from the Income Tax Unit, Internal Revenue.

Mrs. Bernard Sherman, Forest Service, formerly Miss Rose E. Haber, returned to her desk yesterday after a two weeks honeymoon in Miami.

Miss Ellen F. Walter, (*), Forest Service, is back after visiting her sister in Newburgh, N. Y.

K. F. Warner, Extension Service, Agriculture, is at Columbus, Ohio, attending the twenty-second annual Farmers' Week at Ohio University. He will speak on meat on several of the programs.

Charles G. Dobbins, (*), of Camden, Ala., and faculty member at University of Wisconsin, has been appointed to a position in CCC.

Today's Epitaph.

Here lies Mrs. Breems
With powders and creams
Her face night and day how she sprinkled!
Massaging and rubbing
And patting and scrubbing—
She died with her face just as wrinkled.

Holt Districting Bill Unchanged

House Committee Reports Measure Following Quiet Hearing.

Richmond, Feb. 6 (AP).—The Holt Congressional redistricting bill was reported to the House of Delegates exactly as it passed the Senate after a hearing late today before the privileges and elections committee.

The bill experienced less opposition than before the Senate committee, although there were protests from Second, Fourth, Seventh and Ninth District residents and assemblymen.

Under the bill now, the First and Second Districts are exactly as they were when the State had ten districts. Goochland is taken from the Third and given to the Eighth. Appomattox, Buckingham and Cumberland Counties from the old Tenth are added to the Fourth. Wythe is taken from the Ninth and added to the Fifth. The Sixth absorbs Clifton Forge, Craig, Alleghany and Botetourt Counties from the old Tenth. The Seventh adds the cities of Staunton and Buena Vista and the counties of Amherst, Nelson, Augusta, Bath, Highland and Rockbridge from the old Tenth and gives to the Eighth Charlottesville City, Albemarle, Greene and Madison Counties. The Eighth also gets Fluvanna County from the old Tenth.

This makes the population by districts as follows: First, 239,000; Second, 302,000; Third, 281,000; Fourth, 242,000; Fifth, 271,000; Sixth, 280,000; Seventh, 243,000; Eighth, 265,000, and the Ninth, 304,000.

Favorites

Choice Lock Boxes Sought in New Postoffice.

Danville, Va., Feb. 6 (Spl.).—Postoffice attaches who are shaking down to a new order of things in Danville's new postoffice, report that many of the lock box renters are clamoring for numbers similar to their telephone numbers, or to the last three figures on their automobile plates.

Harper Chandler, city jailer, was the first man to buy a stamp at the new building yesterday.

Albemarle Indicts Three for Murder

Slaying of CWA Worker Is Included.

Charlottesville, Va., Feb. 6 (Spl.). Three persons were indicted on charges of murder at the opening of the February term of Albemarle Circuit Court yesterday.

Fred Pritchett, 25, of near Charlottesville, was indicted on charges of killing Fred Morris, 23-year-old CWA workman, at Anderson's filling station on the Washington highway January 13, because Morris could not produce a nickel which Pritchett desired to play in a slot machine.

Indicted also were Frank Williams, Negro, accused of slaying Cecil Williams, Negro, near Hickory Hill, and Katie W. Smith, who was arrested on her own story that she killed her husband, Woodson Smith, in self-defense.

Roanoke Services Planned.

Roanoke, Va., Feb. 6 (Spl.).—The Roanoke Ministers Conference will sponsor a series of 1 o'clock services at the Roanoke Theater the week before Easter, conducted by Bishop Edwin Holt Hughes, of Washington. Bishop Hughes will conduct a revival at Greene Memorial Methodist Church the same week, preaching in the evenings.

Allie Smith of Linden, Warren Stockman, Dies

Front Royal, Va., Feb. 6 (Spl.). Allie Smith, of Linden, near here, prominent stockman and farmer and a director of the Marshall National Bank & Trust Co., died at his home yesterday.

He was unmarried. Two brothers, Henry and John Smith, of Linden, survive.

Joint Funeral Scheduled for Man and Wife

Leesburg Couple Die Six Hours Apart of Pneumonia.

Leesburg, Va., Feb. 6 (Spl.).—Funeral services for James F. Osburn, 70, and his wife, 68, who died at their home in Leesburg last night about six hours apart, will be held from the Leesburg Baptist Church, Thursday at 1:30 p. m.

Services will be conducted by the Rev. H. B. Jennings, pastor of the Leesburg church, assisted by the Rev. J. S. Montgomery, of the Presbyterian church.

Their death resulted from pneumonia, of which they were ill only a few days.

Osburn was a son of the late Frank Osburn and spent most of his life in the neighborhood of Bluemont, Va., where, for 40 years, he conducted a general merchandise store. Mrs. Osburn was a daughter of the late Thomas Lunceford of this county. They had resided in Leesburg for four years.

One son, T. Frank Osburn, trust officer of the Peoples National Bank, of Leesburg, survives. Osburn is survived by a brother, Charles Osburn, chairman of the Loudoun Democratic committee. Burial will be in the Ebenezer Cemetery.

Virginia Begins Landscaping

Highway Department Gets $68,000 to Beautify Roads, Parks.

Richmond, Va., Feb. 6 (AP).—Work on a score of landscaping projects, financed by $68,000 made available by the Federal Government, was begun today by the State Highway Department.

The work, scattered throughout the Old Dominion over 70 miles of highways and highway parks, is under the direction of Harold J. Neale, landscape engineer for the department.

The United States Bureau of Public Roads has approved all of the projects.

Work Is State-Wide.

The projects include:

South corporate limits of Alexandria to Stafford county line in Prince William county.

North corporate limits of Richmond to Hanover county line in Henrico county.

Three projects from Winchester to Staunton in Frederick, Shenandoah and Rockingham Counties.

North Corporate limits of Harrisonburg for 3.047 miles north in Rockingham County.

Lynchburg to Amherst in Amherst County.

West corporate limits of Roanoke to Salem in Roanoke County.

Five Miles at Bristol.

East corporate limits of Bristol for 5.88 miles east in Washington County.

Two projects on the north corporate limits of Newport News to the Mariners museum in Elizabeth City and Warwick Counties.

North corporate limit of Warrenton for 5.02 miles north in Fauquier County.

North corporate limit of Staunton for 3 miles north in Augusta County.

South corporate limit of Winchester for 3 miles south in Frederick County.

East corporate limit of Roanoke to Tinkers Creek in Roanoke County.

Winchester to Staunton in Warren County, and Old Glade for 4.16 miles west in Washington County.

Staunton Funeral Held For Miss Helen D. Holt

Staunton, Va., Feb. 6 (Spl.). Funeral services were held at Trinity Episcopal Church yesterday for Miss Helen Deane Holt, 16, daughter of Mr. and Mrs. Charles A. Holt, who died Sunday. Dr. John J. Gravatt, rector, officiated, and burial was in Thornrose Cemetery.

Surviving are her parents; a sister, Miss Kitty Holt; four brothers, Frank, Charles, jr., McHenry and Jack Holt; and her grandparents, Mr. and Mrs. Frank T. Holt, all of Staunton.

Winchester Ball Nets $115.

Winchester, Va., Feb. 6 (Spl.). Andrew Bell, secretary of President Roosevelt's Birthday Ball committee here, reports $115.50 was cleared from the ball.

106 Art Items Shown At Hagerstown Museum

Hagerstown, Md., Feb. 6 (Spl.). There are 106 entries in the second annual exhibition by Cumberland Valley artists at the Washington County Museum of Fine Arts. The exhibit opened Saturday and will continue during February.

Edward A. Jewell, art editor of the New York Times, lectured on "Have We an American Art?" The winners will be announced in a week. The museum's trustees are Mr. and Mrs. Henry Holzapfel, jr., Mr. and Mrs. William T. Hamilton, Mr. and Mrs. Lynn K. Brugh, jr., Mr. and Mrs. Harry R. Rudy and J. Stewart Miller.

West Virginia Bus Crashes; 20 Avoid Death

Driver Shouts Warning as Steering Gear Locks; 6 on Way Here Hurt.

Romney, W. Va., Feb. 6 (Spl.).—Nineteen passengers in an eastbound bus had a narrow escape early this morning when the bus, its steering gear locking when the driver tried to make a turn, went over a 5-foot embankment east of here. Six were injured but none seriously, and all except the driver were able to resume their trip to Washington on another bus.

The driver, passengers said, sensed the danger and shouted a warning to his fares to prepare for a shock.

The bus was damaged so badly it had to be abandoned. Passengers were given emergency medical attention at a hotel and the bus terminal here.

The injured: Mrs. W. Shakespear, Clarksburg, W. Va.; Miss Elaine Hollen, Cincinnati, Ohio; Mrs. H. Drew, Clarksburg, W. Va.; Miss Marian Lawler, Dayton, Ohio; Miss Margaret Stinger, Cincinnati, Ohio; T. C. Hamrick, New York City.

Leesburg Revamps Job-Finding Group

Official of CWA Changes Committee Set-up.

Leesburg, Va., Feb. 6 (Spl.). The personnel of the Leesburg reemployment committee has been changed to include additional members. Miss Adele Clark, of the Richmond office of the Civil Works Administration, ordered the change on a visit to Leesburg.

The committee, formerly composed of the members of the board of supervisors and the superintendent of public instruction, is now composed of E. O. Russell, clerk of the court, chairman; W. A. Metzger, trial judge; T. M. Fendal, farmer; E. L. McFarland, banker; H. C. Rogers, member of the board of supervisors, and Mrs. Blanche M. Melvin, welfare worker, ex-officio member.

A survey of the market value and assessed value of properties has been started in the county under the Civil Works Administration, directed by M. B. Costello, who is assisted by Edwin Chamblin. Data will be prepared for the State tax department looking toward a more even distribution of the tax burden.

Rev. H. M. Ware Takes Gordonsville Church

Gordonsville, Va., Feb. 6 (Spl.). The Rev. Henry Moncure Ware, of Lee Hall, has arrived here and will preach his first sermon as pastor of the Christian Church on Sunday. He succeeds the Rev. Robert A. Cooper, who recently resigned to accept a pastorage of the First Christian Church of Covington, Va.

The Rev. Mr. Ware received his theological training at Transylvania College and the College of the Bible, Lexington, Ky. He has also studied at the University of Virginia and has done graduate work at the College of William and Mary.

Paralysis Blamed In Death of Baby

First Case in 10 Years; Precautions Taken.

Boyce, Va., Feb. 6 (Spl.).—Dr. Henry C. Smith stated today that the illness causing the death of Robert Stuart Longerbeam, aged 1 year, of Millwood, near here, Saturday, had been diagnosed as infantile paralysis. The Longerbeam household has been quarantined.

Health authorities said the case was the first in this section of Virginia in nearly a decade. The child, a son of Mrs. Jack Longerbeam, a widow, was taken ill last week. In order to minimize the danger in the public school here, authorities had the building fumigated Sunday night. Attendance today was reported normal.

St. Marys County Club Elects Mrs. Gardiner

Leonardtown, Md., Feb. 6 (Spl.). The St. Marys County Club of the Rosewood Training School of Owings Mills, Md., elected officers following a dinner at the home of Mrs. Frederick Godcharles near Chaptico.

Mrs. Alice Gardiner was elected president; Mrs. Zack Fowler, vice president; Mrs. James Waring, secretary, and Miss Lola, treasurer.

Medicated! Ingredients of Vicks VapoRub in Convenient Candy Form VICKS COUGH DROP

NEURITIS means inflammation of the nerves. To gain relief you must remove the cause. Find out how you can aid natural processes within your body. Phone or Write Today for Information, Booklets and Sample. Mountain Valley Water For 75 years the Prescribed Water at HOT SPRINGS, ARK. 1405 K N.W. MEt. 1062

Liquor License BONDS Immediate Attention Walter A. Brown 1400 H St. N.W. Nat'l. 1652

The LOTUS 14th and NEW YORK AVENUE N.W. DINE AND DANCE AND A BRAND NEW FLOOR SHOW FEATURING DARRO & COSTA Well-known adagio team direct from Paradise Restaurant in New York. "POPPY" CALLAHAN In an eccentric and Indian dance number. Bill Strickland's Capitolians Never A Cover Charge NAt. 4766 LUNCHEON Including Dancing and Show 35c Saturday, 40c DINNER Including Dancing and Show 85c De Luxe, $1.00 RESTAURANT OF DISTINCTION

Dining and Dancing—One of the Finest "The New RANDLE GARDENS" LEO'S BLUE MOON 6-PIECE ORCHESTRA FLOOR SHOW Visit the Smart Place NO COVER CHARGE 9 to 2 LI. 8327 Pa. Ave. East of Bridge

DINE AND DANCE Luncheon 35c MATINEE Tuesday, Thursday, Saturday Dinner 65c FLOOR SHOWS Nightly, 7:30 and 11:30 No Cover Charge at Any Time 14th and H Sts. N.W. La PAREE EMORY DAUGHERTY AND HIS ORCHESTRA

WASHINGTON'S LEADING NIGHT CLUB CLUB MICHEL NO. 1 THOMAS CIRCLE National 2930 DINE . . DANCE And Be Entertained The Entire Evening for $1.50 at the Finest Spot in Town $1.50 for the entire evening, including Table d'Hote Dinner or Midnight Supper. DANCE 'TIL 3 A. M. DANCING to Dave Legum's Orchestra featuring Lou Davis, vocalist, and Horace (Honey) Honeycut. FLOOR SHOW Boselean and Servilla, clever dance team, and Fay Duncan, radio singer from WJSV, presented 3 times nightly. DINNER Dinner served from 6 to 9:30. Midnight Supper. Delicious Menu. Personal direction Walter Von Herbulis.

DINNER SHOW Wednesday, Feb. 7th TWO MAW SISTERS Singers and Dancers THE ROMEROS From The Roman Scandals Direct from Hollywood MARIE DUCLAY Singer Maxim Lowe's 15-piece Shoreham Orchestra "Barnes" Directing DINNER $1.50 No Cover Charge for Dinner Patrons Remaining Through Supper Reservations by "ROBERT" Shoreham Hotel Adams 0700 The Shoreham CONNECTICUT AVENUE AT CALVERT

For your Valentine say it with PHOENIX! $1.25 • Sheer chiffon Phoenix Hosiery, in a new Spring shade! Guaranteed to make any girl's heart go pit-a-pat. Because Phoenix has Custom-Fit Top for comfort. Certified Silk for clear, even beauty. And the famous Phoenix Long-mileage foot for marvelous wear! STREET FLOOR Lansburgh's NO CONNECTION WITH ANY OTHER WASHINGTON STORE 7th, 8th and E

Washington's New SOCIAL EMBASSY PETE MACIAS' SMART NIGHT CLUB Open Week Nights From Nine Until Three . . . Saturdays Until 4 a.m. . . . Sunday Afternoon Teas, 4:30 to 6:30 Week Night Couvert $1.00 Saturdays - Holidays $1.50 Telephone RAMON, North 1231, 1232 Heigh-Ho Club 1536 CONNECTICUT AVENUE (Corner of Q Street)

LINGER AS LONG AS YOU WISH IN AN ATMOSPHERE THAT MAKES YOUR MEAL DOUBLY DELIGHTFUL AT MACINA'S 1009 E St.

New European Arms Treaty, Hope of Simon

Right of Germany to Rearm Must Be Noted, He Says.

London, Feb. 6 (AP).—Great Britain is following up her new disarmament proposals with an urgent effort to make sure they are completely understood by the governments affected, Sir John Simon, the foreign secretary, told the House of Commons today.

Initiating a parliamentary debate on disarmament he disclosed the government is sending Anthony Eden, lord privy seal, to the continent soon to hear views of other administrations.

Sir John said also that Germany's claim to equal arms rights "could not and should not be resisted" and that the bothersome disarmament problem must be solved within a new treaty.

Capt. Eden, he went on, would have left immediately after a British memorandum last week in which arms reductions were advocated, but the French political situation necessitated consideration of the French government's convenience "as to the earliest date at which a visit could be made."

Arms to Aid Peace.

Germany's claim to equality, the foreign secretary contended, should be recognized "because there is little likelihood there will be peace in the world if you endeavor to put a great country and race under an inferior jurisdiction."

The question must be answered within a new convention, Sir John went on, adding that "no drastic solution" could be found on the basis "of all nations throughout the world immediately abandoning all weapons denied Germany under the Versailles Treaty."

If a prompt agreement is not reached, he said, Great Britain would have to "consider its disarmament position—if she had to live in a world of unlimited armaments.'"

After examining German and French viewpoints with the remark that "we must look at both sides," Sir John said the British proposals were not put forward in disregard of the need and claims of others, but in "a spirit of realism."

Basis to Be Sought.

An attempt will be made by Great Britain, Sir John announced, to provide a basis for prompt agreement.

Any new convention, Sir John continued, "must face some new rearmament by Germany.

"Great Britain is resolved to bring about, despite all difficulties, an international agreement on disarmament to strengthen in every possible and practical way the peace structure of the world.

Hersey Assigned To Naval Cruiser

Commander Mark L. Hersey, son of the late Maj. Gen. Mark L. Hersey, and one of Washington's best-known junior naval officers, has been installed as executive officer of the Navy's newest heavy cruiser, the New Orleans, scheduled by the Navy Department yesterday to go into commission February 15 at the New York Navy Yard.

During the World War Hersey was in command of the U. S. S. Sampson on submarine patrol and was awarded the Navy Cross for his service. For two years following 1930 he was in charge of the information office at the Navy Department.

The New Orleans, launched April 12, is commanded by Capt. Allen B. Reed, for several years detailed to the office of naval operations here.

Hunt Licensed to Wed One Day After Divorce

Reno, Nev., Feb. 6 (AP).—Seth B. Hunt, Standard Oil Co. executive and New York socialite, divorced here yesterday from Mrs. Elisabeth Hamlin Hunt, today obtained a license to wed Mrs. Rosalis B. Vander Stucken, who gave her address as Reno.

Mrs. Vander Stucken told the license clerk her former husband is dead.

Two Killed, Four Hurt In Fire Engine Crash

Nashville, Tenn., Feb. 6 (U.P.).—Two firemen were killed, three others injured, one seriously, an a hitch-hiking rider was shaken up today when a Nashville fire engine answering an alarm collided with a dairy truck and overturned.

The dead: Truman Hill, driver, 30; F. R. Reece. The injured: Capt. W. H. Norris, 40, fractured skull; L. O. Ames, Abe Isaacs and Rover Tourray, a hitch hiker who swung aboard the engine as it started its run to the fire.

Veteran Army Officer Is Victim of Stroke

Manila, Feb. 6 (AP).—Siduis Rowlands, 59, architect and civil engineer, died here today of a cerebral hemorrhage.

A native of Brooklyn, Rowlands was connected with the Quartermaster Corps of the United States Army for 21 years, retiring in 1920 to enter private business here. He was a captain of engineers during the World War. His widow survives.

Challenge of Repeal In Vermont Dismissed

Montpelier, Vt., Feb. 6 (AP).—The Vermont supreme court today dismissed the petition of Canon William S. Chase, of Brooklyn, N. Y., challenging the legality of Vermont's repeal of the prohibition amendment. The opinion left no opportunity for bringing the matter before the court on a basis of the issues alleged to be involved.

Home Loan Chief

Underwood & Underwood.

WILLIAM McNEAL, of Kansas, yesterday was named general manager of the Home Owners Loan Corporation, after having been associated with the organization for some time as special representative.

Culbertson on Bridge

948.

Doubling Too Soon.

Partners and opponents alike say of one of the world's ranking Bridge players that his only fault is a tendency to make Penalty Doubles at too early a stage in the bidding. This fault, however, is quite common with good players, and nowhere is it more evident than in playing Duplicate Contract with match-point scoring. Many players at Duplicate disregard the two-trick rule, which requires in Rubber Bridge an expectation of defeating the contract by at least two tricks, in games played under these scoring conditions, feeling that if opponents are defeated at an undoubled contract their score will be bad unless they exact the entire pound of flesh by making a Penalty Double.

In a recent Bridge tournament in New York City, two players, holding the East hand below, doubled a contract of one heart because of the vulnerability of their opponents, only to find that the situation was such that the Double proved a losing venture. The hand and bidding were:

West, Dealer.
North and South vulnerable.

	North	
	♠ 5 2 ♡ A 10 9 7 6 3 ◇ A 4 ♣ Q 6 3	
West ♠ 10 7 ♡ Q ◇ K Q 10 8 7 3 ♣ A 9 4 2		**East** ♠ A K Q J 9 ♡ K J 5 2 ◇ J ♣ J 10 8
	South ♠ 8 6 4 3 ♡ 8 4 ◇ 9 6 5 2 ♣ K 7 5	

The bidding: (Figures after bids refer to numbered explanatory paragraphs.)

West	North	East	South
1◇ (1)	1♡ (2)	Dbl. (3)	Pass
Pass (4)	Pass		

1—West's hand is a bare Opening bid, but unquestionably the bid should be made, particularly against vulnerable opponents when the player is not vulnerable himself.

2—A very sound Overcall. A six-card suit headed by the Ace and an Outside Ace and Queen certainly justify an attempt, even by a vulnerable player, to defend, particularly when the bid can be made at the range of one.

3—In view of his partner's Opening bid and two apparent trump tricks in his own hand, East feels that the penalty must be more than a nonvulnerable game, even with the honors added. The reasoning is bad, however, as a three-trick penalty does not appear reasonably probable.

4—Probably West should rebid, for his hand is not at all strong defensively. But in the other hand, East may have even greater heart strength than he actually holds.

In the play North was defeated one trick and lost 200 points. It will be noticed that East and West can (and at the other tables they did) make four spades, losing one heart, one diamond and one club. The 200 points gained by the early Double were entirely inadequate compensation for the game given up.

Tomorrow's Hand.

In what way can South make a contract of seven diamonds with this hand?

	North	
	♠ A 5 ♡ A Q 10 ◇ 10 7 4 ♣ A K Q 8 7	
West ♠ 10 9 2 ♡ 8 4 3 ◇ 8 6 5 3 2 ♣ 6 3		**East** ♠ K Q 7 3 ♡ J 9 7 6 ◇ — ♣ J 10 9 5 2
	South ♠ J 8 6 4 ♡ K 5 2 ◇ A K Q J 9 ♣ 4	

This hand will be discussed in tomorrow's article.

(Copyright, 1934, Ely Culbertson.)

Hotel Worker to Face Ice Pick Stab Probe

While his alleged victim, stabbed over the heart with an ice pick, lay near death in Emergency Hospital, James Hasty, colored, 25, was held for grand jury action in Police Court yesterday and ordered to post bond of $2,000 on charges of assault.

Hasty, police said, is an employe of the Martinique Hotel, 1211 Sixteenth street northwest. He is alleged to have attacked Otto Schroeder, 32, hotel engineer, following an argument early Sunday.

Walton League to Meet.

The Washington chapter of the Izaak Walton League will hold a business meeting in the Transportation Building this evening at 8 o'clock.

From the Back Fence — to the Front Office
..from the Breakfast Table — through Midnight Supper

"THE NEW DEALERS"

.. will be on everyone's tongue from coast to coast .. in a few weeks.

But in Washington this illuminating and delightfully entertaining new volume about more than 50 personalities of the New Deal will become town talk within a week. For you .. in The Washington Post exclusively .. can begin reading "The New Dealers" far in advance of book publication.

What is "The New Dealers"?

The author prefers to remain unknown.

But he says in his introduction:

"This book attempts to tell who's who and why in this last round-up of American Democracy.

It's about time someone looked behind the measures for the men who make them.

So I have set down, as fairly as I could, the chief facts about some fifty-odd personalities of the New Deal: how they got into it, how they got that way in the first place, what they have done about it, how they get along with each other, and what they're like as human beings.

In other words, I have tried to give the low-down on the up-and-ups in this wild political free-for-all in Washington."

Among others covered in the chapter "The Praetorian Guard" are Louis Howe, Steve Early, Marvin McIntyre and Marguerite Le Hand.

In "The Black Chamber": James A. Farley, Edward J. Flynn, Frank C. Walker, Homer S. Cummings and Daniel Roper.

In "Sops to Cerberus": John Nance Garner, William H. Woodin, Cordell Hull, Claude Swanson and George Dern.

In "Frenzied Farming": Henry A. Wallace, Rexford Tugwell, Jerome N. Frank, Chester C. Davis, Mordecai Ezekiel, Louis Bean and Gardiner Means.

In "Mad Money": Henry Morgenthau, jr., Herbert E. Gaston, Herman Oliphant, Roswell Magill, William H. McReynolds, James P. Warburg, Dean Acheson, Lew Douglas, Jesse Jones, Eugene R. Black, Rogers and Warren.

In "Utopia on Tap": Frances Perkins, Harry L. Hopkins, Harold L. Ickes, Arthur Morgan and David Lilienthal.

In "Privy Councilors": Justice Brandeis, Adolf Berle, jr., Felix Frankfurter and Raymond Moley.

In "The Industrial Ogpu": General Johnson, Donald Richberg and Leo Wolman.

Although "THE NEW DEALERS" is not to be regarded as reflecting the editorial opinion of The Washington Post, we have no hesitancy in asserting that no more vividly interesting material has yet been written concerning the important personalities back of the New Deal.

Don't miss a single issue of the 31 big installments

Beginning Sunday, February 11, in

The Washington Post

To be certain you have a copy of The Sunday Post, telephone NAtional 4205 and ask the Director of Circulation to start your home-delivered subscription .. 15 cents weekly, daily and Sunday .. TODAY!

White House Party Given For Raineys

Roosevelts Entertain at Last State Dinner of Season.

Members of Senate and House Are Guests at Function.

By Evelyn Peyton Gordon.

The President and Mrs. Roosevelt entertained at the last state dinner on the official White House program last evening, having as their guests of honor the Speaker of the House and Mrs. Henry T. Rainey. In the state dining room the table was splendid with a decoration of laddie carnations, stock, sweet peas, baby primula, buddleia and maidenhair fern arranged in the Monroe gold centerpiece.

Following the dinner a concert, which was attended by additional guests, was given by Mr. Albert Spalding, pianist, and Mr. John Charles Thomas, accompanied, respectively, by Mr. Andre Benoist and Mr. Carroll Hollister.

White House Guests.

The guests at the dinner included Senator and Mrs. Ellison D. Smith, Senator and Mrs. Alben W. Barkley, Senator Millard Tydings, Senator and Mrs. Daniel O. Hastings, Senator and Mrs. Hamilton F. Kean, Senator Robert J. Bulkley, Senator and Mrs. Josiah W. Bailey, Senator and Mrs. J. Hamilton Lewis, Senator and Mrs. Wallace H. White, jr., Senator and Mrs. Warren R. Austin, Senator and Mrs. Bennett Champ Clark, Senator and Mrs William H. Dieterich, Mrs. Edward W. Pou.

Representative and Mrs. Joseph W. Byrns, Representative and Mrs. Robert L. Doughton, Representative and Mrs. James P. Buchanan, Representative Allen T. Treadway, Representative and Mrs. Carl Vinson, Representative and Mrs. Frederick R. Lehlbach, Representative Henry B. Steagall, Representative and Mrs. William B. Bankhead, Representative and Mrs. C. F. Lea, Representative and Mrs. Schuyler Otis Bland, Representative Robert Luce, Representative and Mrs. James M. Mead, Representative and Mrs. Fritz G. Lanham, Representative and Mrs. John J. McSwain, Representative and Mrs. John E. Rankin, Representative and Mrs. William P. Connery, jr., Representative and Mrs. Arthur H. Greenwood, Representative and Mrs. John Taber, Representative Mary T. Norton, Representative and Mrs. John Young Brown.

Mr. and Mrs. Frederick B. Adams, Mrs. J. W. Alsop, Mrs. Winthrop Chanler, Miss Mary Cushing, the President of Cornell University and Mrs. Livingston Farrand, Mr. and Mrs. Aymar Johnson, Mr. Frank B. Noyes, Mr. Arthur Palmer, Mr. and Mrs. Albert Spalding, Mrs. John Charles Thomas, Mrs. Curtis Dall, Mrs. Malvina T. Scheider, Lieut. Comdr. William G. Ludlow, and Lieut. Frederick W. Coleman 3d.

First Lady at Luncheon.

Yesterday Mrs. Roosevelt was the luncheon guest of Mrs. Homer S. Cummings, wife of the Attorney General, when the other guests included Mrs. Woodrow Wilson, Mrs. William Stanley, Mrs. Augustine Lonergan, Mrs. Jesse Jones, Mrs. A. Mitchell Palmer, Mrs. Bartow S. Weeks, Mrs. J. Bruce Kremer, Mrs. Walter Joseph Cummings, Mrs. Joseph E. Davies, and Mrs. Frederick Bonham, of New York.

The table was decorated with calla lilies and at each place was a small red donkey with red, white and blue harness, which served as placecards. The other rooms were charmingly decorated with Madonna lilies, carnations, deep pink snapdragons and tailsman roses.

Senator Steiwer's Daughter Engaged

Senator and Mrs. Frederick Steiwer have announced the engagement of their daughter, Miss Elizabeth Steiwer, to Mr. Ralph McElvenny, son of Mr. and Mrs. R. F. McElvenny of Salt Lake City, Utah.

Miss Steiwer attended the University of Oregon and will graduate from George Washington University this June. Mr. McElvenny was graduated from the Leland Standford University with the class of 1928 and is now practicing law in Washington.

No date has been set for the wedding.

Attractive Sisters in Capital From Missouri

Miss Anita Sterling and (below) Miss Ruth Sterling, daughters of Mr. Robert E. Sterling, who have come from their home in Kansas City, Mo., with their father, and are making their home at Wardman Park Hotel.

Harris & Ewing Photo.

Notes on Capital Society

Mrs. Henry T. Rainey, wife of the Speaker of the House, will be the ranking guest at a luncheon to be given by Mrs. Ashton C. Shallenberger, wife of Representative Shallenberger, at the Congressional Club tomorrow in honor of Mrs. C. C. Ryan, of Grand Island, Nebr., a member of the Democratic National committee.

The other guests will include Mrs. G. W. Norris, Mrs. W. H. Thompson, Mrs. John H. Moorehead, Mrs. Edgar Howard, Mrs. Edward R. Burke, Mrs. Terry Carpenter, Mrs. W. W. Bride, Mrs. Edward Keating, Mrs. J. J. Thomas, Mrs. Arthur F. Mullen, Mrs. Malcolm Varnell, Miss Barbara Dolan, Mrs. J. N. Norton and Miss Grace Shallenberger.

The Ambassador of Brazil and Mme. de Lima e Silva and the Minister of Canada and Mrs. William Duncan Herridge were the ranking guests at a dinner given last evening by Senator and Mrs. Arthur Vandenberg, at the Carlton Hotel. Covers were laid for 52 guests.

The Minister of Bolivia, Senor Don Enrique Finot, addressed a meeting of the Instituto de las Espagnas at the Pan-American Union yesterday on the life of Gabriel Rene Moreno, famous Bolivian historian, the centenary of whose birth is now being celebrated. Members of the Inter-American Bibliographic Society attended.

Mrs. Taft Entertained At Chinese Legation.

The Minister of China and Mme. Sze entertained at dinner last evening in the legation in honor of Mrs. William Howard Taft. The guests included the Minister of Norway and Mme. Bachke, Senator and Mrs. Charles L. McNary, Representative and Mrs. Charles M. Bakewell, the Charge d'Affaires of Japan and Mme. Taketomi, the Assistant Secretary of State and Mrs. Wilbur J. Carr, Admiral and Mrs. Harry P. Hughes, Brig. Gen. William E. Horton, Col. John Q. Tilson, Mrs. William Fitch Kelley, Dr. and Mrs. Edward B. Meigs and Mr. and Mrs. Yung Kwai.

The Minister and Mme. Sze will entertain informally at dinner this evening in the legation.

Senator John H. Overton has been joined by Mrs. Overton, who arrived in Washington on Monday with their daughters, Miss Katherine Overton, Miss Ruth Overton, Miss Mary Elizabeth Overton, and their son, Mr. John H. Overton, jr., from their home in Alexandria, La. Senator and Mrs. Overton are making their home at 5630 Sixteenth street northwest.

Senator and Mrs. Ellison D. Smith have as their guest at the Hamilton Hotel their daughter, Mrs. Carlton Pierce, of Lynchburg, S. C.

Rep. Anning S. Prall Host at Luncheon.

Representative Anning S. Prall entertained informally at luncheon yesterday at the Carlton.

Maj. Gen. and Mrs. Benjamin D. Foulois will be at home in their apartment in the Shoreham Hotel on Sunday from 5 until 7 o'clock.

The Secretary of the Polish Embassy and Mme. Moscicka entertained at a supper party followed

Continued on Page 13, Column 5.

Townsend Musicale Presents Ponselle

Marcel Grendjany Shares Last Program Today.

Mrs. Lawrence Townsend will entertain at a large luncheon today at the Mayflower, following the last of her morning musicales of this season. Miss Rosa Ponselle, Metropolitan Opera soprano, and Marcel Grendjany, French harpist, will be the artists at the concert and the guests of honor at the luncheon.

Miss Ponselle arrived in the Capital last evening with Mrs. George Mesta, who has been spending the early winter in New York. Mrs. Skirvin Adams, sister of Mrs. Mesta, will arrive this morning from Oklahoma City in time to attend the concert. A large group will come from New York to hear Miss Ponselle sing in Washington for the fifth time since her great success in Italy last year.

Tomorrow evening Mr. Grendjany will play at the White House for the President and Mrs. Roosevelt with whom he will dine before the reception to be given in honor of the officers of the Army and Navy, the last state reception of the season.

Cabinet Wives' At Homes End Season Today

Mrs. Ickes, Mrs. Wallace and Mrs. Roper to Be Hostesses.

Simplicity and informality will be the keynote of the Cabinet ladies' last official at home of the season this afternoon.

Mrs. Harold Ickes, wife of the Secretary of the Interior, will entertain most informally in her home this afternoon, when she will be assisted by Mrs. Claude A. Swanson, wife of the Secretary of the Navy, and Mrs. Bruce Kremer.

Mrs. Henry A. Wallace, wife of the Secretary of Agriculture, will be at home to her friends in her apartment in the Wardman Park Hotel.

Mrs. Daniel C. Roper, wife of the Secretary of Commerce, will entertain at tea in her home, Sunnyside, assisted by her two daughters, Miss Grace Roper and Mrs. David R. Coker, of Hartsville, S. C., who is paying a brief visit to her family here.

Luncheon Honors Wife of Diplomat

Mrs. Imbrie Entertains for Mme. Prochnik.

Following the lecture by Dr. Dom Thomas Verner Moore yesterday in the patio of the Carlton Hotel, Mrs. Robert Whitney Imbrie entertained at luncheon for Mme. Prochnik, wife of the Minister of Austria. The other guests included Mrs. Samuel McReynolds, Mrs. Sol Bloom, Mme. Petroff-Tchmakoff, Mme. Sokolowski, Mrs. Harry H. Woodring, Mrs. L. A. H. Peters, Mrs. Edward Preston James, of Boston, mother of Mme. Prochnik, Mrs. John Franklin Carter, jr., Mrs. Harry Baxter, Mrs. John Francis Crosby, Mrs. William Davis, Mrs. E. Emil Hurja, Mrs. Frederick Livesey, Mrs. A. M. Nevius, Mrs. William McC. Ritter and Mrs. Francis Whitten.

New Yorkers Join Capital's Society Roster

Hoffmans and Moores to Sojourn Here During "Little Season."

Washington society will soon welcome two couples from New York who will add much to the activities of the "little season" following Easter, which they will spend in the Capital.

Mr. and Mrs. Albert L. Hoffman will arrive this week from New York to spend the remainder of the winter in the Capital. They have taken the house of Mrs. Peter Augustus Jay on Q street, which was occupied last winter by the former Secretary of the Treasury and Mrs. Ogden L. Mills.

Mrs. Hoffman was formerly Miss Elaine Sullivan, daughter of Mrs. Francis Sullivan, of Philadelphia, who is a frequent visitor in Washington.

Mr. and Mrs. Benjamin Burges Moore, of New York, will come to Washington in the near future to remain for the rest of the season. They have taken the house of the former United States Ambassador to France and Mrs. Walter E. Edge for the duration of their stay. Mr. and Mrs. Edge sailed last Saturday for Europe to be absent until the late spring.

Mr. Manuel Quezon Guest of Dr. Nevils

Honored at Dinner Given by University Head.

Dr. Coleman Nevils, S. J., president of Georgetown University, was host to Mr. Manuel Quezon, president of the Philippine Senate, at a dinner last night. He was assisted by the Very Rev. John J. Thompkins, S. J., formerly president of the Collegic de Immaculata in the Philippines.

Among the other guests were Mr. J. A. de Jesus, secretary to Mr. Quezon, and Mr. Jose P. Melencio, a son-in-law of Gen. Aguinaldo, who is with the Philippine Commission. Mr. Melencio received the degree of LL. M. from Georgetown in 1919. The dinner was given at the College of Arts and Sciences.

Mr. and Mrs. Ellis Hosts at Dinner

Mr. and Mrs. Wade H. Ellis entertained at dinner last evening in honor of Mr. and Mrs. Henry J. Haskell, of Kansas City. Mr. Haskell is editor of the Kansas City Star.

The guests included Senator and Mrs. Royal S. Copeland, the former Vice President, Mr. Charles Curtis; Mr. and Mrs. Edward Everett Gann, Rear Admiral and Mrs. Hayne Ellis, and Mrs. Jacob Leander Loose.

Friday evening Mr. and Mrs. Ellis will again be hosts at dinner, when their guests of honor will be Mr. and Mrs. Woodson Houghton.

Dinner Party Honors Mrs. Harold E. Talbot

The Charge d'Affaires of Bulgaria and Mme. Petroff Tchomakoff were the ranking guests at the dinner given last evening by Mrs. Ralph Worthington in honor of Mrs. Harold E. Talbot, who has come to Washington with the Wesminster Choir which she sponsors.

Following dinner Mrs. Worthington took her guests to the Westminster Choir concert.

Students Hear French Envoy In New York

Alliance With America 150 Years Ago Topic of Address.

The Ambassador of France and Mme. de Laboulaye and their daughter, Mlle. Marie Therese de Laboulaye, who have been in New York since Saturday, will return to Washington today.

Yesterday the Ambassador was the guest of honor at the celebration of the 150th anniversary of the signing of the Treaty of Alliance between France and the United States. He was the principal speaker at the morning exercises in the Great Hall of the College of the City of New York, sponsored by the Cercle Jusserand, undergraduate French society at the college. Last evening he attended a dinner at the Waldorf-Astoria given by the Franco-American Society, the American Society of the Legion of Honor, the French Institute of the United States and the Alliance Francaise.

HOT FRESH SHRIMP Creole Style 35c
Lettuce & Tomato Salad, Rolls or Muffins, Snow Pudding and Beverage. Served on 2nd Floor Only.
Nunnally's. THE CANDY OF THE SOUTH
1208 F St. Nat. 8735 — 1035 Conn. Ave. Dist. 4263

Phillip-Louise
Connecticut Avenue and L Street (1727 L Street N.W.)
We Are Offering SPECIAL PRICES For the Early Buyer
Dresses 10.75 13.95 and up
Our entire stock of new spring merchandise is priced lower for immediate buying. We suggest that you select your spring wardrobe now.
SUITS AND COATS 16.95 up
MILLINERY from 5.00
A few small size dresses 7.95
Sizes 14 to 44
A word to the larger women: Plenty of good-looking dresses in large sizes.

Mrs K's TOLL HOUSE TAVERN
GOOD THINGS TO EAT "QUAINT OLD DINING ROOMS with BIG LOG FIRES" Phone SHEPHERD 3500
COLESVILLE PIKE SILVER SPRING MD.

LUTZ & CO.
Established 1804
1325 G St. N.W.
Trunks, Bags and Leather Goods of the Better Grade
Trunk and Leather Goods Repairing
Phone NA. 0244

UNDERWOOD & UNDERWOOD
Beautiful Portraits

Spring green lace dress in the grand manner. Also, baby-blue, peach, flesh, white and black. Price $15.95 Others with jackets—$18.95 up. Sizes 12 to 20.
New street dresses and suits $15.95 up
Frances et Frances
1345 CONNECTICUT AVE.
Second Floor — Dupont Circle

The Chef Says:
Come to Lunch Today
Try Our Individual Chicken Pie
PIERRE
Conn. Ave. at Que St.

A Gentleman's Small Estate
In Edgemoor, Md.
A distinguished residential property with approximately three acres of ground—its setting a wooded park with towering forest trees, with a great expanse of landscaped lawns and gardens.
The home has ten rooms, three baths, first floor lavatory, two enclosed side porches, sleeping porch, two maid's rooms and bath, attic space for clubroom, oil burner and electric refrigeration. Garage for two cars.
For Appointment to Inspect Call
BOSS & PHELPS
1417 K Street — National 9300

TRADE MARK REGISTERED
Estate Sale (By Catalogue)
At Sloan's Galleries
715 13th Street
Tuesday, Wednesday, Thursday and Friday, February 6th, 7th, 8th and 9th, 1934
At 2 P. M. Each Day
Embracing in part Steinway Grand Piano, Complete Carved Bombay Wood Suite, consisting of Table, Sofa, Arm Chair and 6 Side Chairs; Oriental Rugs, both room size and scatter; Carved Oak Hall Clock, Antique Burl Walnut Kettle-shaped Secretary, Paintings by A. Calame, W. Merritt Post, Jan Breughel, Louis Delort, G. S. Truesdell and others; Antique Rosewood Sofas and Chairs, Silver and Plated Ware, Table China, Glassware, Decorative Lamps, Bric-a-Brac, Sheraton and Duncan Phyfe Dining Room Furniture, Chests of Drawers, Desks, Sofas, Rich Brocade Draperies, etc.
From Two Prominent Local Estates (names withheld by request) and Other Sources.
Terms Cash. Catalogues on Application to—
C. G. SLOAN & CO., INC., AUCTIONEERS.

THE PARROT "Speaks for Itself"
20th and R Sts. N.W. At Conn. Ave.
LUNCHEON TEA DINNER
50c up. 35c up. 85c up.
In This Palatial In-Town Mansion

Autographs, Prints and Books Bought
JAMES F. MEEGAN, Inc.
1201 Conn. Ave.
Importers and Booksellers
Telephone NA. 5649

SEA FOOD • STEAKS • CHOPS • GAME
Since 1858 Harvey's FAMOUS RESTAURANT
MAYFLOWER HOTEL BLOCK
FREE PARKING • 1707 L ST. N.W.

Mary Elizabeth 1715 CONNECTICUT AVE.
Final Clearance! Our Entire Winter Stock of DRESSES
10 DRESSES at $5.50 — 25 DRESSES at $7.50 — 20 DRESSES at $10.50 — 20 DRESSES at $15.00 and up.
Some of the marvelous dress values in this sale sold at $95.00, but every one has been drastically reduced for this final clearance.

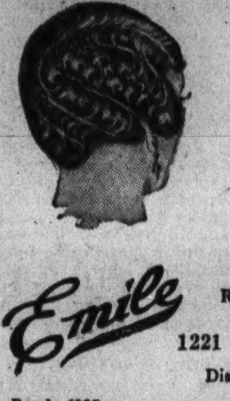
At Least Your Hair Should Stay on the Gold Standard
—don't allow it to turn to Silver or Gray—when for a moderate cost our
Hair Tinting Experts
with 30 years' experience can recolor it to resemble youth's attractive shades.
FREE CONSULTATION
Regarding All Hair Problems
Permanent Wave Specialists
Emile
1221 Connecticut Ave.
District 3616-3617-3618 3619-3620-3621
Turkish Baths Chiropody Hair Goods Perfumes
Estab. 1907

In Our Semi-Annual CLEARANCE of FLOOR SAMPLES—
A Special Group of OCCASIONAL CHAIRS
Regularly $35.00 to $47.00
CHOICE $29 Each
Included are several Martha Washington Chairs, Solid Mahogany—Chippendale Occasional Chair, with down cushion—small size Lounge Chair—Ladies' Wing Chairs. All subject to prior sale.
Assortment of $12.00 BOUDOIR CHAIRS.. $8.75
OTHER SPECIAL CLEARANCE VALUES
DULIN & MARTIN
Connecticut Ave. and L
GIFTS AND HOME FURNISHINGS FOR 87 YEARS

SOUTHERN DAIRIES
DELICIOUS frozen STRAWBERRY SHORTCAKE

20c THE PINT PACKAGE (Formerly 25c)
A layer of frozen strawberries between layers of French Vanilla Ice Cream (to resemble cake) and a creamy topping with fresh strawberries.
SOUTHERN Southern Dairies Ice Cream DAIRIES

Valentine Box Has Rich Odor As Its Message

Beauty Specialist Devises New Bath to Remove Fat From Forty.

By Ruth Anne Davis.

It's a sad story. But it has a happy ending.

We heard it from a lovely woman who preened a little timidly with large thrilling eyes from beneath the saucy brim of her sport model hat.

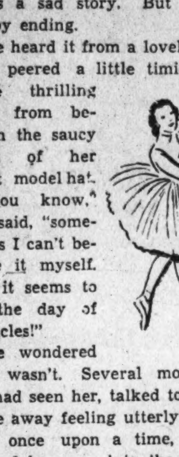

"You know," she said, "sometimes I can't believe it myself. But it seems to be the day of miracles!"

We wondered if it wasn't. Several months ago we had seen her, talked to her, and come away feeling utterly dejected. For, once upon a time, she had danced her way into the hearts of many people who marveled at her spritely grace and slim, fairy-like figure. And then she had married, given up her career and turned her attentions to her home and family.

Years passed. One day a short time ago she was rummaging around in an old trunk and came across a costume, the one she had worn the last night she danced. Breathlessly she drew it out, took it down to her room and slipped it on.

It refused to clasp around the waist. It could scarcely be coaxed over her hips. She tore it as she forced her arms into the sleeves. When she looked at herself in the mirror, suddenly, for the first time she realized that she was fat and 40. That was the beginning. "How could this have happened to me?" she asked herself. But, wise woman that she was, she also asked herself, "What can I do about it?"

And seeking she found the answer. An internationally known beauty specialist has devised a bath treatment which eliminates poundage in the pleasantest manner imaginable. The whole process is simple, healthful, and most agreeable. Not only does it take away and redistribute "fattiness" but it reaches down to the roots of nerves, and figuratively untangles them. It brings a marvelous feeling of glow which is furthered by the body massage following the bath.

This unhappy woman found out all this. She gladly and faithfully put herself into the hands of the expert helpers and the result was miraculous.

As we sat talking to her yesterday we marveled. And not content with what we heard we visited the salon and found that more "miracles" were being performed every day.

Her story may be your story. And if so her success may be yours, too. Only too often a woman's absorption in her home may be the surest means of tearing it down. Nine out of ten husbands who prefer to spend their evenings at the club have doughty wives who do not seem to realize that half the happiness they have lost could be theirs again—if they claimed it constructively.

Odor of St. Valentine.

One of the very nicest valentine boxes in all of Washington has a little bottle of perfume tucked away inside of it. And such lovely perfume. The man behind the scenes who created the delightful fragrance is far famed for his success in this field. It has been pointed out that he is one of the few people who have the ability to make perfume which adapts itself to personalities.

There's scarcely a woman in all the world who wouldn't welcome a bottle of such perfume any day in the year. And, coming as it does in a vivid red, heart shaped box it's impossible to find a more ideal Valentine.

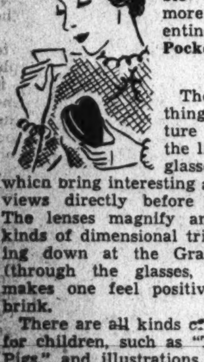

Pocket Picture Show.

The next best thing to a picture show are the little picture glasses and films which bring interesting and unusual views directly before your eyes. The lenses magnify and play all kinds of dimensional tricks. Looking down at the Grand Canyon (through the glasses, of course) makes one feel positively on the brink.

There are all kinds of films, some for children, such as "Three Little Pigs," and illustrations taken from fairy tales, others entirely scenic, showing some of the beauty spots of our own country. Kodak pictures are mild pleasures compared with the actual "close-up" films of travel sights.

A very delightful gift set includes a pair of these glasses and four packages of films inclosed in a lovely leather library case.

Invisible Ash Tray.

The newest things in ash trays are devised to be kept out of sight. They're bridge ash trays which clamp on to the side of the table and slide underneath, out of the way while they're not being used.

These come with a little inner snuffer on which the cigarette fire may be easily and quickly extinguished. The cup part of the tray is deep enough to serve the whole evening without the bother of constant emptyings.

The trays are made of bakelite in Chinese red, jade, green and mahogany. They make delightful gifts for the bridge-loving family.

Call Ruth Anne Davis, of The Washington Post, National 4205, Extension 105, for further information. Or write, inclosing a stamped, addressed envelope.

Bright Colors of New Styles Clear and Fresh And Blue Once More Pops Up as Fashion First

By Amos Parrish.

New York, Feb. 6.—You can't look at spring's day-time fashions and not feel cheered up. Not only because of the way they're made . . . and they certainly have plenty of gay ideas in them . . . but also very definitely because of their colors.

Fashion hasn't gone wild on color. In fact, your first impression may be that there aren't a great many really fashionable ones to choose from.

But those there are clear and fresh in tone and whether taken in large doses or in small ones as accents on a black costume, give a bright turn to fashion.

Blues Are First.

Again blue pops up as a "fashion first." Three blues, to be exact. Navy . . . dark and clear . . . is used for dresses, coats, suits and accessories. In dresses it is usually lightened with touches of white or plaid or bright color. Often in coats and suits there'll be a white touch, too.

Bright blue is found oftenest in dresses, occasiionally in sports coats or suits. And the lighter shade called "medium" is also a dress color though a very dressy coat or suit sometimes uses it.

Black, of course, is used for everything, usually with an accent of white when it's a dress and somtimes when its a suit or coat. Bright colors are in. Bright green is a favorite . . . plain color or in prints for dresses and plain or in mixtures for sports coats and suits. The same thing is true of bright red and gold.

Beige is still much in fashion as it was last spring, but gray not quite so much. Gray appears oftenest in suits, in the Oxford shade. Brown is used some for coats and suits and in mixtures for sports clothes. But in spring dresses you'll find little of it, except in prints. Then it is usually the background color accented by brights. And there are smart monotone prints combining brown and parchment.

Samples of Colors.

If you'd like to see exactly what the fashionable spring colors look like, you need only send us the coupon and requested enclosures and we'll mail our new leaflet which contains actual fabric samples of the smart new shades.

Amos Parrish
The Washington Post
New York Fashion Bureau
500 Fifth avenue, New York.

I enclose stamped, self-addressed return envelope and 6 cents in loose stamps. Please send your leaflet, "These Are the Smart Daytime Colors for Spring, 1934."

NAME ....
STREET ....
CITY ....
State ....

(Copyright, 1934, by Amos Parrish.)

Tomorrow: Many kinds of spring woolens are smart.

Dresses of the types described are available in Washington in all the better class shops and department stores.

What Today Means

If February 7 is your birthday, the best hours for you on this date are from 7:30 to 8:30 a. m., from 2 to 3 p. m. and from 6 to 7 p. m. The danger periods are from 9:30 to 10:30 a. m., from 4 to 5 p. m. and from 9 to 10 p. m.

If you were born on February 7, kindness and generosity are your predominating characteristics. It would seem a great many moments of regret would be avoided, if you do not let little things provoke your losing patience and temper. It requires only the exercising of self-control and determination to prevent one's ill humor erupting so it attracts attention. There is an old saying: "To understand all is to pardon all," and if the fundamental cause of what is seemingly wrong is understood, it is probable we would not feel irritated. Too many people are prone to jump to hasty conclusions, and are sorry later on.

The child born on February 7, as soon as it is mentally capable to understand, must be taught that a boaster is never popular. Bragging is an evil that too many parents are not wary of, and if ignored may grow into a very pernicious fault. The child born on February 7 has all the qualities essential for a successful and lovable character, if they are properly developed. Proper guidance and training is a responsibility no parent can shirk.

The woman born on February 7 is inclined to repose too much confidence, regarding her personal affairs, to casual acquaintances. Talk is cheap, but can also prove very expensive, if indulged in too freely. Some one has said, "Silence is golden," and as speech is a treasure mankind should value highly, it might be advisable for us to weigh everything we say. It is well to remember many an innocent remark is open to misconstruction.

The man born on February 7 will do well to guard against cultivating marked mannerisms, for, although some actors have been noted for their mannerisms and have gotten away with them a business man is very likely to be handicapped by them and be classified as erratic. Men, whose birthday is this date, can well afford to be entirely natural, for they have sufficient personal magnetism, not to have to resort to forced means to keep themselves always to the front and attract to them the people they desire.

People born on February 7 understand the art of creating the proper atmosphere for a home. They are a home-loving class and get as much joy pottering around the house or garden as others do by spending lavish amounts for entertainment. Suburban life is especially beneficial for February 7 people, and will give them the greatest amount of relaxation.

Successful people born on February 7:

Benjamin Ogle, former Governor of Maryland.
Benjamin Randall, clergyman.
George P. Putnam, publisher.
John Pickering, linguist and philologist.
John Deere, manufacturer.
Noadiah M. Hill, linguist.

(Copyright, 1934, by Bell Syndicate, Inc.)

Only Mice and Traffic Scare Heroines of Endurance Flight

Mrs. Marsalis and Miss Richey Honored Here by Aero Group.

By Frances Mangum.

Flying thousands of dizzy feet up in the air for almost ten days is nothing at all to Miss Helen Richey and Mrs. Frances Marsalis, who recently set a new women's refueling endurance record.

But a mouse—that's a different story.

Miss Richey and Mrs. Marsalis arrived in Washington yesterday after a dash down from New York by plane to be guests of the Women's National Aeronautical Association. During a brief half hour's rest in room at the Hotel Willard they laughingly threw a few side lights on their flying achievement.

"Flying holds no fear for either of us," declared Mrs. Marsalis.

"But," giggled Miss Richey, "I'm scared to death of mice."

"Me, too," agreed Mrs. Marsalis, looking terrified at the mere thought.

Frightened By Traffic, Too.

They were both dressed in brown breeches and shirtwaists just as they had arrived in the city.

"I'm terribly frightened when people drive fast in traffic, too," admitted Miss Richey. "In fact, of everything I can think of, I believe I'm most afraid of New York taxis. They're simply too much for me. I sit there and close my eyes, hold on tight and hope for the best!"

"But up there," Mrs. Marsalis indicated the aerial heights, "we go as fast as we like, do everything but turn tumblesorts, and we love it! In fact——"

"In fact, wouldn't I love to have some of those tax drivers up there," interrupted Miss Ritchie. "I'd loop the loop and turn nose downward. Wouldn't I put a scare into them, though!"

Great Strength Needed.

Both Mrs. Marsailis and Miss Richey agreed that an endurance flight was hard work and took a lot of physical strength.

"Unless a woman is very strong, she'd be crazy to attempt one," declared Mrs. Marsailis. "You have to be mechanics and about everything else."

Miss Richey nodded assent. "We spent about five hours every day pumping in gas with the wobble."

"That's the hand pump," explained Mrs. Marsalis. "We pumped 30,000 gallons of gas in all, to say nothing of the oil. Whew, talk about work!"

They laughed heartily as they discussed Miss Richey's feat of patching up a hole in the fuselage. "You'd think she'd been doing nothing but that all her life," teased Mrs. Marsalis.

Won't Seek Record Again.

Miss Richey looked serious. "Well, I'll tell you, there were lots of times I was so darned tired I didn't care if we stayed up or came down. But when it actually looked as if the jig was up with that old gaping hole there, I went to work. And how I did work!"

When Mrs. Marsalis and Miss Richey broke the women's refueling endurance flight record of 8 days 4 hours and 6 minutes, they remained in the air 9 days 21 hours and 42 minutes.

They said emphatically they were through with endurance flight records.

"If somebody comes along and breaks this one we're going to wire congratulations and let it go at that," declared Miss Richey.

"But we have plans," admitted Mrs. Marsalis. "We're seriously considering entering the MacRobertson race this fall. That means either speed or handicap race from London to Australia and winner gets $55,000. We'd take the handicap of course."

She added that as far as she knew there were no women entries. "But men, or women, we don't care, we love flying and whether we win or lose—it will be a grand experience!"

Wool Famine Worries Stylists in Upset Paris

Paris, Feb. 6 (AP).—With all Paris talking politics today, the fashion world concentrated on its own worries regarding spring styles.

Several designers, unable to obtain British pure wools because of French import quota restrictions, hastily made up sports clothes in French instead of British wool. They are gray, brown and blue suits and ensembles combining frocks and three-quarter length coats—tailored, but not on severe lines.

CWA Kindergarten Teachers.

Hagerstown, Md., Feb. 6 (Spl.).—Miss Isabel Fridinger, Miss Anne Richard and Mrs. Elizabeth Potter have been appointed kindergarten instructors in three schools. The kindergartens are a CWA project here. Classes start tomorrow.

How to Keep Well

By Dr. W. A. Evans.

Lead is a poison to the human body. The fact is generally known. It is not generally known, however, that lead is a normal ingredient of the body and of all parts thereof. It is found in most of our foods. Not only do we restock every day at the table and when we drink, but we come into the world reasonably supplied with this metal. These statements hold true of healthy babies born healthy and normal, and of healthy people of all stages of the journey from the cradle to the grave. Some day we may learn that lead is necessary to health and our tissues instinctively yearn for it, just as a potato sprout springing out in a dark cellar reaches for light.

However, as in so many other instances, we can be made sick or even destroyed by too much of a good thing.

There are newer tests for lead, and these facts have been revealed by the use of the more delicate tests. Almost an entire number of the Journal of Industrial Hygiene was recently given to studies of lead in the tissues of the body, in the excretions, and in the more common foods. These analyses were reported by Kehoe and associates.

The mineral was found in mother's milk, cow's milk, and in foods made therefrom. It was found in the bodies of people who had lived all their lives in rural districts far away from industrial establishments.

It was found in bread and various breadstuffs, in meats, including processed meats, in ice cream, and in leafy vegetables and fruits. The amount present in these several groups of foods was least in those at the head of the list as given and greatest in leafy vegetables and fruits. This variation suggested that spraying with insecticides added somewhat to the lead content of our foods. In none of the specimens was the amount of the cause the food to be a source of danger.

Lead taken into the stomach is absorbed in part and passes unabsorbed in part. That absorbed circulates in the blood stream and most of it is excreted by the kidneys and the digestive tract. Kehoe suggests that so long as the amount excreted keeps below a certain daily level there is no particular danger either of acute poisoning or of storing lead in the bones.

(Copyright, 1934, by the Chicago Tribune.)

Gallows of Chance

By E. Phillips Oppenheim

The Story Thus Far.

Returning from a visit with Lord Keynsham, in Norfolk County, Sir Humphrey Rossiter, Home Secretary of England, is seized by a masked band, taken to a mysterious house that has been turned into a prison and told he will be put to death unless he grants a reprieve to Cecil Brandt, doomed to be hanged the next morning for murder. Brandt had shot Gervase Benham, a friend of his wife.

Refusing to agree, Sir Humphrey is placed upon a gallows. A messenger arrives with word that Katherine Brandt, the doomed man's wife, is at Sir Humphrey's home. Rossiter is released after promising to listen to new evidence which she will present. Arriving in London, he is told that Brandt shot Benham to death in his wife's bedroom, then, finding his suspicions groundless, carried the body to the study and ordered his wife to preserve silence.

Sir Humphrey agrees to grant a reprieve. Mrs. Brandt departs and the Home Secretary faints. Hours later he is revived and learns that Brandt has been hanged. Subsequently Mrs. Brandt tells him she believed her husband insane and wanted to die. Sir Humphrey invites her to dinner. She vanishes on her way to his home. Scotland Yard detectives, summoned to Rossiter's home, find him missing!

Young Detective Pank seeks the mystery building and the hangman, as well as the driver of the rented automobile in which Sir Humphrey was returning to London when he was seized by the masked band the eve of Brandt's execution. He meets a man named Humble in a "pub" and later learns that this ugly-looking fellow, a painter of scenic sets, had designed a prison scene in an old film studio. The owner of the studio is seized in London. He admits that Lord Edward Keynsham had paid him 1,000 pounds for the use of the studio and that Humble had built the gallows to "frighten an old gentleman."

Pank obeyed orders and returned.

"No real progress with Mr. Edwards, I'm afraid," Col. Matterson observed. "I fancy that he has now told us all he knows. So soon as we've finished with Bowhill the chief is coming down for a short conference."

"You will pardon my saying so, sir," Chief Inspector Smithers ventured, "but it seems to me that the first abduction of Sir Humphrey Rossiter is prety well cleared up by now except for details. How are we going to link it up with Sir Humphrey's present disappearance? Seems to me that's what we have got to get to work at."

"You're quite right, Smithers," the subcommissioner agreed, "but don't you realize that the same central figure is concerned in both affairs? That's why we want to investigate this mater with such meticulous care. It's only a question of an hour or two. At any moment we may find the clue we want. At present, if you stop to think of the affair it is simply ridiculous. The only value of what we are doing is that it may help us to build the bridge over to the second episode."

"Quite so, sir," the inspector murmured, trying to look more satisfied than he felt. "We shall not waste any more time about it than we can help, I can asure you."

Belligerent Chauffeur.

The orderly reappeared, ushering in a smooth-faced young man in chauffeur's undress livery. He came toward the table with belligerent carriage. The subcommisioner did not invite him to take a seat.

"Your name is Thomas Bowhill?" he asked, beckoning him to come a little nearer to the table.

"That's so, sir. And I should like to know what I've done to have the police interfering in my business and fetching me here."

"You were fetched by plain-clothes policemen," Colonel Matterson said coldly, "and your presence here is necessary in the interests of the law. Be so good as to answer my questions. You have been for some years in the employment of Lord Edward Keynsham?"

"That's right."

"About the beginning of December you received some rather strange orders from His Lordship. You were transferred to a large garage in Norwich where you were told to get a situation as temporary chauffeur. You asked permission to garage a car of your own there, which car, by the bye, belonged to His Lordship, and you were to take on odd jobs, only accepting such as you approved of."

"That's right."

"You were rung up from Fakenham on the morning of the nineteenth of December and told to be at Keynsham Hall at 5 o'clock to drive a gentleman to London?"

"That's right."

Visit in Gun Room.

"You went to Keynsham Hall—this appears to have been one of the jobs of which you approved. What happened there?"

"I saw His Lordship for a few moments in the gun room and he gave me certain orders. The gentleman came out with his shooting things and bags and I drove him by a rather round-about way to the studio at Hellesdon."

"You know that he was in a measure abducted?"

"I don't know anything," the man replied. "I war obeying orders."

"I see," the subcommissioner murmured. "You would have obeyed if your master had told you to take your passenger out of the car and throw him into the ditch?"

"His lordship would never have given me any such instructions. His lordship is a straightforward, honorable gentleman, for whom it is a pleasure to work."

"No one is saying a word against Lord Edward, but don't you think that his behavior that night seemed a little strange?"

"I didn't think about it. I did as I was told. I waited for my passenger while he was in the studio. When he came out I drove him to where I was told to drive him—it was somewhere Barnetway. I left him with his bags where he could find a taxicab."

"You changed the plates of your car afterward?"

"That's right."

"You practically went into hiding?"

"I suppose so."

"Why?"

"His lordship's orders."

"You seem to be a very obedient servant," the subcommissioner remarked.

Army Service Recalled.

"I have served in the army, sir," was the brusque reply.

"Have you any idea why you went through all that pantomime? Why, too, you were turned out of your cottage and made to live in lodgings in Norwich, and become practically a taxicab driver simply with a view to carrying out this one job?"

"I have no idea whatever, sir."

"Yet you did it."

"I did it, sir. I obeyed orders. Any one would who served Lord Edward."

"I suppose you know," Col. Matterson observed, "that you've been concerned in a criminal exploit."

"I do not, and it would take more than the whole of the police force to make me believe it, sir. A person in Lord Edward's position wouldn't run any such risk."

Matterson smiled.

"Any questions, Pank?"

The newly appointed inspector turned toward the chauffer, and there was enmity in the latter's face.

"How is it that you're not in Canada?" he inquired.

For the first time the young man hesitated.

"Who said I was in Canada?" he demanded.

"The butler at Kenysham Hall."

"I'm under orders to go. I have not started yet. And what I should like to know is, what the hell you've been doing messing about at Kenysham."

Col. Matterson glanced up.

"Bowhill," he warned him, "another speech of that sort and I send you to the cells."

The man folded his arms and remained silent.

Questions Halted.

"I have nothing more to ask, sir," Pank announced.

The subcommissioner touched the bell and Bowhill was dismissed.

The subcommissioner leaned back in his chair and glanced through his notes.

"One thing," he remarked, "becomes clearer at every moment. Lord Edward Keynsham is the man with whom we need to have a little conversation."

"Have you any idea where he might be, sir?" Pank inquired. "He is not in Norfolk."

"We ought to know in a very few minutes," he replied, glancing at his watch. "In the meantime there's a young lady who demands our attention."

He touched a bell and gave the necessary order. A very respectable, nicely dressed young woman of sensational appearance was promptly shown in. Inspector Smithers offered her a chair, and Col. Matterson referred to his notes.

"Your name," he asked, "is, I believe, Julia Somerby?"

"That is so," she admitted.

"You are what might be called social secretary to Lord Edward and Lady Louise Keynsham?"

"That is my position, sir."

"I'm going to ask you a very few questions," Matterson assured her. "The most important is this one—was Lord Edward, to your knowledge, on terms of intimacy with the man Brandt who was hanged at Wandsworth last month?"

The girl shook her head.

"The name of Brandt does not even appear in the social register which I keep, sir," she replied. "That means that neither Mr. or Mrs. Brandt have ever exchanged formal visits with His Lordship or Her Ladyship."

Regarded as Strangers.

"In other words, it would mean that they were strangers?"

"Precisely."

"One more question. The late Mr. Brandt was a member of the Shannon Yacht Club, the Doldrums Club and the Royal Automobile. Was Lord Edward a member of any of these?"

The young lady was very decisive upon the point.

"Lord Edward only belonged," she confided, "to the Marlborough, the Carlton and the Guards."

The subcommissioner reflected for a moment.

Summing up your information, then, Miss Somerby," he said, "I may conclude that you have never seen the late Mr. Brandt in His Lordship's house or in His Lordship's company, and the same applies to his wife?"

"That is so, sir."

"We are very much obliged to you," Col. Matterson acknowledged, ringing the bell for the orderly and rising as she left the room.

"You didn't ask, sir," Smithers remarked, "any questions as to the present wheresbouts of Lord Edward."

The Subcommissioner smiled.

"I am afraid that you don't read the fashionable news, Inspector," he observed. "From the Riviera column of the Times of this morning one gathers that His Lordship was entertaining a very distinguished party, including the Prince and Princess of Monaco, on his yacht in Monaco Harbor on the day before yesterday. I learn from a member of his firm, however, that, owing to pressure of business, he is expected back within the course of the next few days. His presence would naturally simplify matters. In his absence, however, and as we have only one more caller to receive, who is not due yet, we may as well take stock of the information which you have received, and estimate its precise value to us."

(Copyright, 1934.)

To Be Continued Tomorrow.

The Height of Smartness Is Simplicity In Your Coiffure

Robert of Paris INC.

Designer of Individual Styles

Robert Facials — Turkish Baths

Hair Goods, Transformations at 25% to 40% Off.

1514 Conn. Ave. NO. 2776-2777

SEE BEAUTY UNVEILED RIGHT BEFORE YOUR EYES!

the visiting representative of

helena rubinstein

will show you in her thrilling BEAUTYGRAPHI

The representative of the world's foremost beauty authority brings you a beauty lesson you have never had before. Don't miss the thrills—enchantment—inspiration!

BEAUTY HOUR—conducted by Miss H. Ecclestone
Wednesday and Thursday, at 11 a. m. and 3 p. m. in Our Little Theater! Do Come With Friends!

If you have a double chin or lines, wrinkles, puffiness about the eyes you will also want to hear her tell about Helena Rubinstein's Muscle Tightener (Georgine Lactee). $1.50, $3.00.

Madame Rubinstein's representative will be glad to advise you on your individual beauty problems. She will be our guest for only a few days. So come, consult her now.

THE NEW Jelleff's
1216-1220 F STREET

Rubinstein Section Street Floor

I Made Up My Mind To Get Thin.. and Did!

It was so simple! I ate what I liked, took no strenuous exercises, did not weaken my body with drastic purgatives—yet day by day I felt myself getting lighter, the fat seemed to slip away. Now I have a lovely, graceful figure—and I never felt better in my life!

That, in brief, is what thousands of women who have reduced the Marmola way might well tell you. Four times a day they take a little tablet containing in exactly the right quantity a world-famous corrective for abnormal obesity.—A corrective prescribed by physicians everywhere and acknowledged to be the most effective known.

Since 1907, more than 20 million packages of Marmola have been purchased. Could any better recommendation be had?

Today—buy a package of Marmola, and start at once. Soon you will experience Marmola's benefits. When you have gone far enough, stop taking Marmola. And you will bless the day you first discovered this marvelous reducing agent.

Marmola is on sale by dealers everywhere—from coast to coast.

4 MARMOLA A DAY TAKES FAT AWAY

98 OUT OF 100 WOMEN REPORT BENEFIT

JUST ASK YOUR NEIGHBORS

Right in your neighborhood there must be a woman who has been benefited by Lydia E. Pinkham's Vegetable Compound. Let her tell you how good this medicine is before and after childbirth, at the Change, or whenever a woman is nervous, weak and rundown.

"After my little girl was born I was weak and nervous and all rundown in weight. My mother heard about Lydia E. Pinkham's Vegetable Compound and got me my first bottle. It did wonders for me and I am glad to recommend it to anyone."—*Mrs. Bessie Felten, 323 7th Ave., Altoona, Pennsylvania.*

MRS. RUTH GUTH
2541 Wilson Avenue
Chicago, Illinois

MRS. WILLIAM McDONALD
612½ South Huron Street
Ypsilanti, Michigan

For Jumpy Nerves

"Before my second baby came your Vegetable Compound made me strong. It relieves headache, backache and irritability. My nerves were jumpy but now I can do all my work and feel happy. I recommend your medicine to all women, especially at pregnancy."—*Mrs. Milton Stevens, Route 3, Goodwater, Alabama.*

"Four bottles of Lydia E. Pinkham's Tablets relieved painful periods. I do not suffer at all now. It steadied my nerves. I have a clear complexion which I never had before. I used to feel melancholy at times but I never felt better in my life than I do now."—*Mrs. Ruth Guth.*

TABLETS, TOO

Many women like the convenience of Lydia E. Pinkham's Tablets. They relieve and prevent periodic pain and discomfort. Persistent use brings permanent relief. New purse size package—50¢ at all drug stores.

TRY THEM YOURSELF

"I had an operation two years ago and since then I have not been strong. At my period I had awful pains in my sides and through the abdomen. I had headaches, felt tired and sick and had to stay in bed most of the day. I heard about Lydia E. Pinkham's Tablets from my friends and now I do not suffer so. I have lots of faith in the Pinkham medicines and I tell my friends about them."—*Mrs. William McDonald.*

Helped at the Change

"My back was so bad I had to lie down most of the time. I was weak and dizzy and had frequent headaches and hot flushes. Three bottles of the Vegetable Compound has helped me a great deal. My nerves are steadier and I feel better in all ways."—*Mrs. Jennie Stoyakovich, 2441 North 16th St., Terre Haute, Ind.*

A medicine which helps so many women must be good. Give it a chance to help you, too.

LYDIA E. PINKHAM'S VEGETABLE COMPOUND

The Medicine Your Mother and Your Grandmother Depended On

Swedish Girls Eager For Careers, Asserts Wife of Minister Here

Mme. Bostrow Says Daughters of Best Families Are Entering Business and Professional World; She Takes Deep Interest in Movement to Restore Weaving to Traditional Place Among Crafts.

To their exacting roles as diplomatic hostesses in one of the most important capitals in the world, women of the diplomatic colony in Washington bring a brilliant repertoire of social accomplishments. They are gracious, humorous, philosophical; enthusiastic about life and people.

This is the fifteenth article in a series of interviews with distinguished women in the Diplomatic Corps.

By Elizabeth Young.

For 15 years it has been the rule rather than the exception for young girls of the best families in Sweden to enter the business or professional world.

And even before that few Swedish girls of gentle rearing and social opportunity were content merely with a life of leisure and diversion. With the aid and encouragement of their families nearly all of them developed what talents they possessed, with the practical aim of being useful and self-sustaining members of society.

"Before my marriage, I myself had decided ideas about a career," Mme. Bostrom, wife of the Minister of Sweden, told The Post reporter yesterday.

"I took up painting seriously with the thought of being able to earn my living. I learned to do designs for cushions and table covers and later on did some porcelain painting.

"I loved music, but never took up piano or singing seriously. My parents felt that I would not have done it sufficiently well, and they did not care to have me do it badly, with the tradition in our family."

Illustrious Ancestor.

Mme. Bostrom is the granddaughter, on her father's side, of the famous Swedish poet-composer and statesman, Gunner Wennerberg, who composed many of the great national hymns and anthems of the country. Among those, sung at nearly every Swedish patriotic demonstration, are "Hear Us, Svea," and the one which begins "O, God Who Ruleth the Fate of Nations." A memorial statue to her illustrious grandfather was unveiled a few years ago in Minneapolis.

Mme. Bostrom made an engaging picture of industry as she talked. A cheerful open fire cast a pleasant glow upon the rich folds of her garnet velvet afternoon dress, and upon the masses of blue wool in her lap, from which she was knitting a sweater for her granddaughter, Anita Wollmar, who is nearly two.

"It is an idiosyncrasy of mine that I enjoy talking the more when I have something to do," she smiled. "And, too, I have so much to do that I am not content with idling away my time. In other years, there were my two daughters to make things for: and now I have my grandchild. Children always need so many clothes."

Tennis Court Romance

Her younger daughter, Ellis, is the wife of Sixten Wollmar, a Swedish-born American citizen, who is working with a Swedish firm at Rye, N. Y. They were married on the Swedish island, Saro, Where Mme. Bostrom met her husband.

"I do not come from a diplomatic family at all," said Mme. Bostrom. "My father was an army officer, and my early life was quite different from the life of the diplomatic service.

"I was born in a country place in the southern part of Sweden, and spent nearly all my summers there. After I was six we spent all our winters at Stockholm." She was the eldest in a family of two daughters and two sons.

Her family had a country place on the little Island of Saro. And to this island one summer came Mr. W. Bostrom, then connected with the Foreign Office in Stockholm, to play in the tennis matches. He met Gertrud Wennerberg, who became Mme. Bostrom the following March.

They were stationed in London during the war years and spent the next five years in the service of the Swedish Foreign Office in Stockholm. They were in Spain for two and a half years before coming to Washington eight years ago.

The present Minister of Sweden has been a champion tennis player in his country for many years. Last year he had the privilege of winning two trophies, while playing in the Old Boys' doubles in a tournament in Stockholm, with the 75-year-old King Gustaf as his partner.

Mme. Bostrom told of the movement among cultivated women of Sweden to restore weaving to a first place among the crafts of the country.

"The peasant women in olden times did such exquisite work, it seemed a pity to let the craft die out," she said. "They made wonderful bobbin lace, too, and the loveliest patterns in hemstitching and drawn work on linens for table and bed. But they began to neglect these things in favor of work in the fields, and other labors.

Daughter in Stockholm.

"Now they are being encouraged to take up weaving in the old way, following the beautiful old patterns, using the wool or lisle thread, and using vegetable instead of mineral dyes. The vegetable dye gives an unimaginably soft color that lasts almost forever, and does not impair the fabric. It gains beauty with age.

"One can see in old pictures of Sweden's early kings and queens examples of the beautiful lace the peasant women made. Royalty wore those lovely wide lace collars."

The Bostroms' elder daughter, Pauline, who is spending the winter in Stockholm, is among those working for a renaissance of interest in weaving and similar crafts.

"I believe it is safe to say that every girl in Sweden today who hasn't a special place to fill in the home develops her talents to the end that she may not only earn money, but become self-sufficient and find her place in life," said Mme. Bostrom.

Women in Parliament.

"Such has been the case for fifteen years. And even in my own girlhood, girls were going into banks, taking up stenography, and studying in universities to become doctors. Economic necessity was partly responsible, of course, but they were also acting upon an inner necessity to find their place in life.

"We have had woman suffrage for a long time. They were working for it long before I married, and finally got it. We have women in Parliament, and I don't think there is any profession in our country which doesn't have women representation."

Sweden is a country of equalized opportunity, she said, citing the work being done through the schools. Following a school reform movement four years ago, the government diverted a high percentage of funds from private schools into a national "Bottom School," which is the equivalent of the public grammar school in this country. No student is ready for an advanced elective course until he has met the requirements of this fundamental national schooling.

Two Sides of Diplomacy.

Discussing the role of diplomatic hostess, Mme. Bostrom said:

"Ah, that has two sides to it. It is a fortunate and interesting existence, in that one has the opportunity to travel and to meet many delightful people. But, on the other hand, one feels one never really accomplishes anything. One's duties are so negative."

But a glance at the rooms of her home shows she has given her leisure to accomplishing much that is not negative. There are exquisite pieces of needlepoint tapestry, some of which she devoted a year to making; an elegant fire screen under glass, of embroidery work on an ivory background, so delicate and fanciful that it looks like a painting; and priceless bits of hand-painted porcelain, that are companion pieces to some very old and very good designs preserved in a museum in Stockholm.

Read in tomorrow's Post another article in this series of visits with diplomatic hostesses.

Mrs. Sanger to Speak.

Margaret Sanger, National chairman of the committee on Federal legislation for birth control, will be guest speaker at the Quota Club meeting at 6:30 p. m. tomorrow at the City Club.

Wife of King Gustaf's Minister Here

Underwood & Underwood.

Sanctuary.
By Katherine Smith.

Into the bigness of the world
I wander, find my joys and tears;
In its immensity I know
My fears.

Against the world's omnipotence
I fight, bewildered soul oppressed—
But in a corner of your heart,
I rest.

Noted Amateur Of Capital Tells Joys of Cooking

Dr. Tubman Will Officiate at Dinner in Honor of Bishop Freeman.

Furnace stoking is excellent training for prospective cooks. A few art lessons and a knowledge of science are also helpful. In fact a good cook is both a versatile and a talented person, and should receive the honor due his important work.

Dr. T. R. Tubman, who has been chief cook on state occasions at St. Stephen's Church for 12 years, yesterday gave a Post reporter his philosophy of the culinary art. He is officiating at the dinner tomorrow night at St. Stephen's parish house in honor of Bishop and Mrs. James E. Freeman.

"All men should know how to cook," he said. "You never can tell when it will be necessary. It is silly for men to consider cooking beneath their dignity. The best cooks are men, and the pastry cooks have gone to school and studied as if they were learning to be lawyers or doctors."

Secret of Coffee-Making.

Dr. Tubman said he first learned to cook when he was a very small boy, because it made him "mad" not to know how. He has been cooking ever since.

"I don't always get a thrill out of it," he said. "It just seems to be my job. There is one thing I am especially interested in though, and that is in making good coffee. Did you know that all coffee is basically alike? The difference in taste is in the way it is made. Coffee should never be boiled. That causes it to produce tannic acid. It also makes the caffeine more harmful. Coffee should be percolated gently and left in a container. It should not stay on the grounds."

Steak a la Analostan.

The big thing to remember in cooking is the seasoning, according to Dr. Tubman.

"And then you have to put your whole heart into the job," he added. "You can't think of something else and be a good cook."

Dr. Tubman said there was nothing unusual about the recipes for tomorrow night. But he told about the dish that made him famous, and gave the secret for cooking it.

"It is called steak a la Analostan," he said. "We first cooked it on strips made by the Analostan Boat Club. The method is simple, but the result is delicious.

"First dig a deep trench and burn wood in it until only the coals are left. Then put the steak into a huge broiler in which butter has been melted and mixed with salt and pepper. When the steak is nearly done, line the sides of the broiler with bacon and cook it a little longer. Then cut the steak in long strips. When eaten with drop biscuits it is a dish fit for a king—and a sailor."

Americans' Indifference to Sweetbreads Proves Mystery to Mayflower Hotel Chef

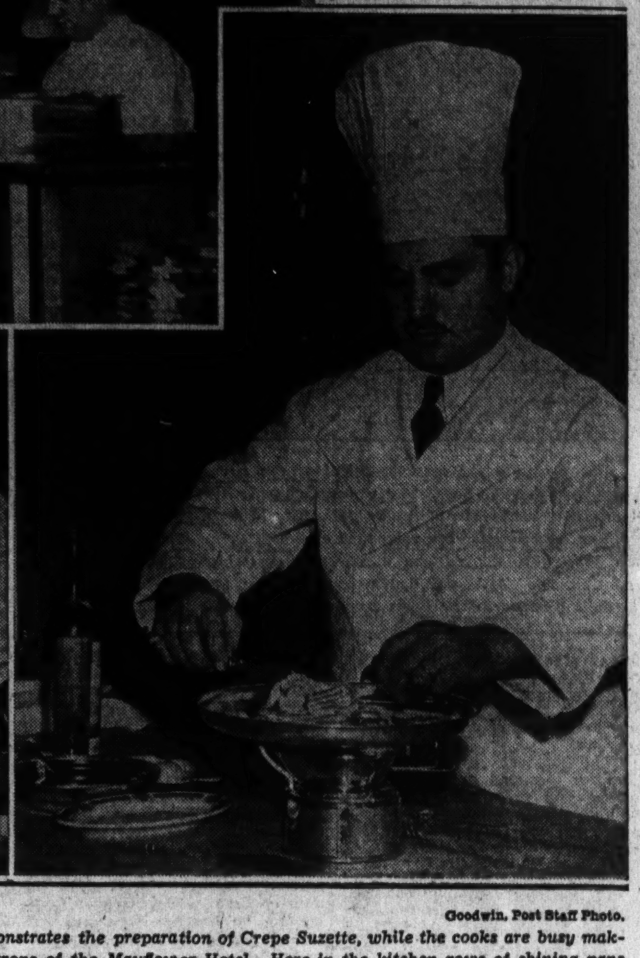

Goodwin, Post Staff Photo.

Chef Marchitelli, at right, demonstrates the preparation of Crepe Suzette, while the cooks are busy making delicious dishes for the patrons of the Mayflower Hotel. Here in the kitchen rows of shining pans catch the light, and transform the spot into a place of wonder. One of the cooks ladles out a serving of soup from the kettle that stands with the others in a trough of boiling water. Mr. Marchitelli's favorite dish is made of sweetbreads—he explains why.

Repeal Will Improve Cuisine Of Nation, Marchitelli Thinks

Cooking Can Not Be Really Good Without Wine, He Declares; Member of Rome's Academia Gastronomica Nazional Gives Post Readers Favorite Recipe.

By Susan Mills.

"We call this the lower regions," explained the bellhop, as he led the reporter down the stairs, through a door, around a corner, through a corridor and into the kitchen of the Mayflower Hotel.

Negroes in white aprons and caps rushed by carrying trays of dishes, long loaves of French bread and huge pans of vegetables.

"Mr. Marchitelli?"

A tall white cap turned away from a hot table marked "Fillet of Sole," and a round Italian face smiled.

"Ah, yes? Come into the office. Sit down.

"You want to know my favorite dish? I do not understand why Americans do not like sweetbreads. It is a wonderful thing. I like it very much. It is light, lighter than chicken—easy to digest. It is so much of a delicacy, there is just one pair from each animal.

"I made a dish of sweetbread—Sweetbread Henry Eighth. I will give you the recipe, you like it? It is a very new dish; it has been only four weeks and a little more since I made it.

What's In a Name?

"Why do I name it Henry? I don't know—it is a good name and everybody wonders what it is.

"I like to use wine—white wine—in cooking. Italian and French chefs use lots of wine. It makes a wonderful flavor. Cooking can not be really good without wine.

"Sometimes I make a sherbet of mint and creme de menthe syrup. It is excellent for hot weather, and people like it. Maybe soon, when there is not any prohibition, I can use the real creme de menthe—what a dish it will be!"

Marchitelli's eyes grew round, white teeth flashed in his smile.

"Different people eat in a different way. The English like their food rather plain and substantial. They like many puddings—light puddings. The French use a great deal of cream, cream sauce, and creamed dishes. Germans eat heavy foods, and in Italy we eat lots of starch, and get big and fat!" He laughed. "But lately perhaps we have more sense, because the Italians eat less starch than they used to.

Italians Dislike Sweets.

"Of course, we eat olive oil in many dishes. It is a most wonderful oil. We like olives, green and ripe, dry fruits and nuts, and plenty of cheese. But Italians do not like sweets. They would rather have fresh fruit after dinner than dessert.

"Orientals like their food quite dry. They like dried fish, and rice.

"But I think the best cooks, certainly the most cooks, come from France and Italy. Old Russia used to have good cooking before the revolution.

"Yes, I have cooked in hotels many years. In my home in Italy all the men learn to be cooks. Now there are only women in the town. My father is chef, my brother is chef, I am chef. The poet D'Annunzio comes from my home town, too; from Villa Santa Maria.

"I worked in hotels in Naples and Rome, and many places. I came to America 11 years ago, and worked as night chef in Ritz-Carlton, Philadelphia. I learned English at the Y. M. C. A. there, and now I speak English, French, Italian, and Spanish.

His hand waved toward the framed certificate hanging on the wall. "In Rome, I became a member of the Academia Gastronomica Nazional—there is the certificate.

"But I like America. It is a good country.

How to Find Truffles.

"I like to make new dishes. I get materials together, then I use my brain, and think, and think—soon I have a new dish. But I know what things will go together—that is the secret.

"Why do I give odd names to dishes? I use my brains and people are interested to find out what it is. I made a Fillet of Sole Bicentennial because it was made in the bicentennial year—it was a good idea, no? I made a gingerbread from an old recipe. It was the gingerbread once served to George Washington.

"Truffles are nice in cooking, they have a very delicate flavor. They grow under the ground something like potatoes. We get them from France and Italy—in Italy white truffles grow. It is the only country where they can be found. Pigs help to find them—they go over the ground and sniff. They find the truffle and dig for it. So one knows then where the truffle is."

Sweetbread Henry Eighth.

Here is the recipe for Sweetbread Henry Eighth:

Take a good sized piece of sweetbread, braise and pour white wine over it. When almost done, stuff with puree of mushrooms. Cover all around where it has been cut with mousse of chicken and also cover top with same. Make a border around the top with mousse of chicken. Decorate on top alternately with tongue and truffles cut in shape of a baton. Cover with piece of buttered wax paper, and put back in oven to cook until done. Take out of pan. Make a sauce in the pan by adding a little white and red wine. Add very fine julienne of heart of celery, Virginia ham and tomatoes. Season well, and serve under bell. Asparagus tips or peas may be served with this, as either goes very well.

Tomorrow the Woman's Page will present another interview with a prominent chef.

[This is the third of a series of stories about Washington's greatest chefs. The fourth will appear tomorrow.]

Women of U. S. Are Identified By Their Feet

Their feet betray them!

American women traveling in other countries are mistaken if they think they can conceal their identity. For their feet tell their nationality louder than words.

"No other women have such trim feet or such beautifully waved hair," Miss Eileen Rodgers, secretary of the London branch of the English Speaking Union, said yesterday. Miss Rodgers is at the Mayflower for a few days.

"When I go into a room filled with women of other nations, I can always pick out the Americans by their feet.

"But the thing that impresses me most about American women," she said, "is their friendliness. I think their cordiality and welcoming manner most charming. In England it takes three months to get acquainted with any one, but Americans are easy to know."

Depression! Miss Rodgers can't believe that we have one.

"I didn't know there were as many automobiles in the world as I have seen since I came to America," she said. "In London, when it is time for the working people to go home you see dozens and dozens of buses. But in America everyone has his own car. On the train when we passed places where ditches were being dug and forests cleared away we saw the laborers' cars waiting for them. In England we would think such people were wealthy."

Additional Society News

Continued from Page 11.

by bridge last evening at their home in Cleveland Park.

The former Ambassador to Italy and Mrs. Richard Washburn Child have arrived in Washington from their home in New York City and are at the Carlton.

Miss Holcombe to Be Guest of Bennetts.

Mrs. Russell Bennett and her daughter, Miss Florence Harris, will have as their guest, Miss Elizabeth Holcombe, daughter of Mayor Oscar Holcombe, of Huston, Tex., who will come to Washington on Thursday from the Ogontz School in Pensylvania to attend the yearly meeting of the Society of Sponsors of United States Naval Vessels.

Thursday evening Miss Holcombe will attend the Army-Navy reception in the White House, where she will go again on Saturday afternoon to be the guest of the First Lady at tea.

Mrs. Charles Brown, of New York, is visiting her sister, Miss Carman McCormick, in her apartment at the Fairfax.

Former Representative Melvin J. Mass, of St. Paul, has returned to Washington and has taken an apartment at the Fairfax for several months.

Maj. Edward H. Conger, U. S. M. C., and Mrs. Conger will entertain at tea tomorrow afternoon in honor of the former Governor of the Panama Canal Zone and Mrs. Julian Schley.

Mr. and Mrs. John Gary, of Milwaukee, Wis., spending several days at the Shoreham before returning home.

Mme. Veverka Guest At Luncheon Today.

Mrs. Charles B. Drake andd Mrs. Alfred Pembrook Thom will entertain at luncheon today at the Mayflower in honor of Mme. Veverka, wife of the Minister of Czechoslovakia.

Miss Priscilla Parker, daughter of Mr. and Mrs. John S. Parker, has returned to Washington after a visit of two weeks in New York.

Mrs. Peter Arrington, of Warrenton, N. C., is at the Mayflower, having arrived here yesterday from a visit to her son-in-law and daughter, Mr. and Mrs. William J. Conway, in Henderson, Ky.

Mrs. J. B. Warringer has come from her home in Philadelphia and has joined Mr. Warriner at the Shoreham. They will remain several days.

Mrs. Goodwin Hostess To Musicale Group.

Mrs. Clarence Goodwin, wife of Judge Goodwin, will be hostess at luncheon today following the morning musicale at the Mayflower Hotel. The guests will include Mrs. Hugh Johnson, wife of Gen. Johnson; Mrs. James Hamilton Lewis, Mrs. Bennett Champ Clark, and Mrs. Houston Johnston, of Chicago.

Mr. George N. Peek entertained a few friends at luncheon yesterday at the Carlton.

Mrs. George Ruhl and Mrs. James Donahoe were joint hostesses at a luncheon at the Shoreham yesterday. Among their guests were Miss Agnes Cummings, Mrs. James A. Toomey, Mrs. Joseph Carry, Mrs. Joseph P. Madigan, Mrs. Edward C. Ardeeser, Mrs. Daniel D. Mulcahy, Mrs. Thomas Brown, Mrs. William H. Donovan, Mrs. Harry Garrity, Mrs. Joseph Stanley, Mrs. William Howard, Mrs. Martin E. Joynt, and Mrs. Edward J. Deeds.

Miss Dorothy Falls was the guest of honor at a surprise dinner given at the Shoreham last night on the occasion of her birthday. Among those participating in the celebration were Maj. and Mrs. Iverson Brooks Summers, U. S. A.; Capt. J. R. Harrison, U. S. A.; Capt. James T. Menzie, U. S. A.; Lieut. and Mrs. George Boldizsar, U. S. N., of Annapolis, Md.; Lieut. and Mrs. Daniel Shea, U. S. N.; Mr. and Mrs. D. L. R. Harris, Mr. and Mrs. Edward W. Allen, jr., Dr. and Mrs. Harry W. Wheeler, Dr. and Mrs. George Dewey, Mr. and Mrs. Frank F. Foster, Miss Grace Fowler, Mrs. Emlin Conn, of Annapolis, Md., and Dr. E. Leonard Goodman.

Mr. and Mrs. Wendell In New York.

Mr. and Mrs. Ten Eyck Wendell, jr., whose marriage took place last month, have returned from their wedding trip and are now making their home in New York. Mrs. Wendell was formerly Mrs. Clay Stone Briggs, widow of Representative Briggs. Miss Cecil Cowles, of New York, will entertain at luncheon tomorrow at Sherry's in honor of Mrs. Wendell.

Mrs. Cabot Stevens entertained at tea yesterday afternoon in compliment to Mrs. John C. Corrigan, wife of the American Consul General at Venice. Mrs. Corrigan, who is making her first visit to Washington, was formerly Mrs. Berresford, of London. Spring flowers were used in the decoration of the rooms and the tea table.

Miss Alice Driggs assisted Mrs. Stevens, and alternating at the tea table were Mrs. Daniel C. Roper, Mrs. Henry A. Wallace, Mme. Sze, Senora de Alfaro, Mrs. Henry H. Woodring, Mrs. Charles MacNary, Mrs. Marcus Coolidge, Mrs. Charles Eaton, Mrs. Whitman Cross, Mrs. James M. Beck, Mrs. Russell B. Harrison, Mrs. Ralph Hallett, Mrs. Charles J. Williamson, Mrs. Strickland Gillilan, Mrs. Samuel T. Conkling, Mrs. Edward A. Harriman, Mrs. James H. Cox, Miss Betsy Dern, Miss Louisa Adams, Miss Dorothy Howe, Miss Mildred Battle, Miss Margaret Blackistone, Miss Catherine Grant, Miss Frances Simpson, Miss Peggy English and Miss Mildred English.

Democratic Council Party Tonight.

Mrs. Franklin D. Roosevelt heads the list of patronesses for a benefit card party, to be given at the Mayflower Hotel this evening, at 8 o'clock by the Women's Democratic Educational Council. Other patronesses include Mrs. Cordell Hull, Mrs. Claude A. Swanson, Mrs. George Dern, Miss Mary Dewson, Mrs. J. Borden Harriman, Mrs. Nellie Tayloe Ross, Mrs. Blair Bannister, Mrs. Jewell Swofford, Mrs. Antoinette Funk, Mrs. Edwards Shouse, Mrs. Emily Newell Blair, Mrs. Charles Hamlin, Mrs. Melvin Hazen, Mrs. George B. Allen, Mrs. W. W. Cook, Mrs. William Mark Conrad, Mrs. June Fickel, Mrs. Ruth Lockett. Additional reservations have been made by Miss Sue White, Miss Lula B. Blackmar, Miss Nina Jones, Mrs. Arthur D. Condon, Miss Cornelia Bowie, Mrs. Mary Heffernan, Mrs. Edna Kimball Wilkins, Miss Alice McCarthy, Mrs. Victor Russell, Miss Julia Koester, Miss Inez Wilkins Jones, Mrs. Mae B. Killough, Mrs. Harris Fumade, Mrs. Benjamin Gantz and others.

The League of Republican Women will be at home informally at the league's headquarters, Sixteenth street and Scott Circle this afternoon, from 4.30 to 6 o'clock. Mrs. Adam Wyant and Mrs. Cloyd Heck Marvin will be the hostesses assisted by Mrs. Barron P. Dubois, Mrs. N. S. Guyer, Mrs. Edwin H. Duff, Mrs. Christian Heritage and Mrs. Oliver Herrington.

Mrs. Claude A. Swanson, wife of the Secretary of the Navy, will be the honor guest at a buffet luncheon to be given by Mr. and Mrs. Ronald Fairfax on Sunday at the National Woman's Country Club.

Mr. and Mrs. S. O. Levinson, of Chicago, are spending several days at the Mayflower.

Chairman Selected For Last Cotillion

Mr. Lawrence Robert, Jr., Accepts Place.

The Assistant Secretary of the Treasury, Mr. Lawrence Wood Robert, jr., has accepted the chairmanship of the floor committee for the third Washington Bachelors' Cotillion of the season to be given Monday at the Mayflower.

Princess Boncompagni's name has been added to the list of those in the receiving line that already includes Mme. Sze, Mrs. George H. Dern, Mrs. Woodrow Wilson, Mrs. Ralph Worthington and Mrs. George H. Calvert, jr.

Lady Lister Kaye will be one of the chaperones at the February ball. Among the other chaperones will be Mrs. James Crawford Biggs, Mrs. Stanley F. Reed Mrs. S. Wallace Dempsey, Mrs Robert V. Fleming, Mrs. Rudolph Max Kauffmann, Mrs. Robert F. Mackenzie, Mrs. Jacob Leander Loose. Mrs. Wilton J. Lambert, Mrs. William Jeffries Chewning, jr., Mrs. Francis M. Savage, Mrs. Bradish A. Carroll, Mrs. Thomas H. Taliaferro, Mrs. Ewell Thornton and Mrs. William Jennings Price.

Owing to the great popularity of the bachelors' cotillions and the fact that the ball Monday night is the last one of this season, it probably will be more largely attended than the first two of the series.

Birthday of "The Barretts of Wimpole Street" to Be Observed Friday

Besier Work a Record-Holder In Many Cities

Cornell Plays It on Tour; Play Tournament Opens; Vic Sends Wire.

Reprinted from Yesterday's Last Edition.

Rudolf Besier's "The Barretts of Wimpole Street," a drama that has compiled an impressive catalogue of American theatrical records, will reach the third anniversary of its New York premiere on Friday of this week, February 9.

It is a bulletin from Mr. Ray Henderson, Miss Katharine Cornell's scholarly director of public relations, dropped into the mails from the Auditorium Theater in Denver, Colo., that serves as a reminder that Miss Cornell first acted this play in the Hanna Theater, Cleveland, Ohio, on January 29, 1931. After a second week's engagement in her native city of Buffalo, Miss Cornell presented the romance in the Empire Theater, New York City, on February 9 of that year and except for an enforced holiday of six weeks she continued it there until February 13 of the following year.

The play holds the record of the historic Empire Theater for the length of its run. Miss Cornell, incidentally, ended her New York engagement while she still was selling out at every performance, so that she might take the drama on tour.

Items of Note.

Concerning "The Barretts of Wimpole Street" there are many interesting items that might be recalled to memory.

The play's record week's receipts were garnered in Philadelphia, where, and during Holy Week at that, it grossed $33,657.

The entire engagement in the Shubert-Belasco Theater in this city was sold out five days before the company arrived in town.

A notable incident of the tour was the benefit given to aid the unpaid teachers in Chicago, when nearly 10,000 people, unable to gain admission, were turned away from the Civic Opera House in that city.

Another unusual occasion was the performance given in Seattle, Wash., last Christmas night. The company was delayed by floods, but 1,000 playgoers waited until 1:04 a. m., for the curtain to rise.

Anniversary in Salt Lake.

On February 9 of this year Miss Cornell will be playing in the Paramount Theater in Salt Lake City, Utah. The bill on this occasion happens to be Shakespeare's "Romeo and Juliet," but on the next night Miss Cornell will act "The Barretts" in that city. This will be her 582d performance of the exhausting role of Elizabeth Barrett.

The Katharine Cornell road tour will continue until next June. Many one-night stands are included in the itinerary, and in many of them "The Barretts of Wimpole Street" will be presented, adding new triumphs to the already crowded history of this play which was declined, with thanks, by so many producing managers before Miss Cornell's artistic and business sagacity prompted her to buy the American rights and so put in motion this extraordinary round of signal achievements and vast public acclaim.

One with his ear close to the ground these days hears rumblings of a "Midwinter Revue," to be staged in the main ballroom of the Mayflower Hotel on Thursday night, February 8, by Jack Mullane, Washington's foremost theatrical agent and local producer. This year's production will feature Maurice Winthrop and his "stars of tomorrow." More of this later.

Still Playing Checkers!

We were fearful, when he announced the change, that Rodney Collier, managing director of the Rialto Theater, had set a dangerous precedent. Now we are sure of it.

Influenced by a variety of considerations, major among which may be cited the fact that Washington's Birthday, the next legal holiday appearing on the better of of the 1934 calendars, falls on Thursday, Manager Hardie Meakin, of RKO-Keith's, comes to bat with the disquieting information that his new bills will be unfurled also on Thursday throughout the month of February.

By this new arrangement, Victor McLaglen and Boris Karloff come into the Fifteenth street house on this Thursday in "The Lost Patrol;" Jimmy Durante and Lupe Velez in "Palooka" on the fifteenth, and Clark Gable and Claudette Colbert in "It Happened One Night," on the twenty-second. That last would be Washington's natal day.

How They Stand.

This further disturbance of the routine days on which the new bills are broken out results in Wednesday openings at the Metropolitan—until, unless and if!—Thursday at the Rialto and Keith's and, presumably, Friday at the rest of the downtown, first-run temples of the titillating tintypes.

There being seven first-run theaters in the metropolitan area and approximately seven days in each and every week, we still feel that our suggestion was an excellent one that the boys get together, each select an individual day of the week for his openings and then stay put!

This, however, makes no provision for that odd quirk in human nature that gives rise to the conviction that no matter what day you open on, it would be better still if it could be one day earlier!

But the local exhibitors are not the only ones who change their minds on short notice. "The Heir Chaser," James Cagney's forthcoming picture, will be released by the Warner Brothers under the title of "Blonds and Bonds." Bette Davis, whom we still insist you will not readily recognize in certain sequences of "Fashions' Follies of 1934," at the Earle, appears opposite the star in the new picture and Alice White also is prominently cast. "Blonds and Bonds" will have an early New York showing and then we shall probably learn whether Master Cagney turns out to be a "bloated bondholder" or a——but you get the idea!

Tournament Opens.

The opening event in the succession of five preliminary contests in the 1934 District of Columbia One-Act Play Tournament will take place tonight at 8 in Eastern High School Auditorium, Seventeenth and East Capitol streets.

The tournament is under the direction of the Community Center Department. The judges for the preliminary competition will be Mrs. Carey H. Brown, Prof. Henry Goddard Roberts, of George Washington University, and C. Melvin Sharpe. Mrs. Maud Howell Smith will be alternate judge for this week and for next the alternate position will be filled by Miss Ethel Prince. The judges, it will be noted, all are outstanding figures in local dramatic circles and are recognized authorities on drama and its production.

The ushers on each night will be members of the groups participating in the competition. All three contests this week will be held in the Eastern High Auditorium—tonight, Thursday and Saturday nights.

Have Competed Before.

All of the groups engaged in tonight's program have competed in previous tournaments here. The Tart and Talent Club of St. Stephens and the Incarnation Church will present "Not Quite Such a Goose," with Howard Whitfield as director. The Masquers Dramatic Guild will present "The Eligible Mr. Bangs," directed by William J. Jones, jr.; the Eckington Players will be seen in "Good Medicine," directed by Valerie Ord, and the Christian Endeavor Players will offer "The Maker of Dreams," directed by Blanche Mays Marshall.

The first three plays are comedies and the last one of the best known fantasies among one-act plays.

Out of the entire 21 plays in the tournament, the judges will choose the four outstanding plays and these four plays will be offered in the finals, on Saturday night, February 17, at Roosevelt Auditorium, when the judges will be the dramatic critics of The Post, Star, News, Herald and Times.

The public may obtain tickets to the preliminary contests at the AAA headquarters, the Willard ticket bureau, the Hotel Washington newsstand, and the Community Center Department, in Franklin School Building, as well as at the door of Eastern High School Auditorium, on contest nights, at 7:15 p. m. Admission to each preliminary contest is 25 cents. Reservations also are now being made for the finals, on February 17, at 50 cents, for reserved seats, and 25 cents general admission.

And just then a western-unionmessenger dashed in with a telegram from Hollywood, reading as follows: "Nelson Bell, Washington Post:—Understand 'Lost Patrol' is to have world premiere RKO-Keith's your city. I put back several other pictures to have opportunity to appear in 'Lost Patrol' and believe it my best picture and that picture itself is unusual. Please see it. Regards. (Signed VICTOR McLAGLEN."

"The Lost Control."

This column remembers not so long ago when it thought it was playing some sort of a lost something or other with Vic McLaglen itself. That was when we were interviewing him up in that crazy blimp that flew up from Miami, Fla., and he playfully undertook to pilot the thing—never having been in one before!

Quick, Doctor, an aspirin, I feel a little giddy!

The Wickedest Woman in Rangoon!

Also probably the most beautiful of the sirens haunting the gay spots of the Far East. The young woman, seductive in her sequins and her ruching, is, of course, Miss Kay Francis, the screen's deep-throated brunette; her role, that of the pivotal character in "Mandalay," a colorful drama of Malaysia, in which she is supported by Ricardo Cortez and a numerous cast of competent players. The picture comes to the Earle screen for the week beginning Friday.

"Double Door" Grim Play of Modern Borgia

Excellent Cast Presented in Story of 1910 at the National.

Reprinted from Yesterday's Last Edition.

"DOUBLE DOOR." Potter and Haight present a melodrama in three acts and four scenes, by Elizabeth McFadden. Staged by H. C. Potter; settings by Rollo Wayne; costumes designed by Mary Merrill. At the National Theater.

THE CAST:

Avery	*Marjorie Dalton*
Telson	*Fathringham Lysons*
Louise	*Lucia Laska*
William	*George H. Quimby*
Anne Darrow	*Thelma Paige*
Caroline Van Bret	*Ann Revere*
Victoria Van Bret	*Mary Morris*
Mr. Chase	*Jack Soanes*
Mortimer Neff	*Granville Bates*
Rip Van Bret	*Richard Kendrick*
Dr. John Sully	*Ernest Woodward*
Lamber	*Henry Pierce*

By Nelson B. Bell

It is perhaps not surprising that after the fall of the final curtain in the National Theater last night, when a distinguished Washington physician in the audience was asked for the scientific term adequately describing the sadistic termagant who dominates Miss Elizabeth McFadden's play of "Double Door," he was unable to summon any to mind that he deemed sufficiently comprehensive, although he suggested that outside the vocabulary of his profession he might find several that he thought would do!

This is not surprising, it may be repeated, because in the character of Miss Victoria Van Bret, one of two maiden fragments of a waning line of social and financial Titans, who imposes a strangely warped will upon the lives of all about her, Miss McFadden has created a modern Borgia in whose heart the milk of human kindness has turned to clabber and a chill and insatiable avarice supplanted every gentle impulse.

Drama of Avarice and Anguish.

The victim of an acute introversion, a colossal greed and a hangman's lust for anguish, this icy recluse, inured to tyranny within the dim oaken prison of her Fifth avenue mansion, wrecks the life of her cowering sister, cheats a browbeaten half-brother of his manhood, persecutes his bride almost to the point of death and in the end, hoist by her own petard, sits staring into space fondling a stolen string of priceless pearls, the last remaining vestige of her departed power.

Although one finds it not impossible to feel some pity for this chill and forbidding figure of vindictive evil, undone by her twin obsessions of a Croesus' riches and a fabulous family name, Miss McFadden has left her so bereft of any redeeming virtue, so destitute of a single softly feminine trait and so unrepentant of her manifold transgressions against every member of her household that Miss Vic Van Bret must stand as the most repugnantly unsympathetic figure of modern drama.

Since it is she who strikes the keynote of the play, it can not be said that "Double Door" may be relied upon for either gay or soothing entertainment. This, however, is not to imply that it is not both distinctive and distinguished in its own sinister way.

Compounds Suspense.

It is a play that compounds suspense unfailingly, possesses those delightfully eerie qualities that cause the blood to run cold and the audience to burst into inopportune applause and jittery comment at the most crucial moments in the action. It is, in short, a thoroughly alarming, well acted and properly exciting thriller which at one and the same time arouses both a spectator's resentment and his admiration—an achievement that is not so paradoxical as it appears in cold print.

Mary Morris, in the role of the Borgian Victoria, creates a complete and impressive picture of feminine cruelty and moral starvation with a minimum resort to the obvious devices of melodrama. Her portrayal is marked by an admirable repression that lends forcefulness and conviction to a role that might by the very extravagance of its perversion be made wholly unbelievable. Hers is a grim, ghastly and grand performance.

Competent Support.

Richard Kendrick and Thelma Paige, as Rip Van Bret and his wife, from without the pale of the Van Bret social stratum, contribute well-balanced and smooth characterizations that lend the effectiveness of necessary contrast to many pivotal scene. Ann Revere, as Caroline Van Bret, seemed to these eyes and ears a little too submissive to the physical and mental persecutions of her older sister to be quite true—a shortcoming that was partially mitigated by her final declaration of independence. The remaining members of the cast are quite adequate to the comparatively meager demands that are made upon them.

The single setting is an appreciable aid to the creation of the 1910 atmosphere that surrounds the entire action of the play. Whether or not its central characters are based on the lives of maiden ladies who once lived sequestered on New York's Fifth avenue is immaterial. "Double Door" deserved the tumultuous applause it was accorded last evening by an enthusiastic audience of alumnae of Smith College, the alma mater of its author.

It is, nevertheless, one of the season's uncompromisingly grim exhibits.

Prodigal Back

Boy Prays and His Collie, Gone 4 Years, Returns.

Hagerstown, Md., Feb. 6 (Spl.).—It may have been because Shade Sixes prayed for a pet. Anyway, his collie is back home after being missing four years.

Recently the youth underwent a serious head operation and his yearnings for a pet became more pronounced as he was confined. So he prayed for one.

Yesterday there was a scratching at the door. It was his collie.

Plea on Deathbed Defers Interment

Charlottesville, Va., Feb. 6 (Spl.).—In accordance with her deathbed request, the funeral of Miss Josephine Cox, 54, who died Saturday at her home near Rivanna, will not be held for a week. The services will be held from Ivy Creek Southern Methodist Church at 2:30 p. m., Saturday, with interment in the church cemetery.

Miss Cox was a native of Greene County, a daughter of the late W. J. and Martha (McClemmer) Cox.

She is survived by three brothers and three sisters—Downey Cox, of this city; James Cox, Free Union; Bud Cox, Rivanna; Mrs. Mittie McClemmer, Rivanna; Mrs. Mary Wood, Earlysville, and Mrs. Martha Tomlin, Batesville.

Intermont School Has New Students

Bristol Buildings Improved Prior to Celebration.

Bristol, Va., Feb. 6 (Spl.).—Virginia Intermont College has entered its second semester with the following new students: Betty Jane Oswald, Washington, D. C.; Jacqueline Moren, Leewood, W. Va.; Virginia Cline, Dante, Va.; Mildred Cox, Charleston, W. Va.; Adele Mackie, White Plains, N. Y., and Evelyn Bible, Johnson City, Tenn.

Beginning general repairing and renovating all the building in preparation for the fiftieth anniversary celebration, to be held at the approaching commencement, workmen have begun to redecorate the auditorium.

A new outdoor playing field is being prepared and will be ready for use by the girls this spring.

Conference Opens On Spiritual Life

Educator Begins Sessions at Bridgewater College.

Harrisonburg, Va., Feb. 6 (Spl.). The annual spiritual life conference, sponsored by Bridgewater College for nearly 40 years, opened tonight with an address by Dr. C. C. Ellis, president of Juniata College, of Pennsylvania.

Dr. Ellis and the Rev. Desmond Bittinger, of Philadelphia, missionary on furlough from Africa, will lecture twice daily during the conference.

Bishop F. D. Goodwin, of Richmond, will speak at the luncheon Friday, to which all ministers of Rockingham and Augusta Counties are invited.

Miss Betty B. Chadwick Of Morgantown Weds

Morgantown, W. Va., Feb. 6 (Spl.).—Miss Betty Berry Chadwick, society editor of the Morgantown Fost, and Thomas Taylor Baker, attorney of Huntington, were married in Fairmont Saturday.

Miss Daisy E. Fultz, Fairmont, attended the bride, who is the daughter of Mr. and Mrs. Samuel Grove Chadwick.

Grade Crossing Drive Urged As Double Play for Recovery

Quick Jobs, Safer Roads Proposed by Chamber at Hagerstown.

Hagerstown, Md., Feb. 6 (Spl.). Inviting 1,000 other chambers of commerce to join with it, the Hagerstown Chamber of Commerce has started a movement for a country-wide program of quick employment on grade separation of railway-highway crossings.

Declaring the Public Works Administration apparently is overlooking the type of projects that would offer the largest opportunity to give employment to millions, directors of the local chamber have asked United States Senators Millard Tydings and Phillip Lee Goldsborough and Representative David J. Lewis to urge such a program. A letter to them says:

"Established principle has divided the cost of such separations between the railroads and local governments, both of which at the present time are unable to finance extensive operations of this kind.

"Meanwhile the public endures the hazards of dangerous grade crossings. It is common knowledge that railroad revenues are inadequate to carry the properties and that it will be long before the railroads will be able to indulge in nonproductive improvements of this kind.

"As matters stand today the cost of separations must be provided from rate income, which the public provides, or from other public money. The cost in either case to the public is the same, but in the former no such work can go forward until some future time, while under the latter much urgent work could be done with tremendous gain to employment and stimulation of the heavy industries.

"Conditions warrant immediate consideration of a courageous new Government policy through which additional funds be provided and the elimination of dangerous crossings can be placed in a preferred position on the roll of recovery works.

"We believe that tradition should not stand in the way of a constructive new policy."

Minister Reticent On Winchester Call

Norfolk Pastor to Preach in Valley Feb. 18.

Winchester, Va., Feb. 6 (Spl.).—The Rev. E. B. McGukin, pastor of Lafayette Presbyterian Church, Norfolk, who has been called as pastor of Loudoun Street Presbyterian Church here, will preach in the local church on February 18. He has not yet signified whether he will accept the call.

The church, without a pastor since the death last August of the Rev. Dr. Frank T. McFaden, has a membership of more than 900 and is one of the largest of the denomination in the Shenandoah Valley.

The Rev. Mr. McGukin has been pastor since 1929 of the Norfolk church, whose membership has increased from 220 to 440 and a large part of the church debt has been paid off.

Detoured

Pigeon Carrying Roosevelt Note Gets Too Cold.

Martinsburg, W. Va., Feb. 6 (Spl.). Mrs. Lynn Magruder found a carrier pigeon on an upstairs porch of her home near Kearneysville yesterday morning bearing a birthday greeting to President Roosevelt from Grafton High School boys, as follows:

"January 30, 1934, Grafton: Greetings to Mr. Roosevelt on his birthday by the Grafton High School boys. Ralph H. Cline, president; Simon J. Friedman, treasurer."

Mrs. Magruder removed the message and is sending it on to the President by mail, and is giving the bird a temporary home. Both of the pigeon's feet were badly frozen.

Light Company To Buy Others

Potomac Edison Firm Will Annex Winchester Plant First.

Strasburg, Va., Feb. 6 (Spl.). Rumors current here for some weeks that the Potomac Edison Co., which operates the Northern Virginia Power Co. here, would take over its competitor, the Virginia Public Service Co., in the Strasburg area, have been confirmed.

The annexation is said to be part of an extensive expansion program on the part of Potomac Edison, whose headquarters are in Hagerstown, Md. Potomac Edison seeks to acquire the Potomac Valley Power Corporation, serving a part of the panhandle of West Virginia; the Maryland Light & Power Co., a Maryland corporation, and the Harpers Ferry Electric Light & Power Co.

The exact date for the transfer of Virginia Public Service Co. properties here to the Potomac Edison system has not been disclosed. A hearing on the matter of purchasing all companies mentioned above will be held before the Maryland Public Service Commission February 13.

The Northern Virginia Power Co., one of the largest of the Potomac Edison system, has operated here for years. It is the main producer of power and light between Strasburg and Hagerstown.

Winchester to Get Large Bus Station

Modern Building Planned for Greyhound Line.

Winchester, Va., Feb. 6 (Spl.).—One of the largest bus terminals in the East is to be erected in Winchester, it was learned today.

E. P. Bean, D. D. Crenshaw and A. C. Oates have bought a large plot of land on North Braddock street and it was reported, have leased it to the Greyhound Bus Line.

The owners will erect for the carrier a one-story gray sandstone building, 36 by 90 feet. Covered platforms for loading passengers will be connected with the station.

Frederick Funeral Held For Mrs. J. O. Hendrix

Frederick, Md., Feb. 6 (Spl.).—Services for Mrs. Cora Whipp Hendrix, 70, widow of Dr. J. O. Hendrix, were held from the home of her niece, Mrs. Robert Clapp, Rockwell Terrace, with burial in Mount Olivet Cemetery. She died Sunday after a long illness.

Mrs. Hendrix was a member of the Daughters of the American Revolution and the Civic Club. One son, George Tobias Whipp Hendrix, of Orleans, survives.

Jobs Wait 600 On C.&O. Order Of 1,850 Cars

Huntington Plant to Start Capacity Operation in 60 Days.

Huntington, W. Va., Feb. 6 (Spl.). Between 500 and 600 men will be called back to work within 60 days at the West Virginia plant here of the American Car & Foundry Co., to fill an order for 1,850 cars, estimated to cost $4,444,200, placed by the Chesapeake & Ohio Railway.

Employment will begin immediately, although work on the order will not start for 60 days, pending the receipt of material and the renovation of the plant.

Luther M. Roe, acting district manager, says the order will require capacity operation for the remainder of the year, giving employment to the 250 men now at work and an additional 500 or 600.

The order is for 1,000 high side gondola type cars and 850 hopper type cars. Fifty automobile cars with loading devices are to be built for the railroad at one of the company's other plants.

Burch, Bandits' Victim, Buried in West Virginia

Cumberland, Md., Feb. 6 (Spl.). Augus H. Burch, 52, killed Saturday night by bandits at his barbecue stand at Bladensburg, Md., was buried today at Fabius, W. Va., near Moorefield, his former home.

Mr. Burch at one time lived here, and had worked as a carpenter. He was a member of East Gate Lodge, Ancient Free and Accepted Masons, here.

Takoma Legion to Meet.

Takoma Park Post, American Legion, will hold an open meeting tomorrow at 8 p. m.

The Takoma Park Post of the Veterans of Foreign Wars, and the Post Auxiliary are invited. The Auxiliary met last night at the home of Mrs. E. Brook Petty, president.

AMUSEMENTS.

PHILADELPHIA ORCHESTRA
Issay Dobrowen, Conducting
Soloist, Yehudi
MENUHIN
FEB. 13, 8:45 Constitution Hall
Beethoven, Bach, Lalo, Concertos
Tickets, $1.00 to $3.25. T. Arthur Smith Bureau, 1330 G St. in Kitt Music Co. NA. 3700.

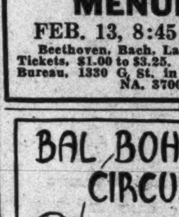

EARLE
HURRY! HURRY! LAST 2 DAYS
FASHIONS' FOLLIES OF 1934
with William Powell, Bette Davis
On Stage JACK WHITING DONALD NOVIS
Coming Friday
KAY FRANCIS in "MANDALAY"
LULU McCONNELL and Other Acts
25c TO 1 P.M.

AMUSEMENTS.

CONSTITUTION HALL
TOMOR. EVE., FEB 8—8:30 P. M.
America's Favorite Composer-Pianist
GEORGE GERSHWIN
Composer of 100 Hits with
JAMES MELTON
Tenor Idol of Radio and
REISMAN ORCHESTRA of 40
Chas. Previn, Cond'r.

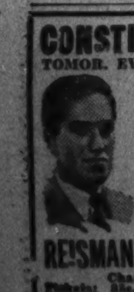

AMUSEMENTS.

NATIONAL TONIGHT 8:15 SHARP
Evenings, 55c to $2.20. MAT. TODAY, 55c to $1.10. Sat. Mat., 55c to $1.65.
POTTER & HAIGHT Present
DOUBLE DOOR
THE SEASON'S FIRST HIT
Direct from 3 Months' Run in N. Y.
NEXT WEEK. Beg. Mon.. Seats Thurs.
CORNELIA OTIS SKINNER
MON., FRI., SAT., NIGHTS... WED., MAT.. "The LOVES of CHARLES II"
TUE., WED., NIGHTS... SAT. MAT. "The WIVES of HENRY VIII"
THURSDAY NIGHT "The EMPRESS EUGÉNIE"
EACH SEQUENCE PRECEDED BY A GROUP OF ORIGINAL CHARACTER SKETCHES
Nights, 55c to $2.20. Wed. and Sat. Mats., 55c to $1.65.

AMUSEMENTS.

Loew's FOX
Now On Screen Miss FANE'S BABY IS STOLEN
A Paramount Picture DOROTHEA WIECK ALICE BRADY
In Person MEYER DAVIS and his SOCIETY ORCHESTRA
OTHER Great ACTS
Friday First Time at Popular Prices Earl Carroll VANITIES with RAY BOLGER CAST of 60
Screen "6 OF A KIND" with W. C. FIELDS, ALISON SKIPWORTH AND OTHERS

Loew's PALACE
NOW Constance BENNETT and FRANCHOT TONE in "MOULIN ROUGE" 20th CENTURY PICTURE with TULLIO CARMINATI and RUSS COLUMBO
Coming GARBO returns GRETA GARBO John GILBERT in "Queen Christina"

Loew's COLUMBIA
25c to 5:30 NIGHTS 25c 40c
NOW ORIENT EXPRESS with HEATHER ANGEL NORMAN FOSTER, RALPH MORGAN

AMUSEMENTS.

TOMORROW..!
BORIS KARLOFF
more startling, more sensational than ever!
Combining the thrills of "Frankenstein" "Dracula" & "Dr. Jekyll & Mr. Hyde"
"GHOUL"
WEIRD! UNCANNY! THRILLING!
And for those who cheered "THREE LITTLE PIGS" WALT DISNEY'S OSWALD in "The Candy House"
RIALTO
... Last Times Today ... "MADAME SPY" ...

AMUSEMENTS

KEITH'S THEATRE A better SHOW at RKO
Tomorrow DOORS OPEN 10:30 A. M.
There are twelve types of men women can love!
YOUR MAN . . . is among the twelve in JOHN FORD'S PRODUCTION
THE LOST PATROL
SEE . . what he will do when . . with the others He faces death! Will he talk of You . . . or other women . . ? Do you dare . . . to see Your man's soul laid bare?
VICTOR McLAGLEN · BORIS KARLOFF
WALLACE FORD · REGINALD DENNY
AN RKO RADIO PICTURE
From the novel "PATROL" by PHILLIP MACDONALD
It's GREAT . . . because it's REAL!
LAST DAY WHEELER & WOOLSEY "HIPS HIPS HOORAY"
MEYER DAVIS Musical PRODUCTION "BUBBLING OVER" starring ETHEL WATERS

WARNER BROS. METROPOLITAN
STARTS TODAY
WHEN RED BLOODED SAVAGE SETS A BLUE-BLOOD'S HEART ON FIRE!
WHEN WHITE ARMS QUICKEN SAVAGE BLOOD—WHEN THE MODERN RED MAN STRIKES BACK AT THE WHITE SLAVE RING THAT HELD HIS WOMEN THE PREY OF "CIVILIZED" BEASTS . . .
Richard BARTHELMESS
GREATER THAN EVER...IN
Massacre
First National Hit With ANN DVORAK · CLAIRE DODD
AND SELECTED SHORTS
25c TO 1 PM

RESORTS
Atlantic City, N. J.
LET THE HOTEL DENNIS
Be your host during the FEBRUARY HOLIDAYS
Enjoy the midwinter sunshine and bracing sea air at Atlantic City.
Attractive rates still prevail.
WALTER J. BUZBY, INC.

Second News Section
Sports—Comics

The Washington Post

Second News Section
Financial—Classified

WEDNESDAY, FEBRUARY 7, 1934

COPYRIGHT, 1934, BY THE WASHINGTON POST PUBLISHING CO.

ENTERED AS SECOND CLASS MATTER, POSTOFFICE, WASHINGTON, D. C.

2,000 Apply For District Rum Permits

$182,550 Poured Into Coffers as Advance Payments.

Board Staff Remains to Be Named; Press Club Gets No. 1.

The District Liquor Control Board yesterday distributed 2,000 application blanks to prospective retailers and wholesalers of liquor who poured $182,550 into the District coffers as advance payments on license fees.

Within a few hours 62 applications had been returned to the liquor board for consideration; but many of them were improperly filed and must be resubmitted, Chairman George W. Offutt said.

Temporary clerks were installed to handle distribution of application blanks, and they functioned without a hitch until the supply of forms was exhausted.

Additional blanks will be available today. The staff of the liquor board has not yet been appointed and Commissioner George E. Allen declared that the temporary clerks would continue until permanent selections are made.

Hazen Delays Staff.

The absence of Commissioner Melvin C. Hazen again delayed permanent appointments. Commissioner Hazen was confined to his home by a recurrence of a cold which kept him in bed several days last week.

There have been more than 1,000 applications for the 23 jobs on the board staff.

While clerks distributed forms on the ground floor of the District Building, the Liquor Control Board was in its quarters on the second floor answering questions of prospective liquor vendors.

Arrangements have been made with the Police Department to check on possible criminal records of applicants, Mr. Offutt announced.

Before the board will be able to determine distances from churches and schools, the inspectors will have to be appointed, it was indicated. If a controversy arises over the distance, the District surveyor's office will be asked to determine whether the establishment is beyond the forbidden 400 feet.

Press Club Gets No. 1.

The request of the National Press Club that it be issued license No. 1 will be granted, the board announced.

Applications were received in the following order:

The National Press Club, retailer's Class C; Hubert, Inc., 2001 S street northwest retailer's Class A; Maurice Milstone, 927 Pennsylvania avenue northwest, retailer's Class A; S. L. Rakusin, 1421 Pennsylvania avenue northwest, retailer's Class A; The Wine and Liquor Shop, Inc., 1737 Connecticut avenue northwest, retailer's Class A; Isadore Kellner, 1429 F street northwest, retailer's Class A; Maurice Stearman, 1428 Ninth street northwest, retailer's Class A; Abner Drury Brewery, Inc., manufacturer's Class B Washington Supply Market, Inc., 700 K street northwest, retailer's Class A; Mary Astore, 236 Four-and-a-half street southwest, retailer's Class A.

Guarantee Liquor Stores, Inc., 527 Fourteenth street northwest, retailer's Class A; Bass Drug Store, 901 Four-and-a-half street southwest, retailer's Class A; Ben Cohen, 3726 Connecticut avenue northwest, solicitor's; Daniel DeYoung, 4207 Sixteenth street northwest, retailer's Class C; Arthur E. Swain, 6107 North Dakota avenue northwest, solicitor's; Wagshal's Tavern, 2463 Eighteenth street northwest, retailer's Class C; Peter S. Mantis, 601 Indiana avenue northwest, retailer's Class C; Star Liquor Co., 513 Eleventh street northwest, retailer's Class A; Allen's Incorporated, 1412 New York avenue northwest, retailer's Class C; Frank G Hall, 1000 Seventh street southwest, retailer's Class C.

Mrs. Tillie Furnash, 1337 Eleventh street northwest, retailer's Class A; Jacob Bound, 3421 Connecticut avenue northwest, retailer's Class A; Oscar Rozansky, 2140 N street northwest, retailer's Class A; Elgar C. Mead, 2243 Nichols avenue southeast, retailer's Class A; Charles M. Schneider, 425 Eleventh street northwest, retailer's Class C; Milton S. Kronheim Co., Inc. 410 Ninth street northwest, wholesaler's Class A; Sidney Klein, 716 Fourteenth street northwest, retailer's Class A; S. W. Gordon, 1134 Four-and-a-half street southwest, retailer's Class C; the Mayflower Hotel, retailer's class C.

H. Albert Buehler, Silver Spring, Md., retailer's Class A; Louis Kolodin, 1430 Florida avenue northeast, retailer's Class A; District Wholesale Corporation 1104 Ninth street northwest, wholesaler's Class A; James O. Stevens, 2626 Bladensburg road northeast, retailer's Class A; Leon Slavin, 1131 Fourteenth street northwest retailer's Class A; Rhodes Wine & Liquor Co., retailer's Class A 647 H street northeast; the Bligh Co., Inc., 1916 Pennsylvania avenue northwest, retailer's Class C; Howard Ernest Griffith, 1317 F street northwest solicitor's; Sterling Restaurant, 1759 L street northwest, retailer's Class C.

John M. Davis Co., Inc., 425 Tenth street northwest, retailer's Class A; John W. Thal and Joseph Berlanstein, Fifteenth and K streets northwest, retailer's Class A; Louis F. Cohen, 4439 Connecticut avenue northwest, retailer's Class C; Washington Wholesale Liquor Corporation, 913 Seventh street northwest, wholesaler's Class A; Harry's, Inc., 507-13 Eighth street southeast, retailer's Class C; T. A. Sears, 1513 Benning road northeast, retailer's Class C; Frank Del Vecchio, 1212 Eleventh street southeast, retailer's Class A; Benjamin Kotz, 3134 Fourteenth street northwest, retailer's Class A; Lesley R. Burchell, 817-19 Fourteenth street northwest, retailer's Class A.

Martin C. Gordon, 1509 Connecticut avenue northwest, retailer's Class A; Ben C. Hartig and Louis Conradis, 1211 Pennsylvania avenue northwest, retailer's Class A; H. Lafay Corwin, 906 Seventeenth street northwest, retailer's Class A; the Mayflower Market, Inc., 1122 Connecticut avenue northwest, retailer's Class A; Petworth Pharmacy, Inc., 4201 Georgia avenue northwest, retailer's Class A; Rebecca Weinstein, 311 H street northwest, retailer's Class A; Marino Bros., 1300 Fourth street northwest, retailer's Class A.

Sam Eig, 5407 Georgia avenue northwest, retailer's Class A; Nathan Shapiro, 635 Pennsylvania avenue northwest, retailer's Class A; Max Sandler Cut Rate Liquor Store, 1001 D street northwest, retailer's Class A; R. J. Franklin, 923 Seventeenth street northwest, retailer's Class A; Arthur Seagran, 1338 Connecticut avenue northwest, retailer's Class A; Blue Bell System, Inc., 502 Ninth street northwest, retailer's Class D; Hertzberg Bros., Inc., 736 Thirteenth street northwest, retailer's Class A, and David J. Laporte, 1819 Fourteenth street, retailer's Class C.

Taxi Driver Indicted In Death of Youth

Ray E. Childress, taxicab driver, yesterday was indicted by the District grand jury on a charge of manslaughter in connection with the death of John Darcangelo, a minor, who was killed when struck by an automobile, December 19.

Vanguard of Capital Thirst Quenchers Seeks Permits

At top are shown some of the 2,000 prospective liquor dealers, who received applications yesterday at the District Building. Below, J. C. Mack, chief accountant for the Mayflower Hotel, proudly gazes at No. 1 application which he received for the hotel.

D. C. Gasoline Price War Has Ickes Stumped

Says Petroleum Board Is Powerless to Stop Firms' Battle.

With so-called "third grade" gasoline being sold in the District classed by the Bureau of Standards as equal to regular grade, Secretary Ickes yesterday said the Petroleum Board was practically powerless to stop the price war being carried on here by independents against the Standard Oil Co., of New Jersey.

Ickes, the oil administrator, expressed concern over the local situation, which, reports show, is being duplicated in other cities. The much-controverted oil marketing agreements which he recently approved, he said, give him little authority to stop the war.

Walter Teagle, president of the Standard Oil of New Jersey, and leading figure in the oil industry, is to confer with Ickes today. It was assumed the local situation would come up for discussion.

Basis of War.

The local war broke out when independents claimed the right to sell their third grade gas a half-cent below the price set by major companies for third grade. However, the report of the Bureau of Standards, delivered to Ickes yesterday, said that of 34 samples of "third grade" gasoline tested, none of the gas was less than 61 octane and some was 67. Regular gasoline is rated at 60 octane under the oil marketing agreements.

The average of the third grade independent gasoline, at 63.7 octane was above that of the major companies, which scored 62.4 octane. The report said, however, that the difference "means nothing insofar as the actual quality of the comparative gasolines is concerned."

It was stated that the Petroleum Board has been instructed to give close study to the local situation in hope that a temporary solution may be utilized until a permanent program is worked out. It was said two immediate possibilities exist. They are:

Establishment of minimum cost figures and holding companies to invoke the prohibition against selling below cost of importation as provided by the code.

May Allow Differential.

Establishment of a temporary price differential between majors and independents or a half-cent a gallon or thereabouts until a permanent solution can be found.

Ickes was asked if "relatively unknown brands of gasoline are entitled to a differential against the brands of the major companies." He replied that the board, thus far, has been inclined toward that view. Previously he stated in signing the marketing agreements that if an independent distributor could show where his costs were below the general level he would allow him a differential.

As to invoking the hotly-contested oil code or marketing agreements to meet the local war, Ickes said: "We haven't much power in a situation like this under the code; we're practically helpless."

Danger!

Other Craft to Be Warned When Macon's in Air.

Maneuvers of the Navy airship Macon in the vicinity of Federal airways will be broadcast to other craft in flight by Department of Commerce stations as a precaution against collision, it was announced yesterday by Rex. Martin, assistant director of aeronautics in charge of air navigation of the department.

Especially at night and during conditions of poor visibility, this arrangement is necessary, Mr. Martin said. The plan was made with cooperation of naval authorities.

Whenever the giant airship leaves its base at Sunnyvale, Calif., its itinerary will be broadcast. Planes in flight will receive reports of the airship's position.

CWA Workers Get Conspiracy Hearing Today

Larceny Charge Changed and $500 Bond Each Set.

After charges against them had been changed to conspiracy, two CWA supervisors, arrested last month in an alleged "protection racket," were arraigned in Police Court yesterday and held under bonds of $500 each for a preliminary hearing tmorrow.

Originally held under larceny charges, Thomas Edward Archer, 47, and Joe George McAlwee, 37, pleaded not guilty to the conspiracy count. The hearing was set before Judge John P. McMahon. More than 40 witnesses were called.

The two men, CWA supervisors for a local rent survey, were arrested after complaints reached the office of James Ring, special investigator for the Senate Rent Investigating Committee.

The supervisors were reputed to have told CWA workers under their direction that an efficiency expert was grading their work. A promise of perfect ratings was exchanged for a "consideration," it was alleged.

Fort Myer Horsemen To Compete in Florida

Fort Myer officers who take part in the Friday rides will compete with crack cavalrymen from Fort Riley, Fort Sill and several other posts as guests of the Miami Biltmore Horse Show at Miami, Fla., February 21 to 25.

Five jumping classes have been provided for the military teams. The outstanding events will be a $500 individual military stake and a team event offering the President's Cup. The Fort Myer team will consist of Lieut. Col. C. P. George, 16th F. A., captain; Capt. G. I. Smith, Capt. M. L. Carson, and Lieut. Kenneth Hoge.

Bond Loan Deal Brings Two Arrests

Norman S. Bowles, 50, of Southeast Washington, and Thomas Jones, 43, his brother-in-law, yesterday were arrested by Detective Sergt. Earl P. Hartmann, attached to the office of the United States attorney, on a charge of conspiring to commit false pretenses.

Herbert S. Ward, who allegedly loaned approximately $200 on a note that, it was charged, was secured by coupon bonds reported stolen from the Bliss Electrical School in 1933, appeared as the complainant.

Bonded Liquor Seized in Raid

Cafe Man Held by Local Law After Visit of "Secret Squad."

A varied assortment of aged and bonded liquors was confiscated by police yesterday when Acting Sergt: George C. Deyoe led his "secret squad" in a raid at 2416 Fourteenth street northwest.

More than 160 quarts of whiskies and wine were seized. Henry Leisn, alias Henry Leach, 31, was arrested. Police said he was operating a restaurant at the Fourteenth street address, and that the liquor was found in a second-floor room.

Leish was held as a violator of the new District liquor law, being charged with possession of nontax-paid liquor, possession of liquor for sale, and selling liquor without a license.

Sewer Main Bids Awarded.

The District Commissioners yesterday awarded a contract to Peter & A. J. Ellis, Inc., for construction of an 8-inch water main on Thirteenth street, from M street to Logan Circle, and a 12-inch main on Thirteenth street from Massachusetts avenue to M street northwest. The bid was $8,866.

Hi, Gold-Diggers! Thar's Gold In Them G Street Snowbanks

Those were "gold diggers" you saw near Eleventh and G streets northwest yesterday.

And it was real gold they were digging for—gold watches, pins, rings, brooches and necklaces.

A thief, fleeing from the smashed show window of Paul's watch shop, 1112 G street northwest, tossed to the four winds his jewelry loot in an attempt to out-distance a policeman.

The gold articles fell in various snow banks. Last night they had been uncovered and one man was arrested.

Policeman Elmer G. Smith was patrolling his beat shortly before dawn. He heard a crash, bearing all the "hearmarks" of a smashed plate-glass window. He started to run. So did a man standing before the broken window of Paul's shpo.

The foot race continued. Policeman Smith paused every few feet, slipped, and stooped to pick up gold trinkets discarded by his racing opponent. At Eleventh and F streets he overtook the fleeing man.

The fugitive said he was Wesley E. Smith, of Brooklyn. N. Y. Smith said he found jewelry valued at more than $200 in his possession.

The balance of the loot, estimated at more than $400, was finally dug from snowbanks.

Meanwhile, John Kelly, 35, said to be employed at Georgetown University, was arrested after a chase near Eighth and D streets northwest. He was held in connection with smashing the window of an Army and Navy store.

8 District Bills Are Advanced In Congress

Bonds Safety, Virginia Line Measures Pass With Others.

Many Actions Against U. S. Are Involved in Boundary.

District legislation yesterday made headway in both houses of Congress as the Senate passed seven local bills and the House passed one on the consent calendar. Two of the measures are of major importance, as they are designed to offer greater protection to bondholders and to establish a commission for fixing the disputed District of Columbia-Virginia boundary.

The bondholders' protective bill is an outgrowth of the failure of Swartzell, Rheem & Hensey Co., Washington real estate operators. As the Senate District Committee pointed out in reporting favorably on the bill, "the laxity of existing District laws and the complete absence of protective enactments" caused heavy financial losses to investors in bonds and notes secured by deeds of trust on real estate.

Under the bill which passed the Senate, the recorder of deeds is prohibited from recording a deed of trust unless the evidence of the indebtedness secured thereby is identified by the recorder as the note or bond secured by the deed of trust. This prevents the issuance of more than one note or series of notes purporting to be secured by the same deed of trust.

Public Utilities Exempt.

Likewise the recorder is prohibited from accepting for record a release of any deed of trust unless evidence is presented that the indebtedness has been paid or canceled.

Public utilities are exempt from the act as they are under regulation by the Interstate Commerce Commission or the Public Utilities Commission.

The boundary bill, sponsored by Representative Smith (Democrat), of Virginia, is intended to settle numerous claims against the Federal Government involving land along the southern shore of the Potomac River. It also involves the question of jurisdiction over the Washington-Hoover Airport as several Government agencies contend that the District-Virginia boundary properly runs along Roaches' Run, south of the airport.

If the bill is passed by the Senate, a commission of three will be named, one by the District, one by Virginia, and a third by both, to determine where the boundary runs. The bill carries an authorization of $10,000.

Police Power Involved.

Questions of police jurisdiction in what is popularly known as "no man's land" are also involved in the dispute.

Other bills passed by the Senate follow:

To change the name of B street southwest to Independence avenue, to parallel Constitution avenue.

To authorize the District Commissioners to sell the old Potomac school property, containing 5,837 square feet of land, in southwest Washington.

To amend the act relating to degree-conferring institutions in the District so as to exempt reputable institutions of learning in foreign lands from a restriction against the use of "American," "United States," and "Federal" in their names. The act was passed to correct the "diploma mill" evil in the District several years ago.

To exempt Della D. Ledendecker from the healing arts act, which required that applicants for license to practice chiropractic in the District file their applications within 90 days of the approval of the act.

Two for Private Relief.

Two bills for private relief affecting residents of metropolitan Washington also passed the Senate.

A 30-year-old damage case is involved in the claim of William W. Danenhower, who asked compensation for depreciation of his property at Canal street and New Jersey avenue southwest. Danenhower contends that the Congressional act of 1901 abolishing grade crossings caused the damage because of the relocation of railroad tracks which resulted.

The bill authorizes the Treasury to pay Danenhower $34,260. However, an identical bill has passed the Senate for the last five sessions without being enacted into law.

The other bill would pay Capt. Guy M. Kinman $1,582.70 for water damage to his household goods in 1931 while stored in a Government warehouse at Fort Myer, Va.

Naval Reserve Survey Ordered by Department

Inspection of armories and air bases in Naval Reserve districts by Capt. John Downes, director of Naval Reserves here, was ordered yesterday by the Navy Department.

Capt. Downes will leave tomorrow for bases on the West Coast and at Chicago, Boston and New York, returning February 28.

Colored Man Indicted In Slaying of Wife

John Green, colored, yesterday was indicted by the District grand jury on a charge of first-degree murder. The slaying of his wife, Luvenia, is alleged as the basis for the indictment.

Firemen Speed to Rescue—With Soda

Post Staff Photo.

Fire engines, rescue squad and police rushed to 1325 G street northwest, yesterday, not to fight fire, not to apply the pulmotor nor fix splints on broken bones, but to pour bicarbonate of soda. When two delivery boys dropped a 12-gallon container of nitric acid at the D. C. Engraving plant, fortunately it didn't touch any one's flesh, but it did start eating away at the floor and the equipment. C. A. Thoms, president of the engraving company, sent an S O S for several hundred pounds of bicarbonate of soda to stop the action of the acid.

Mrs. Wilson Gives Jewelry Firm to Aids

Widow of President Ends Her Connection With Galt and Brother.

Both the name and good will of Galt & Brother, oldest jewelry firm in the United States, have been presented to the employes by Mrs. Woodrow Wilson, widow of the war-time President, retired as sole owner of the establishment, it was announced yesterday.

Mrs. Wilson retired February 1. Yesterday it was announced the name of the firm would be changed to Galt & Brother, Inc. The firm now is under the ownership of its personnel, which has operated the business for many years. The store will continue to operate at 1107 Pennsylvania avenue.

The president of the new corporation will be William H. Wright, manager since 1923, and assistant manager for many years before that. Other officer and directors, all former employes of the old concern, are E. L. Violland, vice president; L. M. Black, secretary; P. F. Taylor, J. J. Preller, C. E. Hosken and H. E. Koppelman.

Galt & Brother was established here in 1802 by James Galt. He established the firm in Alexandria, which then was a part of the District, but moved across the Potomac in 1847. At his death the business was conducted by Matthew Galt and William Galt.

The firm, in 1892, consisted of Matthew Galt's sons, Walter A. and Norman Galt. When Walter Galt withdrew from the firm in 1900, Norman Galt remained sole owner. The firm passed into the hands of his widow, who became the Nation's First Lady, upon Galt's death, in 1908.

Gershwin to Play Own Compositions

Popular Selections Slated at Constitution Hall.

George Gershwin will play the piano part in his "Rhapsody in Blue" and his Concerto in F minor with the Leo Reisman orchestra tomorrow night in Constitution Hall. James Melton, radio tenor, will also be a soloist on the program, which will consist largely of Gershwin's compositions. The orchestra will be conducted by Charles Previn.

Another feature is Gershwin's orchestral work, "An American in Paris," descriptive of the impressions of a Yankee tourist in the French capital. Among the popular composition by Gershwin to be heard will be "Swanee," "Do It Again," "Mine," "Strike Up the Band," "I Got Rhythm," "Liza," "Man I Love" and "Fascinating Rhythm."

James Melton will sing two groups of songs, including "Sometimes I Feel Like a Motherless Child" (arr. Black), "G'wine to Hebb'n" (Wolfe); "Shortn'in' Bread" (Wolfe); "Hills of Home," (Fox); "Home on the Range," (Guion), and "Carry Me Back to the Lone Prairie" (Robinson).

Thomas Speaks Today.

Norman Thomas, former Socialist candidate for President, will speak in Hurst Hall at 4 p. m. today.

STEAKS and CHOPS
New York Prime Beef Broiled Over Live Hickory Coals
Olmsted Grill
1336 G ST. N.W.

Measles Epidemic Cuts Attendance in Schools

Luray, Va., Feb. 6 (Spl.).—School attendance in Shenandoah County has been sharply reduced by a severe epidemic of measles in four districts—Shenandoah, Marksville, Luray and Springfield.

In Shenandoah and Marksville districts attendance has been cut about 40 per cent, Luray district, about 20 per cent, and Springfield district about 30 per cent. The disease has also stricken a large number of adults.

Cowper Given Bridge Contract

Has Low Bid on Calvert St. Replacement Span of $928,728.

The John W. Cowper Co. yesterday was awarded the contract for replacement of the old Calvert Street Bridge over Rock Creek, having tendered a low bid of $928,728, the Commissioners announced.

The bid includes the cost of razing the old bridge and the building of plow pits for street cars at either end of the bridge.

The bridge, to be built of Indiana limestone, was designed by Paul Cret, a member of the firm of Modjeski, Masters & Chase. Budget Director Lewis E. Douglas has approved the use of $575,000 surplus gasoline tax funds to start construction. The rest of the funds are included in a $675,000 item in the District estimates for the 1933 fiscal year.

Friendly Forum Meeting.

A business and election session of the Friendly Forum will be held at First Congregational Church at 6:30 o'clock tonight. Dinner will precede the meeting. Harvey W. Goddard will speak on "John Marshall and His Interpretative Mastery."

Mission Lecture to Open.

An illustrated lecture on Africa will be delivered by Canon Anson Phelps Stokes before the Annual Mission Conference at Calvary Baptist Church tomorrow at 7 p. m., following a dinner at 6:15.

The course of lectures on mission subjects will last for six weeks and is open to the public.

School Group Meet Tonight.

The District of Columbia Public School Association will meet at 8 o'clock tonight in the District Building. Representative Frank Crowther, of New York, will talk on "Our Public Schools—the Hope of the Nation."

Tuberculosis Toll Blamed On D. C. Alleys

Washington Leads 12 Cities Surveyed, Murphy Says.

Rate Among Colored Reflected in Total Population.

Dr. T. F. Murphy, chief of the vital statistics division of the Census Bureau, named alley slums as a possible cause of the high tuberculosis rate of Washington in an address yesterday before the Tuberculosis Institute at George Washington University.

The relation of Negro death rate from this cause and the death rate of white population was presented by Dr. Murphy in comparable charts showing the mortality rates from all forms of tuberculosis in 12 cities, including Washington.

With these charts, Dr. Murphy called attention to the fact that the Negro tuberculosis rate of this city in 1931 was highest of the 12 considered, but that in 1917 its rate placed it only seventh.

Turning to the chart for white deaths, he pointed out that in 1917, Washington was ninth from highest, while in 1931 it was sixth. This comparison indicated that the rapidly increasing Negro rate was responsible for the high white rate, Dr. Murphy said:

"The Negro population of the District represents the cream of the population of that race in the United States. Why, then, this high tuberculosis rate in Washington? Many of the Negro leaders of the city are convinced the answer is in just two words—alley slums."

Dr. Philip P. Jacobs, conductor of the institute, emphasized the necessity of special training in statistics for the tuberculosis worker.

Dr. J. Winthrop Peabody, superintendent of the District Tuberculosis Hospital, addressed the institute on "Case-Finding," discussing methods to be employed.

Youthful Violinist To Play on Feb. 13

Philadelphia Orchestra to End Season Here.

When the Philadelphia Orchestra gives its last concert of the season in Washington, February 13, in Constitution Hall, it will present an annual all-concerto program with Yehudi Menuhin, the marvelous boy violinist, as soloist. Issai Dobroven, conductor of the San Francisco Symphony, will direct the concert which will comprise the Bach Concerto in F major, the Beethoven Concerto, and Edouard Lalo's "Symphonie Espagnole."

For the last few years the Menuhin family has been living for six months of each year in a small town near Paris in order that Yehudi might have the advantage of study with Georges Enescu, the Rumanian composer-violinist. But after next summer this residence will be discontinued, and Yehudi will start on a tour of the world. At the conclusion of the tour, the family will settle in California.

Pocketbook Is Recovered

What inconvenience to lose your pocketbook!

And what relief and pleasure when it is returned promptly. Mrs. Lottie E. Stetler will testify to that.

When Mrs. Stetler missed her pocketbook, she immediately placed a "Lost" Ad in the Classified section of The Washington Post. Her purse was returned the same day the Ad appeared.

Quick, reliable service awaits your call with Classified Ads in The Washington Post. Trained Ad Writers will assist in preparing a result-producing Ad, and the response is there "the first thing in the morning." Let a Post Classified Ad start working for you tomorrow morning. Just phone—

NAtional 4205
Ask for an Ad-Writer

!

Good morning! We hasten to assure you that if you read us yesterday morning with any conclusion that you are not the gray type, tan is also important for the new season. Fewer men can wear tan and therefore those who can are especially effective. Drop in and find out whether you are a gray man or a tan man.

Meyers Mens Shop
1331 F Street

Reds Buy "Dazzy" Vance From Cards for Waiver Price of $7,500

Former Star Near End of Trail at 41

Cincinnati Signs Picinich and Obtains Mallon, Toronto Infielder.

League Adopts Schedule and Favors Rotating All-Star Game.

NEW YORK, Feb. 6 (AP).—From behind a barrage of several thousand words of baseball gossip and rumor today, as the National League wound up its mid-winter session, emerged the somewhat poignant fact that Arthur (Dazzy) Vance, for seven successive years of his prime the "fireball" king among pitchers, has been sold to the Cincinnati club by the St. Louis Cardinals at the waiver price of $7,500.

There was a time that would have only been pin money for the great dazzler himself. He received three times that much in salary when he was the ace of the Brooklyn pitching staff, with a record of being the league's leading pitcher four times, from 1924 to 1930, and the undisputed strike-out king of them all at the height of his colorful career.

Little of Best Left.

Now, nearing his forty-first birthday and after a major league record that stretches back to the time he was tried out by the New York Americans in 1915, Vance has little of the old "smoke" left for the future and the Reds. He was traded by Brooklyn to the Cardinals last winter and saw little action in 1933, closing the season with a record of six victories and two defeats.

The Reds, as has been the case since their new ownership, headed by Powel Crosley, jr., and Larry McPhail, took full command here this week, monopolized most of today's baseball spotlight.

Picinich is Signed.

McPhail also announced the club has signed Val Picinich, the veteran catcher, as a coach and acquired a second baseman, Les Mallon, from the Toronto club. Mallon, a Texas League product, had a trial with the Phillies in 1931-32.

Starting on the basis of a working agreement with Toronto, Cincinnati has branched out rapidly in the so-called chain store business. They have also completed a tie-up with Beckley, W. Va., in the Middle Atlantic League, as well as Bartlesville, Okla., in the Western Association. They also expect to make a farming agreement with some team in the reorganized Three-Eye League.

The league formally adopted its 1934 schedule, which calls for the opening of the season on April 17, and has been so rearranged, President Heydler explained, to cut down the year's traveling for all clubs by 10,000 miles.

Stewart Is Elevated.

The list of umpires appointed was marked by only one change, Bill Stewart being named on full-time basis to succeed Ted McGrew, who has retired. Stewart also has a reputation as a hockey official.

The National League favors rotating the annual all-star game so that the 1934 contest, billed for July 10 in New York, will be held at the Polo Grounds, inasmuch as the first contest of this kind was held in Chicago's American League park last year. This and other details will be left in the hands of the advisory council, however, in cooperation with the baseball writers.

The league voted to reorganize its service bureau, for publicity purposes, and engaged Ford Frick, New York newspaperman, to take charge of the office March 1. Frick succeeds Cullen Cain, who resigned last year.

The subject of broadcasting ball games was discussed, but the league continued its policy of leaving the decision on this to individual clubs, owing to the wide divergence of views. The St. Louis club already has announced a ban on radio for 1934.

Chisox Sign Earnshaw, Confident of Big Year

Chicago, Feb. 6 (AP).—George Livingston Earnshaw sent in his signed contract for one year to the White Sox today and informed his new bosses that he was confident of another big season on the pitching mound.

The big right hander, who was sold by the Athletics after last season's disappointing showing, is in training at Hot Springs, Ark., with Al Simmons.

Fork Union Tossers Swamp Woodberry

Woodberry Forest, Va., Feb. 6 (Spl.).—In a hotly contested game, Fork Union Military Academy defeated the Woodberry Forest basketers here today 31-10.

Fork Union.	G	FG	P	Woodberry.	G	FG	P
Stickler,f	7	1	15	Barrow,f	2	0	4
Merrick,f	3	3	9	Jones,f	2	0	4
Dillingham,c	1	0	2	Williams,c	0	0	0
Cropp,g	0	0	0	Phelps,g	2	0	4
[illegible]ay,g	0	3	3	Patterson,g	3	2	8
Suchinsky,g	1	0	2	Clements,c	0	0	0
				Carhart,f	0	0	0
Totals	12	7	31	Winborn,g	0	0	0
				Totals	9	2	20

Referee—Mayo (University of Virginia).

Franklin High Wins.

Moorefield, W. Va., Feb. 6 (Spl.). Moorefield was beaten by Franklin High in an extra inning battle in an Upper Potomac Conference game, [illegible]-21. Charlton scored three field goals for the locals, while Evick tallied 11 points for the winners.

Now a Red

DAZZY VANCE.

15-Round Bout Sought for Virginia

House Committee Unanimously Approves Proposed Bill.

RICHMOND, Feb. 6 (Spl.).—Fifteen-round prize fights would be legalized in Virginia under a bill unanimously approved tonight by the House general laws committee.

Delegate Ralph Daughton, Norfolk, author, predicted the measure would yield State revenue of $100,000 a year. The proposal called for a 5 per cent tax on gross receipts and license fees ranging from $50 to $300 a year, depending on population.

Commission Planned.

The bill would provide for appointment by the governor of a boxing commission of three members. The board would have broad powers. Fans could not smoke or drink at bouts.

Delegate William D. Medley, Arlington County, announced he would sponsor an amendment to require donation of a small percentage of gate receipts to political subdivisions for welfare works.

McAdams, Farrar Star in Grid Drills

Kick Cost Redding 4 Teeth in N. C. S. Practice.

College Station, Raleigh, Feb. 6 (Spl.).—Coach Hunk Anderson and members of State College's winter football training camp, returned to work yesterday, beginning a fourth week of off-season football drills at the West Raleigh School. Anderson ended the third week of drills last Saturday with a second scrimmage. He used his usual four teams and played two regulation games.

The backfield work of Robert "Red" McAdams and Venice Farrar during the scrimmage continued to stand out. McAdams, a halfback, was not in school last fall, but as a sophomore in 1932 was named all-State. Farrar, a tackle in 1933, recently has been converted into a fullback and looks like a real find.

The blocking Saturday looked better than in the first scrimmage, but Anderson was still far from pleased.

Raymond Redding, end, and co-captain of next fall's eleven, played brilliantly until four of his teeth were broken from a kick.

Tennis, Golf Tourneys Slated at Hot Springs

Hot Springs, Va., Feb. 6 (Spl.). Golf and tennis occupy prominent positions on the sports program here for 1934. The golf season will be inaugurated with the Dominion championships the week of April 13. Other tournaments include the Middle Atlantic championships in June, the father and son tournament on August 18, the tenth annual Fairacre Cup tournament September 1 to 3, the twenty-second annual fall championship the week of October 8 and the annual benefit putting tournament October 20.

The tennis season will begin with the spring tournament the week of April 23 and close with the twenty-second annual fall tournament the week of October 21. Other matches which will have many entries are the Independence Day tournament July 2 to 4, and the Virginia State championships the week of July 23.

Eastern and Tech Court Victors

Daly Scores 22 Points for Tech as Roosevelt Bows, 50-26.

27th Series Loss in Row for Western as Eastern Cops, 50-38.

FIFTY-FIFTY basket ball was doled out to the meager audience at the interhigh melees yesterday, as Tech trounced Roosevelt, 50-26, and Eastern knocked over Western, 50-38.

The games marked the final appearance of Tech in series play this season, the twenty-seventh straight series loss for Western, and the most ragged exhibition of hardwood play shown to date by the highly bent championship favorite, Eastern.

And to top all this, the Tech-Roosevelt game produced a new high scoring record of the series, when Reds Daly, tangerine-topped Technician guard, rapped through the hoop eight field goals and a half dozen charity heaves for 22 points, the majority of which was tabulated while the entire press corps was "reposing" in various sections of the vacant tiers of seats.

Tech Always In Van.

Tech had little trouble with the Roosevelts in the opener and, from the start of the timekeeper's whistle, there appeared no doubt as to the outcome. At the end of the first quarter of play, with the score 10-3 in the Maroon and Gray's favor, all hope of a Ruf Rider spurt, even if there was to be one, could not drown out the Tech lead. Mr. Reds Daly and his mates were basket-hot, and that is all there is to it—and the game. The half ended with the score 20-8.

McGahey, sub center of the Tech crew, was a stand-out in the scoring column when Daly was in the back court. The tall ever-smiling Tech tip-off lad turned in a great exhibition in the second half, which is generally referred to as a whale of a game. Mac flipped into the hoop a string of ten points.

Outstanding in the Roosevelt line-up was Rex Smith, the former Central player, now relieving the departed Cavanaugh in the starring role of his team. Not only did the short president forward whip over a cluster of eight points, but he held the dangerous and high-scoring Josh Billings to nary a point—which is something that shouldn't be overlooked in a game of this caliber.

Eastern Basket Hungry.

Western either showed spectacular improvement in its play yesterday, despite the lopsided score, or else Eastern was far off form—basbet hungry perhaps, as numerous shots from the center of the floor by the Lincoln Parkers took the place of the great passing attack of which the league leaders boast and possess.

Of course, a flock of the blind Eastern shots went through the hoop, but the rest of the flock that careened off the oaken backboard, were nabbed by Western sharpshooters, Jimmy Corcoran, Green and Loveless, who passed down the floor for easy tallies.

After a slow first quarter, with the Western quintet a stone's throw behind the pace-setting Eastern five, the Georgetowners turned on the steam to wind up the first half scoring, 23 to 15, in favor of the Kellymen.

Featuring in the late second-quarter rush were a pair of fancy one-hand slings by Corcan for pot shot counts that brought a hand from the few who attended the game.

But as someone remarked between the halves, and it appears to be quite true, "it was a lucky break for Eastern, that Central wasn't met today."

Eastern.	G	FG	P	Western.	G	FG	P
Bassin,lf	3	2	8	Corcoran,lf	4	1	9
Hollidge,lf	0	1	1	Allen,rf	1	1	3
Nolan,rf	6	0	12	Brennan,rf	1	0	2
Schiebel,rf	0	0	0	Loveless,c	4	0	8
Davis,c	3	2	8	Hanley,c	2	2	6
McCarthy,c	0	0	0	Green,lg	4	0	8
Dean,lg	7	1	15	Frank,lg	0	0	0
Buckholtz,lg	0	0	0	Maloney,rg	1	0	2
Edelin,rg	2	0	4	Totals	17	4	38
Mills,rg	1	0	2				
Totals	22	6	50				

Referees—J. Mitchell and O. Mitchell.

Tech.	G	FG	P	Roosevelt.	G	FG	P
Farrell,lf	4	0	8	Kolius,lf	0	2	2
Kendall,lf	0	0	0	Spivok,lf	0	1	1
Billings,rf	0	0	0	Ahearn,rf	1	1	3
McGahey,c	4	2	10	Baroni,rf	0	0	0
Wieneke,c	0	0	0	Grimm,c	1	1	3
Mulitz,lg	4	0	8	Beamer,c	2	1	5
Wiles,lg	1	0	2	Smith,lg	4	0	8
Hahn,rg	0	0	0	Donovan,lg	0	1	1
Daly,rg	8	6	22	Black,rg	1	0	2
				Kraft,rg	0	1	1
Totals	21	8	50	Totals	9	8	26

Referees—O. Mitchell and J. Mitchell.

National League Assigns Openers

New York, Feb. 6 (AP).—The National League schedule for 1934, formally adopted today, provides for the following games on opening day, April 17:

Boston at Brooklyn.
Philadelphia at New York.
Chicago at Cincinnati.
Pittsburgh at St. Louis.

The four visiting clubs all will open their home seasons on April 24 against the same opposition they encountered on April 17.

A Champion in Distress Registers Agony

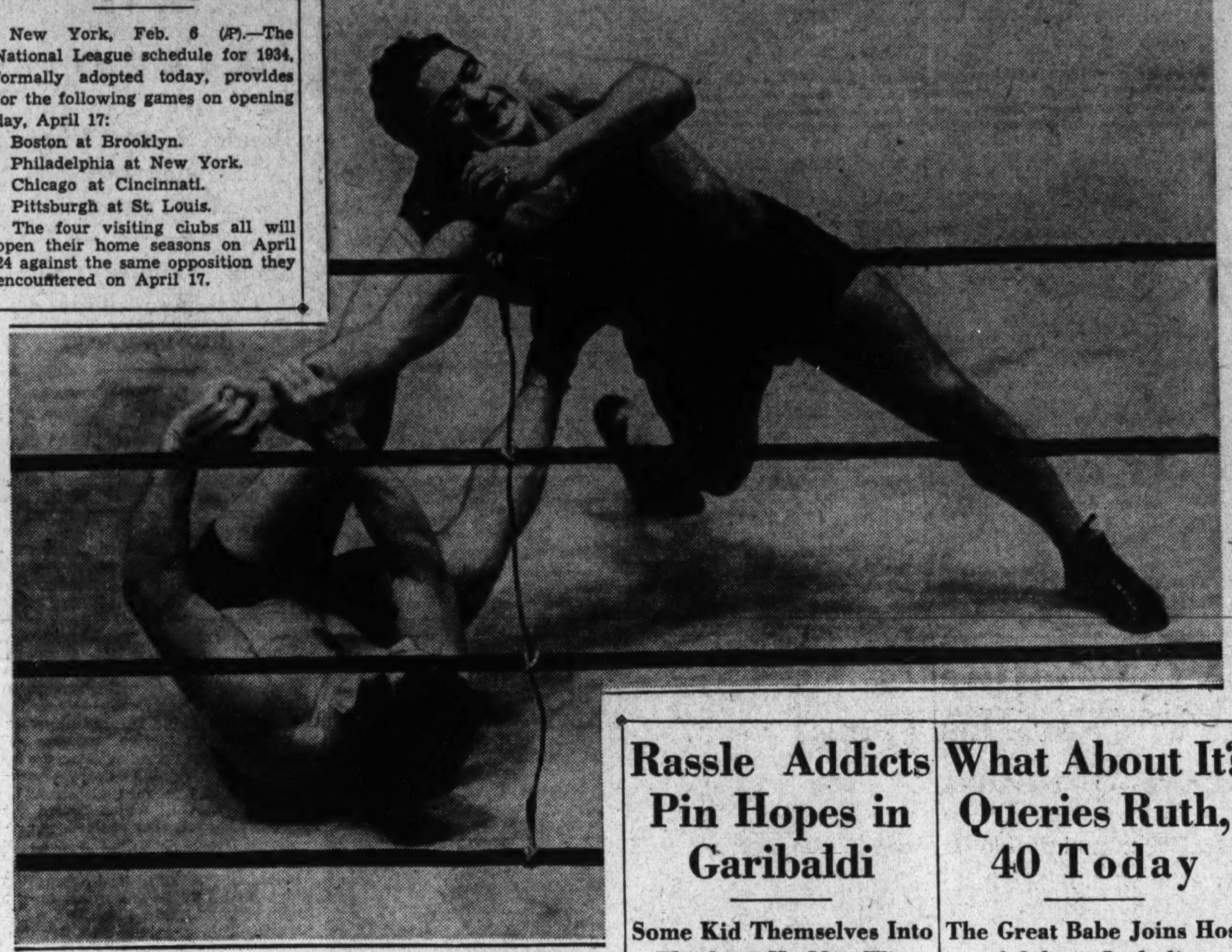

Associated Press Photo.

Jim Londos, the grappling Greek, recognized as the world champion in all territories unclaimed by the umpteen other world champions, is pictured in the throws of Ernie Dusek's arm twist at Madison Square Gardens, just before Londos wriggled free and won the match.

Not for Children

By Paul Gallico.

NEW YORK, Feb. 6 (Spl.).—When I was a young man and in training for the crew races, I remember one afternoon walking down Broadway to one of the campus boundaries at Columbia University. I looked left and right, I looked before and behind me. Then I sneaked into a drug store and ordered a chocolate ice cream soda with chocolate ice cream.

And what is more, I told the soda jerker to put a wallop of whipped cream into it and stick a maraschino cherry on top of it. Then I ate it, fully conscious that I was disloyal and a traitor to my alma mater. I fully expected to drop dead at practice later in the afternoon, or fail to pull my weight in the boat, and of course had some snitching assistant manager caught me at it there would have been what-for from the crew coach, disgrace and punishment.

But in the main I was faithful to my training rules, turned into bed at 10 o'clock every evening, passed up the vile cigaroot, eschewed the spiritus brews then temptingly on sale in the corner saloons and disdained the female of the species (a great mistake).

I was an athlete in training. As I look back upon my bright college years and recall that we did not win many boat races, that we always got terribly tired while they were going on and sometimes fell into the bottom of the boat, downright exhausted, I have often thought that perhaps the whole rigorous Spartan existence was a bit of a sell.

And now that the reports have come sizzling through the wires that Maxie Rosenbloom, the light heavyweight champion of the world, has again successfully defended his title, this time against a fine, strong young Southern boy who takes good care of himself and lives a clean, healthful, outdoor life, I am convinced of it. I think I have been had.

Maybe if I had kept out of drug stores and instead stuck to whisky sours and Scotch highballs, stayed up all night, and pinched the cheek of some comely barmaid or kitchen wench just before climbing into the shell, lacing up my shoes and grabbing the end of the six-foot sweep, I might have given the boys a little more assistance and we might have cleaned up at Poughkeepsie.

This is a heretec argument and one that doting parents will do well to keep from the eyes of their young male offspring, but I am basing it upon my personal observation of the habits of two of the best and most famous pugilists of all time, the late Harry Greb, who was the middleweight champion of the world but could lick any heavyweight living during his time, and the current master, Rosenbloom, who trains on big black cigars, the essence of the grape, the corn and the malt, the stifing smoky, choking air to be found imprisoned in night clubs, pretty ladies and late hours. I do not know why I weaken the argument by limiting it to those two. I can not afford to leave out Maxie Baer.

Rosenbloom is an old man as pugilists go. He has been around a long time. He has been through hundreds of battles. He has no punch and depends upon his blinding speed, his sharpness of eye and his skill at ducking, slipping, blocking and timing. He reminds me of the giant of mythology who, each time in combat that his body touched the earth, arose with fresh strength and his wounds healed.

Each time Rosenbloom returns to a night club or stays up all night at a cabaret, dancing and clowning with the girls, he comes back to the ring a man rejuvenated, a slippery, tricky, unbeatable boxer of apparently inexhaustible stamina and reserve strength.

The decision at Miami was a draw, but it is easy to see by the accounts that the South was protecting one of her own and that Rosenbloom really won the fight.

They used to say of the late Harry Greb that he could leap from the tender embraces of a lady friend, saying, "Don't go 'way, dearie, I will be right back," pour himself a couple of slugs of red rye, drive on out to some fight club where he had an engagement, then beat the you—— know out of some opponent for ten rounds and return to the white circle of his lady's arms without ever drawing a deep breath. He did this for years. I don't know. The whole business has me puzzled.

(Copyright, 1934, by Chicago Tribune-N. Y. News Syndicate, Inc.)

Cobb Regrets Roughness And Toughness on Diamond

San Francisco, Feb. 6 (AP). If Ty Cobb had his baseball career in front of him now, instead of behind him, he wouldn't be quite so "rough and tough" as he was in the days when he was the outfielding ace of the Detroit Tigers and one of the greatest players the game ever has known.

The Georgia Peach, now a resident of Atherton, near here, was reminiscencing at a banquet welcoming Charles "Gabby" Street, former St. Louis Cardinals manager, to the Coast League as manager of the San Francisco Mission Club.

"If I had it to do over again, I wouldn't take baseball so seriously," Cobb said. "In my playing days I was bearing down all the time. I guess I was pretty rough and tough. Looking back over the years, I believe I could have cut out a different path than I did.

"There were some mighty fine fellows playing in my days. We battled our ways through baseball. It was a fight, tooth and nail. I could have cemented some wonderful friendships in those days with fellows who would be real friends today. I believe I made a mistake there. Baseball is a great game but there is such a thing as taking it too seriously."

Cumberland Caseys Win.

Cumberland, Md., Feb. 6 (Spl.). After being held on even terms for 25 minutes, at which time the score stood 14-14, the Cumberland Caseys, paced by Eddie Diehl, former Allegany High School luminary, stepped out in the latter part of the battle to defeat St. Wenceslaus Lyceum cagers of the Baltimore Catholic League at the State Armory, 30 to 21.

Thomas Five Wins, Loses.

Thomas, W. Va., Feb. 6 (Spl.). Thomas split with Coalton in two games in the Tri-County League, losing at Coalton, but gaining a 28-23 victory here Saturday. Cecil Parsons scored 18 points for the locals against Parsons. The standing of the teams:

	W.	L.	Pct
Parsons	5	0	1.000
Belington	2	1	.667
Thomas	3	3	.500
Davis	2	3	.400
Coalton	1	3	.250
Tygart Valley	1	4	.200

Rassle Addicts Pin Hopes in Garibaldi

Some Kid Themselves Into Thinking He May Win Over Browning.

DISTRICT rassle addicts are a bit exercised over tomorrow's feature mat match at the Auditorium, actually trying to kid themselves into believing that Gino Garibaldi will knock off the mythical title crown which Jim Browning claims that he is wearing. This means a nice, healthy crowd will show up and thus swell the District Milk Fund, which will benefit financially from the card.

However, a ding-dong bout is promised. Garibaldi is big and powerful and colorful. He also is rough and absorbs punishment like a sponge. And Browning answers to this same description and, besides, is bigger and probably stronger. He is sure to find himself in a rough and tumble battle, but the reason he is recognized as champ in 14 States, not to mention British Columbia, is because he is just a little better than the other first-flight maulers and he probably will be able to clear this Garibaldi hurdle.

As a matter of fact, the whole card assures the customers plenty of action. Rough Rudy Dusek tackles Jim Clinstock in the semi-finals, and neither of these lads is rated as gentle. And in the main preliminary, two others of the killer type are listed to do everything but murder each other, Joe Malcewicz being booked to battle George Zaharias.

Augusta Teams Face A Big Week of Action

Fort Defiance, Va., Feb. 6 (Spl.). Athletics at the Augusta Military Academy were decidedly on the up-and-up last week with all teams, that saw action, coming through in fine style and winning all contests.

This week will see all teams in action in a big way. The boxers will meet the W. & L. freshmen on Monday, and will go up against the Navy Plebe, along with the wrestlers, on Saturday. The swimmers will go to Lexington on Thursday for a meet with the W. & L. freshmen. The basket ball team will meet the W. & L. freshmen on Tuesday, and Staunton on Wednesday in a championship game.

Fate of West Virginia Baseball in Balance

Clarksburg, W. Va., Feb. 6 (Spl.). Only four West Virginia cities can see their way clear to take franchises in the State baseball league this season and the future of the organization is problematical.

Clarksburg, Fairmont, Weston and Elkins, all of which held franchises last year, told the league organization at its winter meeting just held here that they could go ahead with the league.

Pannsboro reported lack of playing material. Salem, the sixth franchise holder last year, has had to drop out. Grafton and Thomas have failed to stir up enough backing for teams.

What About It? Queries Ruth, 40 Today

The Great Babe Joins Host of Others, Including Tilden, Smith.

NEW YORK, Feb. 6 (AP).—Babe Ruth enters his fortieth year tomorrow and joins Big Bill Tilden, the Hon. Michael Scott, MacDonald Smith and others in a gallant company of athletic graybeards who still give lusty blow for blow with the youngsters in sports.

All past their prime, as athletes go, they still can muster the fire on occasion and raise their games to championship heights, bringing a gloating chuckle to the lips of those who long since have left behind the pleasures and triumphs of youth but still get a vicarious thrill when the old win over the young.

It is distinguished company in which baseball's great man finds himself. Tilden, at 41, is the National professional indoor champion; Scott, 55-year-old descendant of the Scot bard, is the British amateur golf title holder; Mac Smith, golf's master stylist at 43, is leading the winter golf parade in medal score and money won.

Others Near Milestone.

Only slightly behind that quartet, with Ruth the highest paid player in baseball, are a host of other distinguished competitors near 40 or over that age. There are Walter Hagen, Max Marston and Francis Ouimet in golf; R. Norris Williams in tennis; Clarence De Mar, Pat MacDonald and Matt McGrath in track and field, and an even dozen others cavorting with Ruth on major league battlefields.

Those still in the big leagues mostly are pitchers with Ruth, Edmund John (Bing) Miller, of the Athletics, Walter James Vincent (Rabbit) Maranville, of the Boston Braves; Miguel Gonzales, of the Cardinals, and Joe Judge, of the Boston Red Sox, the notable exceptions. Miller and Ruth are outfielders, Maranville a second baseman, Judge a first baseman and Gonzales a catcher.

Augusta Boxers Score Over W. & L. 4½-3½

Augusta Military Academy, Va., Feb. 6 (Spl.).—Augusta boxers defeated the Washington and Lee freshmen, 4½ to 3½, in a close and hard fought match at Augusta Military Academy.

The 125-pound class supplied the feature match, when Ashley, former Augusta boy, and Quarles, a Staunton boy, stood up toe-to-toe, trading blow for blow for a draw decision.

Berry, Washington and Lee heavyweight, won by a knockout, when the first blow of his match sent Riganto down for the count.

115-pound class—Fallot (W. L.) defeated Clarke.
125-pound class—Ashley (W. L.) and Quarles (A. M. A.) draw.
135-pound class—Culton (A. M. A.) defeated Miller (W. L.).
145-pound class—Hawk (W. L.) defeated H. S. Wheeler (A. M. A.).
155-pound class—W. Wheeler (A. M. A.) defeated Buston (W. L.).
165-pound class—F. Jones (A. M. A.) defeated Breamer (W. L.).
175-pound class—G. Bell (A. M. A.) defeated Hoge (W. L.).
Unlimited class—Berry (W. L.) knocked out Riganto (A. M. A.).

Col. Ruppert Says He Would Have Paid $150,000 for Grove

ATLANTIC CITY, N. J., Feb. 6 (AP).—Col. Jacob Ruppert, owner of the New York Yankees, would have paid as high as $150,000 for Lefty Grove, if he had been given the opportunity to bid on the Athletics' star southpaw.

This he divulged today to newsmen prior to the opening of the annual convention of the United States Brewers Association.

"Lefty Grove would mean at least two pennants for the Yankees," said Col. Ruppert.

Nevertheless, the colonel predicted the Yankees would carry off the American League flag this year.

He confessed, too, that he would like to get Second Baseman Gehringer, of the Detroit Tigers.

The colonel went on to say that in his opinion Connie Mack had not wrecked his team by virtue of recent trades.

"Connie still has a strong club," he said. "He has young players, all stars in their positions. But his pitching staff could use some more strength."

Asked what he would have paid for Jimmy Foxx, the A's home run champion, Col. Ruppert said: "Don't ask me what I would have paid for Foxx. Connie would kick me for wrecking his ball club."

Cochet Sees U. S. Taking Davis Cup

English, No, Australians Dangerous, But, Ah, Those Americans.

Doubles Team Always Wins, Singles About Even, He Says.

NEW YORK, Feb. 6 (AP).—One long loud vote for the United States Davis Cup team, as surprising as a Republican majority in Mississippi, was registered today by Monsieur Henri Cochet, who spent most of his tennis career fighting Yankees.

But times have changed and with them opinions, and today, M. Cochet of France, once champion of all the amateurs, foundation stone of his nation's Davis Cup forces, arrived here from South America for his professional tour with Bill Tilden and Ellsworth Vines.

Instant Popularity.

He shook his curly black locks, sniffed through his pointed nostrils and made himself popular instantly with any and all who have been worrying about our 1934 team, including the United States Lawn Tennis Association.

"Most certainly," he said, in a liberal translation of his French and what English he has picked up in the past seven years receiving the congratulations of most of the American stars after the completion of important matches, "the Americans will win."

"The English, no, no. One year they will hold the Davis Cup. The Australians, they are dangerous. But America, ah!"

There were more "ahs" before the explanation.

One Point to Start.

"Your doubles team, always it wins. No one can beat George Lott and his partner, either John Van Ryn or Wilmer Allison. So there you have one point to start with.

"On the grass courts at Wimbledon Frank Shields and Allison or Sidney Wood—all are the equals of Bunny Austin and Fred Perry in singles. If I had to choose, to bet, I would not know who. So at least it is even in singles. The doubles then makes it certain, no?"

There was a shaking of heads indicating "yes," that "no" was correct, for it has been rumored for several years that the United States was going to win back the Davis Cup, lost back in 1927 at Germantown to the French, consisting of Cochet, Rene Lacoste, Jacques Brugnon and Jean Borotra. So far nothing has happened, and in the meantime Vines, successor to Tilden as America's singles ace, has joined Big Bill in the professional field.

Praises Vines, Tilden.

"Vines, he is a great player," said Cochet. "He was superb when he beat me, 6—4, 6—4, 6—4, in your National championships in 1932. Tilden, ah, he goes on forever. For seven years, since Germantown, he does not beat me. Then in Paris, last year, I make my first professional match. Poof, he runs me over in straight sets.

"But," he laughed, and his sun-browned face crinkled all over, "the French Roosters will beat them both this time."

The other half of the "French Roosters" is Martin Plaa, French professional, who, like Cochet, is 32 and just completed with him a South American tour, in which Henri won all 12 matches. On February 19, in Madison Square Garden, Cochet plays Vines and Tilden opposes Plaa. On the twenty-first, in the same arena, they switch opponents. Plaa arrives here tomorrow.

Richmond U. to Name New Grid Coach Soon

Richmond, Feb. 6 (AP).—With interviews practically completed, University of Richmond officials expect to announce the selection within the next few days of a head coach to succeed Frank Dobson, resigned.

Glenn Thistlethwaite, coach at Carroll College, was understood to be the only candidate yet to be interviewed before the final decision will be made by the athletic council.

Bobby Dodd, Georgia Tech backfield coach and the latest candidate to be interviewed, was quoted on his return to Atlanta as saying that, although he wasn't altogether satisfied with the interview, he did not intend to remove his name from consideration.

Other prospects who have been interviewed by members of the committee include Gus Tebell, of the University of Virginia, and Ed Hess, V. M. I. line coach.

Frank Reese Is Named Aid to Hunk Anderson

Ralegh, N. C., Feb. 6 (AP).—Frank Reese, who served as assistant coach at N. C. State College during the regime of John P. (Clipper) Smith, today was designated to serve as assistant for Coach Hunk Anderson until January 1, 1935.

The college athletic board announced no action on the matter of making Ed Hussinger a coach, though Hussinger is now helping Anderson and Reese.

Take Care of That Cold at
RIGGS TURKISH BATHS
15th & G Sts. N.W.

Repaid Outruns Field From Start to Score Second Victory in Hialeah Feature

Mountain Elk Runs Second By a Neck

Victor, Bad Post Actor, Is Not Endangered Until Near End.

Flying Sailor Triumphs; Kindacorn Returns $18.80 Mutuel.

HIALEAH PARK, Feb. 6 (AP).—Repaid, running in the cherry and orange silks of "Sunny Jim" Fitzsimmons, one of the old guard of horsemen, scored his second victory of the meeting here today in the Winter Garden purse, a test of 1 mile which attracted five veterans to the post. Repaid, a bad post actor, was placed on the outside by Starter Cassidy. The 4-year-old son of Kai-Sang outran his field virtually from the start, but he was doing his best to win by a neck from G. W. Ogle's Mountain Elk. The latter had a length over P. Headley's Big Beau for place honors.

Repaid returned $7.70 and his time was 1:38.

Mountain Elk, which ran successfully in two recent sprints, moved up to a mile event as the favorite. He could not endanger Repaid's lead until the race was practically over.

Ridden by Stout.

Johnny Stout let Repaid step along at a merry clip, but the colt was not forced to a drive by Mountain Elk until well into the stretch Stout hand-rode his mount and Repaid, although tiring, held to the lead. Big Beau, on the outside, was making his first start of the winter and his creditable showing is likely to be improved upon later. Jungle King and Jamison were well beaten.

Black Harmony, favorite in an open betting affair first on the card, delayed the start more than seven minutes, was placed on the outside, beat the gate by several lengths and won by a half length. Davoc finished second and probably would have won with an equal break. Toytime always was third. Black Harmony took a long lead, but Davoc made it a stirring duel in the final furlong. The winner paid $7.20.

Westy Junior Wins.

Westy Junior, under Johnny Gilbert's energetic handling, outfooted some shifty sprinters in the second to return $8.50. Blimp, taken from the inside to the outside on the bend, closed rapidly and extended the winner, losing by a half-length. Terrier, the favorite, was a tired third, 3 length behind.

Many in the stands disagreed with the official placing of the first two horses in the third event. Macadam, 2-to-1 choice, was awarded the purse, with Texas Tommy second. Prize Package ran a splendid race to be third, a length back, after taking the overland route all the way. Macadam wore down Lynnewood after a half mile and continued gamely when Texas Tommy challenged in the stretch.

Agua Caliente Results.

FIRST—Three furlongs; purse, $400; maiden 2-year-olds.
B'y Breeze, 115 (Pollard) 19.80 8.00 20.20
Daisy Bane, 107 (Nachel) 13.20 8.40
All Star, 110 (Pendergrass) 11.60
†Bon Champ, *Banker Conard, Anna Rochester, Tyee, The Flower, Phyliss C., *Pima Pippin, Poco Diablo, †Hope Loring also ran. Time, 0:35 4-5.
†San Luis Rey entry. *Field.

SECOND—Five and a half furlongs; purse, $400; claiming; for 4-year-olds and upward.
Snorky, 107 (Helm) 4.00 2.60 3.20
*Donald, 112 (Neal) 4.40 3.40
Leano 102 (Rosengarten) 8.40
Judge Austin, Lady Conard, Old Kickapoo, *Tienette, Black Signal, *Prince Bow, Calaria, Tom Proctor, Red Chili also ran. Time, 1:06 1-5. *Field.

THIRD—Mile and 70 yards; purse, $400; claiming; for 3-year-olds and upward.
Enro 111 (Winters)...... 5.60 3.60 3.20
Leeward, 95 (Helm) 7.00 5.00
Dazzle On, 106 (Warren) 11.00
Rural Charm, *Sir Ted, Hindu Jim, Prisa, Totolo, *Tab, Peggy Barbara, *Dubnic, Neckpiece also ran. Time, 1:46 3-5.
*Field.

FOURTH—Seven furlongs; purse, $400; claiming; for 3-year-olds.
Notify, 102 (Craig) 8.00 6.00 4.80
George Holiday, 100 (Taylor).. 8.20 6.00
Little Heel, 102 (Thornton) 4.00
Eighth Pole Moresure, Golden Knight, Miss Tracer, Cabotin also ran. Time, 1:26 2-5.

FIFTH—Five and a half furlongs; purse, $400; claiming; for 3-year-olds and upward.
Night Flash, 107 (Craig).. 7.20 3.60 2.20
Golden Crystal, 96 (Winters)...... 5.60 2.40
Las Palmas, 109 (Taylor) 2.40
Quiver, Mucker, Lady Seth, Sophist also ran. Time, 1:06 1-5.

SIXTH—One mile; purse, $400; claiming; for 3-year-olds and upward.
Teaberry 98 (Helm).... 7.20 3.80 4.20
Prevue, 85 (Rosengarten)...... 4.80 3.80
Sycamore, 100 (Taylor) 5.20
Cerveza, St. Carl, Lady Va Va, Porternesia also ran. Time, 1:39 3-5.

SEVENTH—Mile and 70 yards; purse, $400; claiming; for 4-year-olds and upward.
Inca, 105 (Winters)...... 8.00 6.40 5.00
Sun Thrills, 105 (McCown) 7.20 5.00
Atcines, 105 (Williams) 6.80
*Marechal, Watermark Big Bo, Nappus, Judge Urban, St. Falcon, *Birdie Wrack, Old Tuck, *Luvor also ran. Time, 1:45.
*Field.

Fair Ground Entries.

(Associated Press.)

FIRST RACE—Three and one-half furlongs; purse, $300; combination; for 2-year-old maidens.
1 Imperial Jack..110 | 7 Just Marie....107
2 Piping Hot.....107 | 8 Brown Hilda...107
3 Truly ....107 | 9 Little Ina.....107
4 Grand Porte....110 | 10 Marie Satin...110
5 U Demon.......110 | 11 Brilliant Pal...110
6 Leonard Wilson.110 | 12 Eric T.........110

SECOND RACE—Six furlongs; purse, $300; claiming; for 4-year-olds and upward, horses and geldings.
1 Chianti ....115 | 7 Ad Remmcon..110
2 Racketeer .....115 | 8 Master Ogden..110
3 *Brookhattan ..108 | 9 Hell Diver.....108
4 Le Flore.......115 | 10 Preferred 115
5 *Last Stand....103 | 11 *Jerry S. 103
6 *Lerack ....108 | 12 Infinity 115

THIRD RACE—One mile; purse, $300; claiming; for 4-year-olds and upward.
1 *Marabou ......107 | 7 Uma 107
2 *Dandy Dan....110 | 8 *Shasta Mint...102
3 *Felaxe ....110 | 9 *Demagogue 108
4 Brother Rank...112 | 10 Flying Flynn...110
5 *Sallie B'rland.100 | 11 L. E. Komorous.110
6 *Hasola ....105 | 12 *St. Nazaire....110

FOURTH RACE—Six furlongs; purse, $300; claiming; for 3-year-olds.
1 *First Flag.....101 | 6 *Fast Move.....111
2 *Southl'd Duke.106 | 7 *Annarita 106
3 *The Trainer...106 | 8 *Bing Crosby....106
4 *Fabulous ......106 | 9 Thunder Lou....101
5 *Losing Way....101

FIFTH RACE—One and three-quarters miles; purse, $500; claiming; the Advance Guard; for 4-year-olds and upward.
1 *B'rbon Prince.106 | 4 *Pacheco 106
2 *Labor ....106 | 5 Dug In.........107
3 Osvaia ....103 | 6 *Cross Road.....105

SIXTH RACE—One and one-sixteenth miles; purse, $300; claiming; for 3-year-olds.
1 *Garb ....105 | 6 *Hideho 105
2 *Just Mrs......100 | 7 *Bay Servant.....98
3 *Fawn Leap.....98 | 8 *Traplou 103
4 Divert ....103 | 9 Wild Transit....105
5 Lightn'n Bill ...110

SEVENTH RACE—One mile; purse, $300; claiming; for 4-year-olds and upward.
1 Forget Not.....112 | 7 *Dr. Parrish....110
2 *Troford ....108 | 8 The Nile........110
3 *Skidmore ......110 | 9 Light Mint......110
4 *Penn ....107 | 10 *Blighter 110
5 Southeo ....115 | 11 *Coin Collector..107
6 Judge Direnzo..115 | 12 *Town Limit.....108
*Apprentice allowance claimed.
Weather, clear; track, fast.

Strange as It Seems —By John Hix

For further proof address the author, inclosing a stamped envelope for reply. Reg. U. S. Pat. Off.

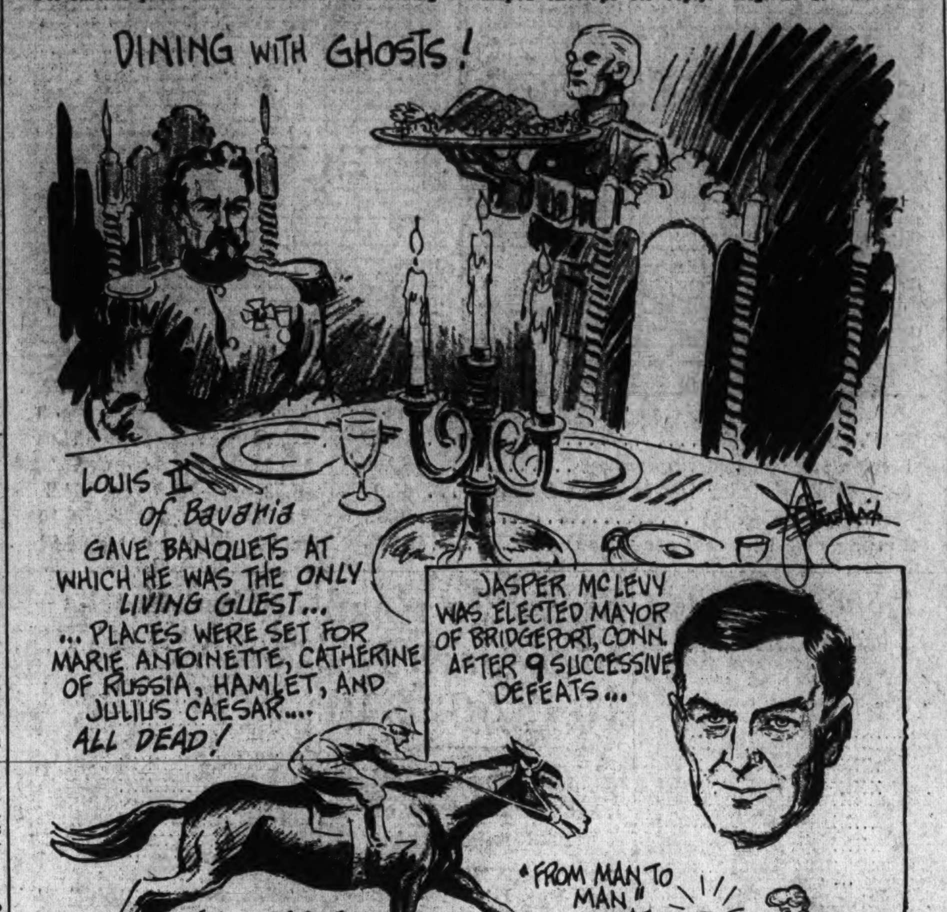

Louis II, of Bavaria, who lived from 1845 to 1886, found enjoyment in solitude—with only imaginary guests about him. He often attended command performances of operas at which he was the entire audience, all persons being excluded from the theater except the royal guest and the cast.

More fanciful than this, however, were his state banquets at which he was the only living person. In the great banquet hall he ordered places laid for himself, and for his ghostly guests. He thought himself entertaining such famous characters as Marie Antoinette, Catherine of Russia, Julius Caesar and others. He even "entertained" characters of fiction—Hamlet, for example, was a "guest" of Louis.

Eventually, Louis' power was taken from him. He was adjudged incapable of ruling, and a regent was appointed to attend to matters of state.

* * * *

Olive Emilie Albertina Schreiner, English authoress who lived from 1855 to 1920, wrote under the very masculine pen name of "Ralph Iron." Her book, "From Man to Man," was written at intervals covering a period of about 50 years. It was not published until after her death.

* * * *

The two-horse parlay that paid off $4,678.80 for every $2 ticket was played at Agua Caliente, Mexico, on August 27, 1931. Winners were Escobilla, who paid $84 for $2, and Hoatzin, who paid $111.40. The parlay was actually played—and paid off.

Tomorrow: The First Division.

Colors give added realism to strange things and happenings illustrated by John Hix on a full page in The Sunday Post.

At the Post . . .

with **Bill Bennings.**

Dear Al: Hialeah Race Track, Feb. 6.

I dragged Mike home from the track today a mighty tired clocker. He tried to root home seven winners for me and only failed by five. For two races Mike batted 1.000. He helped Bobby Jones ride Black Harmony from the quarter-pole to the finish and then he scared Johnny Gilbert into putting up a perfect pace-setting job to get Westy Junior home. From then on he went sour. Perhaps his worst effort was on Bickering. He had a hard time getting this one out last place.

Mike reminded me that, after all, he didn't pick those horses. However, two-a-day will keep the boss away. Tomorrow we are getting eight chances to be wrong. Thanks for that copy of The Post with the circle around Marty Gallagher's picture on horseback. Looks as if Marty should let the horse do the riding sometimes.

BILL.

First Race—Granny's Trade and **Phantom Legion** area close fit in the opener. There is a nine-pound shift in the weights favoring the first named, which has turned in several sizzling works. **Crazy Jane**, a failure last time, to take the third money.

Second Race—Idle Victory has been a fairly consistent youngster. Asked to pick a package of 119 pounds here. Appears to bewell placed. **Love Sick** and **Blackbirder** to take care of the others.

Third Race—Meloy, another top weight, has to be respected in this sprint. Goes about trials in a business-like manner and is on edge. **Butter Beans** and **Chu Chu** may divide the lesser awards.

Fourth Race—Dark Conquest seems to have found a spot that forecasts graduation from the maiden ranks. Clocker Mike has given his O. K. on trials. **Mr. Boss** and **Huldah** to battle for the remainder of the purse.

Fifth Race—Croon is getting 17 pounds from **General A.** in this test and I believe thediflerence is enough to swing thetide of victory to the first named. **Redress** was a paddock tip last out and could be dangerous.

Sixth Race—In High and **Gibby's Choice** will battle it out for the main pay-off or my book was turned to thewrong page. The weights are equal. I lean to **In High. Uppercut** for the showe end.

NSeventh Race—Everfair hash ad enough racing to be a keen factor in a field of this kind. No Man O'War but a fairly good horse when well meant. **Boy Crazy** came through with a fine effort last out. **Renewed** will take it all if thetop ones make mistakes.

Eighth Race—Fleet Flag gets back on the main track after his recent poor race on the turf course. Figures to beat **Prince Tokalon** and **Marcasite.**

Westrope Rides Zekiel For 14th Victor of '34

New Orleans, Feb. 6 (AP).—Jockey Jackie Westrope, 1933's leading rider, today booted home his fourteenth winning mount of 1934 as he guided Harry Sinclair's Zekiel to a length victory in the Mithrath Handicap for 3-year-olds, the day's feature.

Westrope got Zekiel away well on the 6-furlong dash, was leading by two lengths at the quarter-mile and held Eva B safe in the drive to the wire. W. F. Axton's Frank Ormont was third by a head.

Zekiel paid $6 to 2 to win, $3.80 to place, and $3.20 to show.

The Post's Consensus at Hialeah Park

The following consensus has been compiled by The Post from the selections of the leading handicappers of the turf. The figures show how the selections were rated.

Consensus of Leading Handicappers

First race	Second race	Third race	Fourth race	Fifth race	Sixth race	Seventh race	Eighth race
Crazy Jane (29)	Idle Victory (36)	But. Beans (31)	D. Conquest (27)	Minton (27)	In High (30)	Renewed (20)	Pr. Tokalon (30)
Phan. Legion (24)	Love Sick (22)	Drombo (12)	Clonard (22)	General A (26)	Excitation (18)	Boy Crazy (15)	Fleet Flag (27)
Gran. Trade (8)	Neon (13)	Meloy (11)	Pass (10)	Croon (14)	Uppercut (7)	Pencader (8)	Marcasite (6)

Bennings, Washington Post

Granny's Trade	Idle Victory	Meloy	Dark Conquest	Croon	In High	Everfair	Fleet Flag
Phan. Legion	Love Sick	Butter Beans	Mr. Boss	General A	Gibby's Choice	Boy Crazy	Pr. Tokalon
Crazy Jane	Blackbirder	Chu Chu	Muldah	Redress	Uppercut	Renewed	Marcasite

Best bet—Croon.

Louisville Times, Associated Press

Phan. Legion	Idle Victory	Butter Beans	Pass	General A	In High	Pencader	Pr. Tokalon
Gracias	Love Sick	Chu Chu	Dark Conquest	Minton	Gibby's Choice	Olamay	Spud
All Rowes	Neon	Meloy	Mr. Boss	Croon	Uppercut	Boy Crazy	Bub McFarland

Best best—General A.

V. P. I. Changes This Week's Schedule

Boxing With W.-L. Shifted to Friday; Virginia Court Game Canceled.

BLACKSBURG, Va., Feb. 6 (Spl.).—Two changes in Virginia Tech's sports schedule this week were announced today by athletic authorities here. The basket ball game between Tech and Virginia, tentatively scheduled to be played Saturday at Lynchburg, has been canceled. Tech's biennial invasion of the boxing arena at Washington and Lee will take place Friday instead of Saturday, the date previously announced.

In addition, the basket ball double-header, at first scheduled to be played at Washington and Lee February 1, will be played Thursday, February 8, in Doremus Gymnasium, stronghold of the Generals. The shifts in date of both boxing and basket ball were made upon request of W. and L.

Seven contests are booked for Tech mat, ring and court teams from Wednesday through Saturday. The big four-day parade gets under way with a bang Wednesday evening at home in a court battle with the Blue Devils of Duke University.

Gobblers Promise Battle.

Heartened by a gallant comeback that whipped V. M. I. last Saturday, the Gobbler quintet plans a dogged battle with Duke's fine team. The Tech five and its followers are eager—like many another Old Dominion team—to avenge defeats handed Virginia outfits in Tarheelia this winter.

Varsity and freshmen basket ball teams face strong rivals at Washington and Lee Thursday evening in an underdog role. But Tech fives knocked predictions galley west a year ago in copping two from the Generals.

Tech's strong bid for a triumph over Virginia's Southern Conference boxing champions fell short. But there is lots of fistic dynamite in the mits of the Tech boxers and they hope to prove themselves the finest array of ringmen that ever headed out of Blacksburg to invade the lair of the Generals.

Two Saturday contests pit the freshmen quintet against Jefferson High School at Roanoke and the varsity wrestlers against the strong array of North Carolina State at Raleigh.

Court Games at Aldie.

Aldie, Va., Feb. 6 (Spl.).—The Berryville Boys' Basket Ball Team will play the Aldie quintet on the local court tomorrow night at 8 o'clock. As a preliminary the Aults Girls' Team, of Washington, D. C., will play the Aldie girls.

Racing Selections

(For fast track.)

Fair Grounds.

1—Brilliant Pal, Grand Porte, Just Marie.
2—Infinity, Le Flore, Chianti.
3—Marabou, Sallie Bourland, Hasola.
4—Annarita, Southland Duke, The Trainer.
5—Labor, Pacheco, Dug In.
6—Garb, Bay Servant, Hideho.
7—Blighter, Forget Not, Judge Direnzo.
Best bet—Labor.

Agua Caliente.

(For fast track.)

1—Wasatch, Small Mortgage, Quick Santa.
2—Chief's Warbler, Little Broom, Betfandot.
3—Polyfon, Call to Arms, Gerard.
4—Liolele, Miss Overbrook, Zevar.
5—Wirt G. Bowman, The Whip, Ricciardo.
6—Missive, Paige, Bright Outlook.
7—Chas. Clark Dazetta, Rosevolt.
Best bet—Liolele.
—Louisville Times (A.P.).

Fair Grounds Results.

(Associated Press.)

FIRST—Six furlongs; purse, $300; claiming; 3-year-olds.
Dessner, 115 (Pascuma)... 5.80 3.20 3.20
Goforth, 106 (Haas) 5.00 3.80
Cold Spill 101 (Willhite) 6.60
Tomfoolery, Ceylon, Lady Rockledge, Bill Pat, Doeskin, Mint Memories, *Stout Boy, *Stuart Plaid also ran. Time, 1:13 3-5.
*Field.

SECOND—One and one-sixteenth miles; purse, $300; claiming; maiden 3-year-olds and upward.
*The Bigamist 110 (Hanka) 16.00 9.20 4.80
Arctic Star, 110 (Westrope).... 11.20 6.60
Fancy Feathers, 100 (Miller) 3.60
Flitsome, *Churp, Carpoquin, Teddy M., Spike, Hero Olga, Unbelief, Struggles, *Chief Geronimo also ran. Time, 1:49.
*Field.

THIRD—One and one-eighth miles; purse, $300; claiming; 4-year-olds and upward.
Black Diamond 107 (Haas) 4.80 3.60 3.00
First Regiment, 105 (Lowe)... 6.20 4.00
Totem, 107 (Dronet) 3.80
Suffolk, Circle Roman, Kentucky Moon, Our Pal, The Orleanian, Busy Tongue, Gay Parisian also ran. Time, 1:54 3-5.

FOURTH—Six furlongs; purse, $400; claiming; 4-year-olds and upward.
Chimney Sweep, 107 (Haas) 4.20 4.00 3.20
Out Bound 117 (Westrope) 4.20 3.20
Helios, 110 (Fischer) 5.40
Modesto, Captain Red, Defier, Overshoes, Full Up also ran. Time, 1:12 4-5.

FIFTH—Six furlongs; purse, $500; the Mithram Handicap; 3-year-olds and upward.
Zekiel, 115 (Westrope) 6.00 3.80 3.20
Eva B., 104 (Pascuma) 4.00 2.80
†Frank Ormont, 105 (Hanka) 3.40
Rubio Blue Day, †Two Sons and Gilbert Elston also ran. Time, 1:12 3-5.
†W. F. Axton entry.

SIXTH—One mile; purse, $300; claiming; for 3-year-olds.
Almadel, Jr., 105 (Haas) 28.20 12.20 6.80
Peedeeque, 110 (Anderson) 5.40 3.80
Mr. Bun, 110 (Creese) 8.40
Fair Cynthia, Six Bells, Pomparagon Mayco also ran. Time, 1:40 4-5.

SEVENTH—One and one-eighth miles; purse, $300; claiming; for 4-year-olds and upward.
Tarnish, 102 (Petrella).... 32.80 9.60 6.20
Blast, 111 (McDermott) 4.40 4.00
Curmudgeon, 107 (Haas) 7.00
Monocle, Princess Octa, Anita Ormont, Cherry Key, Indian Boy, Baigdora, Nanny D. also ran. Time, 1:54 2-5.

Saddened by Death of Son, Pa Stribling Quits Ring Game

OCHLOCKNEE, Ga., Feb. 6 (AP).—Pa Stribling, the former circus acrobat whose longing for a career in the prize fight ring was realized through his son and then cut short by the latter's tragic death, quit the boxing business today.

His interest in boxing is almost dead; his heart lies with his fallen son, buried on a hillside near Macon.

William Lawrence Stribling, sr., announced from his farm here that he was through, had given up his managerial contracts and would enter the lumber business in Charleston, S. C.

Four months ago his oldest son, young Stribling, the pride of the South and one-time challenger for the world's heavyweight boxing championship, was killed in a highway accident. With him went Pa's love for the game.

"The fight game no longer holds interest for me since W. L.'s death," Pa said. Early this year I decided to retire and to give up my managerial contracts with Jimmy Maloney, a heavyweight, and Clyde Chastain, a light-heavy."

Into retirement with Pa also goes his other son, Herbert "Baby" Stribling, who fought with mediocre success as a welterweight.

When W. L. and Herbert were youngsters the Striblings joined a vaudeville troupe as "The Four Graham's," did acrobatic stunts and ended their performances with a boxing bout between the boys. Later Pa would issue a challenge for W. L. to meet any boy in the audience.

As W. L. reached his middle-teens his professional career was launched, with Pa as his manager and Ma as his cook and trainer. This partnership lasted more than 15 years as W. L. fought all over the country and grew into a heavyweight.

Stribling's star set after his defeat by Max Schmeling in the Cleveland championship fight.

Boxing carried the Striblings to the far corners of the world and brought them a small fortune. They have extensive land holdings throughout the South in addition to the plantation here and homes in Macon.

Chart of Hialeah Park Races

Associated Press, Tuesday, February 6, 1934.

WEATHER, CLEAR. TRACK, FAST.

FIRST RACE—Six furlongs. Purse, $700; claiming price, $1,500 to $1,200. For 3-year-olds. Start poor. Won driving; place, easily. Went to post at 2:16½. Off at 2:24. Winner, Mrs. John Hay Whitney's blk. g. (3), by Nocturnal—Oh Susanna. Trained by J. W. Healy. Value to winner, $525; second, $100; third, $50; fourth, $25. Time, 1:12 4-5.

Horses	Wgt.	Post	St.	¼	½	Str.	Fin.	Jockeys	Straight
BLACK HARMONY	112	3	1	1^{3}	1^{3}	1½	1½	Jones	$2.60
DAVOC	115	6	2	2^{h}	$2^{1½}$	2^{3}	2^{1}	Gilbert	3.10
TOYTIME	104½	4	3	3^{1}	3½	3½	3½	Balaski	7.70
LYNX EYE	113	10	6	5½	4^{2}	4^{2}	4^{2}	Robertson	2.80
TRANSVERSE	105	1	8	7^{1}	7½	6^{1}	5^{h}	S. Renick	27.70
CLEONE	108	2	5	4^{h}	5^{2}	5^{h}	6½	Corbett	7.80
AGA RAY	105	8	4	6^{2}	6^{2}	7^{2}	7^{2}	Harbort	118.50
HASTY BELLE	98	9	7	9^{2}	8½	8^{2}	8^{2}	Maschek	16.50
THERON	106	7	9	8½	9^{2}	9^{2}	9½	Roberts	114.30
WEAVER BIRD	105½	5	10	10	10	10	10	Morrissey	290.80

Two-dollar mutuels paid—BLACK HARMONY, $7.20, $3.70, $2.70; DAVOC, $3.60, 2.80; TOYTIME, $3.80.

BLACK HARMONY was placed on the outside of the stalls. He beat the gate by three lengths, which advantage virtually gave him the race. He lead all the way, but just staggered home. DAVOC was best and would have won with an equal start. TOYTIME moved up fast and held on gamely. LYNX EYE was slow to get into motion, went up gamely, but could not catch the leaders. TRANSVERSE ran a fair race.

SECOND RACE—Six furlongs. Purse, $700; claiming price, $2,000. For 4-year-olds and upward. Start good. Won driving; place, easily. Went to post at 2:50½. Off at 2:53. Winner, H. Teller Archibald's br. h. (5), by Westy Hogan—Candy May. Trained by G. L. Arvin. Value to winner, $525; second, $100; third, $50; fourth, $25. Time, 1:11 4-5.

Horses	Wgt.	Post	St.	¼	½	Str.	Fin.	Jockeys	Straight
WESTY JUNIOR	111	2	2	1½	$1^{1½}$	1^{2}	1½	Gilbert	$3.25
BLIMP	111	4	6	5^{1}	4^{2}	5^{2}	2^{2}	Garner	5.50
TERRIER	111	6	4	$3^{1½}$	3^{1}	3^{2}	3^{4}	Jones	1.90
FREDRICK	111	5	1	2½	2^{h}	2½	4^{h}	Saunders	3.40
ENERGETIC BOY	106	1	3	4^{h}	5^{h}	4^{1}	5^{2}	Litzenberger	8.90
LONGFORD	106	3	5	6	6	6	6	Tipton	15.60

Two-dollar mutuels paid—WESTY JUNIOR, $8.50, $5.80, $3.20; BLIMP, $9.10, $4.10; TERRIER, $2.60.

WESTY JUNIOR broke alertly, was sent to the front and, nicely rated along, held on gamely to win. BLIMP was best, but was the victim of a timid ride. He was on the inside around turn and was taken to the outside entering stretch. He closed very fast. TERRIER was kept up with the early pace, but weakened badly at end. FREDRICK had plenty of speed for five and one-half furlongs, then tired. ENERGETIC BOY was outrun. LONGFORD appears to have lost his form.

THIRD RACE—Six furlongs. Purse, $700; claiming price, $1,500 to $1,200. For 3-year-olds. Start good. Won driving; place, same. Went to post at 3:20. Off at 3:23½. Winner, W. F. Phelan's br. f. (3), by Macaw—Miss Cameo. Trained by J. Edwards. Value to winner, $525; second, $100; third, $50; fourth, $25. Time, 1:13.

Horses	Wgt.	Post	St.	¼	½	Str.	Fin.	Jockeys	Straight
MACADAM	108	6	5	2^{1}	2^{3}	1½	1^{ns}	Sage	$2.00
TEXAS TOMMY	110	7	4	4½	3^{1}	3^{2}	2^{1}	Tipton	17.00
PRIZE PACKAGE	100	10	7	9^{2}	7^{2}	7^{4}	3^{h}	Litzenberger	4.00
CHIMNEY TOP	112	8	2	3½	$4^{1½}$	4½	4^{1}	Coucci	5.00
LYNNEWOOD	110	5	3	1^{h}	$1^{1½}$	$2^{1½}$	5^{1}	Gilbert	32.00
KNIGHTS HOPE	107	11	1	5^{h}	6½	5½	6^{h}	Balaski	18.20
SCREEN	110	4	6	6^{1}	5^{1}	6^{1}	7^{2}	Hunter	10.90
BICKERING	110	2	11	11	11	9^{2}	8^{1}	Yowell	4.40
RED RIOT	105	9	8	8^{h}	9^{2}	10^{2}	9^{2}	Unkraut	279.80
REGIUS	105½	3	10	7^{h}	8^{1}	8^{2}	10½	Morrissey	155.60
HUNTER LYON	110	1	9	10^{2}	10^{2}	11	11	Seabo	196.70

Two-dollar mutuels paid—MACADAM, $6.00, $4.30, $2.90; TEXAS TOMMY, $11.10, $4.50; PRIZE PACKAGE, $3.00.

MACADAM was kept close to the early pace, moved up and raced LYNNEWOOD into defeat and just lasted to win. TEXAS TOMMY, on the outside, closed with a rush and appeared to have won. PRIZE PACKAGE broke slow and was forced wide all the way and was third in last stride. CHIMNEY TOP was hard ridden all the way. BICKERING broke very slow and was outrun in early part, but closed a big gap. LYNNEWOOD showed good early speed.

FOURTH RACE—Six furlongs. Purse, $800; claiming price, $3,500. For 4-year-olds and upward. Start good. Won driving; place, same. Went to post at 3:49½. Off at 3:50. Winner, A. A. Baroni's ch. g. (4), by Navigator—Lucie May. Trained by owner. Value to winner, $600; second, $125; third, $50; fourth, $25. Time, 1:12.

Horses	Wgt.	Post	St.	¼	½	Str.	Fin.	Jockeys	Straight
FLYING SAILOR	118	4	2	$1^{1½}$	$1^{1½}$	$1^{1½}$	1^{h}	Wright	$5.25
CROWNING GLORY	115	1	1	3½	$3^{1½}$	3^{2}	2½	Jones	6.80
MERRILY ON	112	2	3	2^{h}	2^{1}	$2^{1½}$	3^{h}	Tipton	8.80
ZORANA	105	6	5	4½	4^{2}	4^{2}	4^{2}	Litzenberger	1.10
BALIOS	113	5	6	6	6	6	5½	Saunders	3.10
BUBBLER	113	3	4	5^{2}	5^{2}	5^{h}	6	Craver	3.60

Two-dollar mutuels paid—FLYING SAILOR, $12.50, $4.80, $3.80; CROWNING GLORY, $6.10, $3.70; MERRILY ON, $4.90.

FLYING SAILOR handled his weight well, was sent to the lead with a rush, crowded CROWNING GLORY turning out of back stretch, opened wide lead, saved ground and just lasted to win. CROWNING GLORY broke well, but suffered interference, recovered and finished with a rush. MERRILY ON, well up all the way, ran a good race. ZORANA ran a miserable race, being outrun from the start. BALIOS was blocked in early part, finished very fast and is sure to improve. BUBBLER showed a flash of early speed.

FIFTH RACE—One mile (out of chute). Purse, $1,000. The Winter Garden. For 4-year-olds and upward. Start good. Won driving; place, same. Went to post at 4:16. Off at 4:20. Winner, J. Fitzsimmons' ch. c. (4), by Kai-Sang—Granny. Trained by George Tappen. Value to winner, $700; second, $150; third, $100; fourth, $50. Time, 1:38.

Horses	Wgt.	Post	St.	¼	½	¾	Str.	Fin.	Jockeys	Straight
REPAID	115	1	3	1^{2}	1^{2}	$1^{1½}$	1^{2}	1^{nk}	Stout	$2.85
MOUNTAIN ELK	110	5	4	3	2½	2^{h}	2^{h}	2^{1}	Jones	1.90
BIG BEAU	112	4	5	4½	3^{2}	3^{2}	3^{2}	3^{2}	Gilbert	3.80
JUNGLE KING	113	3	1	5	5	4^{1}	4^{2}	4^{2}	Coucci	3.90
JAMISON	110	2	2	2½	4½	5	5	5	Burke	10.20

Two-dollar mutuels paid—REPAID, $7.70, $3.50, out; MOUNTAIN ELK, $3.40, out; BIG BEAU, out.

REPAID broke running, went right to the front, opened wide gap going into back stretch, drew away in stretch, tired and held on gamely. MOUNTAIN ELK was a keen factor all the way and closed gamely. BIG BEAU ran a smart race. He moved up gamely on outside, but hung in final strides. He was plainly short and should win soon. JUNGLE KING broke fast, but dropped right back and never was a contender. JAMISON was outrun.

SIXTH RACE—Mile and one furlong. Purse, $800; claiming price, $2,500 to $2,000. For 4-year-olds and upward. Start good. Won driving; place, same. Went to post at 4:47½. Off at 4:49½. Winner, M. J. Sansone's b. g. (6), by Sweep On—Dead Indian. Trained by A. J. Sansone. Value to winner, $600; second, $125; third, $50; fourth, $25. Time, 1:50 4-5.

Horses	Wgt.	Post	St.	¼	½	¾	Str.	Fin.	Jockeys	Straight
LIVE ONE	109	3	3	1^{h}	2^{2}	2½	$2^{1½}$	1^{h}	Mattioli	$3.35
WATERWAY	107	5	4	2^{2}	1^{2}	$1^{1½}$	1½	2^{1}	Hunter	.90
MOMO	109	6	5	4^{2}	4^{4}	4^{2}	3^{2}	3^{2}	Coucci	3.90
BRIGHT BEAUTY	105	4	6	6	6	6	5½	4^{4}	S. Renick	39.10
HIGH PROOF	110	2	1	$3^{1½}$	3^{2}	$3^{1½}$	3^{1}	5^{1}	Gilbert	19.20
ATTRIBUTE	109	1	2	5^{2}	5^{h}	5^{2}	6	6	Litzenberger	9.00

Two-dollar mutuels paid—LIVE ONE, $8.70, $3.70, $2.70; WATERWAY, $2.70, $2.20; MOMO, $2.40.

LIVE ONE, showing superior speed, broke fast, ran with the pace around first turn, was eased back off the pace, moved up again to WATERWAY in stretch and outgamed him. WATERWAY ran into lead in the first three furlongs, tired suddenly in stretch, but came again and was wearing the winner down. MOMO was outrun to the far turn, where she closed fast. BRIGHT BEAUTY beat a lot of tired horses. HIGH PROOF tired badly in the final sixteenth. ATTRIBUTE was never able to get up

SEVENTH RACE—One mile (out of chute). Purse, $800; claiming price, $2,000. For 3-year-olds and upward. Start good. Won driving; place, same. Went to post at 5:17½. Off at 5:21½. Winner, A. Park's b. f. (4), by Prince of Bourbon—Mercia. Trained by D. P. Veneziano. Value to winner, $600; second, $125; third, $50; fourth, $25. Time, 1:38 4-5.

Horses	Wgt.	Post	St.	¼	½	¾	Str.	Fin.	Jockeys	Straight
KINDACORN	110	6	5	5^{h}	5^{2}	2½	1^{h}	1^{h}	Balaski	$8.40
PAT C.	115	2	3	1^{2}	$1^{1½}$	1½	2^{2}	2^{h}	Hunter	2.80
SCOUT MASTER	118	5	4	3^{1}	2^{h}	$3^{1½}$	3^{1}	3^{h}	Coucci	6.90
PRIMUTE	108	3	2	2^{1}	3^{1}	4^{2}	$4^{1½}$	4^{2}	Sage	6.10
PLAYFUL MARTHA	96	4	1	7^{1}	8	5½	5½	5^{1}	Maschek	11.60
VOX POP	118	1	8	4^{h}	4^{h}	6^{1}	6^{4}	6^{1}	Gilbert	20.50
SALISBURY	115	8	6	8	7^{h}	8	7^{h}	7^{1}	Tipton	3.20
ISLAM	118	7	7	6^{h}	6^{h}	7^{h}	8	8	Corbett	7.30

Two-dollar mutuels paid—KINDACORN, $18.80, $8.80, $5.20; PAT C., $4.20, $3.80; SCOUT MASTER, $6.30.

KINDACORN, away slow, moved up very fast on the outside, caught PAT C. at the furlong pole and outgamed him at end. PAT C. opened wide lead early, but weakened suddenly in last hundred yards. SCOUT MASTER, well up from the start, ran good game race. PRIMUTE showed excellent speed and is worth noting. PLAYFUL MARTHA had no mishaps. SALISBURY was badly outrun. ISLAM lacked speed.

Virginia Boxers Prep for Navy

Record of 16 Victories in a Row Threatened by Tars Saturday.

UNIVERSITY, Va., Feb. 6 (Spl.).—Virginia's varsity boxers have come through their first four dual meets in fine shape. Now they are being polished by Coach Johnny LaRowe to face two of the strongest teams in the Nation, the Navy here next Saturday night and Yale in Richmond on the evening of February 17.

After these last two dual meets, the Cavaliers will enter the eighth annual boxing tournament of the Southern Conference in an effort to retain the team championship they have held three seasons.

The Cavaliers came through the match against Virginia Tech, which they won, 5 to 3, with only one black eye to show for their effort. This was the sixteenth match to their credit since they were last defeated midway through the winter of 1931.

Fear Navy Team.

Coach LaRowe and his charges are facing the fact that their record is in danger in their next two dual encounters. Especially do they fear Navy's powerful team, which has been defeated only three times during the last 14 seasons.

Virginia is responsible for one of these defeats. Last February the Cavalier boxers handed the Midshipmen the first upset they had ever sustained in Annapolis. Coach Spike Webb and Capt. McNaughton have sent word ahead that they are coming to the university intent upon revenge.

Navy last Saturday defeated North Carolina, 6 to 2. This is the same score by which Virginia won from the Tarheels the week before, and shows that the two teams are closely matched.

In addition to winning over V. P. I. and Carolina, the Virginians have two other victories this year. They have won from Harvard, 6 to 2, and from V. M. I., 5 to 3. The Navy opened the season by downing Western Maryland, and then added the Tarheels.

Agua Caliente Entries.

(Associated Press.)

FIRST RACE—Three furlongs (chute); purse, $400; claiming; for 2-year-olds.
1 Black Wolf....100 | 6 *Lady D........98
2 *Wasatch Dell..102 | 7 *Quick Santa....92
3 Voting Hour...110 | 8 *Small Mortgage.104
4 Green Flame...109 | 9 All Devil.......104
5 Harold H.......118

SECOND RACE—Six furlongs (chute); purse, $400; claiming; for 5-year-olds and upward.
1 Little Broom...108 | 7 Sieg Margon....113
2 Betfandot .....113 | 8 Wo Be.........108
3 Lord Algy.....118 | 9 Dinard 113
4 Genghis Khan..113 | 10 Bea 113
5 Ygnacio ....113 | 11 Bad Boy.......113
6 Chief's Warbler.103 | 12 Early 113

THIRD RACE—Five and one-half furlongs; purse, $400; claiming; for 3-year-olds and upward.
1 Fluent ....99 | 7 *High Color....109
2 Bunch Boy.....100 | 8 Call to Arms...109
3 *Polyfon ....109 | 9 Gerard 109
4 *Bel Ora.......104 | 10 *French Honey..109
5 Let Her Play...104 | 11 Thunder On....105
6 *Rapid Bells....104

FOURTH RACE—Six furlongs (chute); purse, $400; claiming; for 3-year-olds and upward.
1 *M. Overbrook..97 | 7 *Barbara Lee....101
2 *Gold Clasp.....92 | 8 Crystal Image...102
3 *Liolele ....106 | 9 *Bright Knot....106
4 *Johnnie D......97 | 10 *Hildur Rock....106
5 *J. W. Grant....101 | 11 Piracy 106
6 Rising Hour.....97 | 12 Zevar 111

FIFTH RACE—One mile and 70 yards; purse, $400; claiming; for 4-year-olds and upward.
1 *W. G. Bowman.107 | 4 *Fairy Street....103
2 *Ricciardo ......104 | 5 *Patawick 105
3 *Shasta Star.....98 | 6 The Whip.......108

SIXTH RACE—One mile and 70 yards; purse, $400; claiming; for 4-year-olds and upward.
1 *Bubsy C.......102 | 7 Missive 112
2 *Paige ....107 | 8 *Br't Outlook...107
3 *Kislay ....107 | 9 *Bessie Lou.....102
4 *Clarabel A.....102 | 10 Mary Bane......107
5 *Lady T'ment...100 | 11 *Bright Sun.....105
6 *Wee Drop.....102 | 12 *Mittens 102

SEVENTH RACE—One mile and 70 yards; purse, $400; claiming; for 4-year-olds and upward.
1 Rosevolt ....107 | 7 *Bronx Park....105
2 *Dazetta ....102 | 8 *Phi Delta......102
3 *Desjardines ...105 | 9 *Chas. Clarke...107
4 *Don Fernando.107 | 10 *Hilo 107
5 *Red Fellow....103 | 11 Marceline B.....105
6 *Flashy 102
*Apprentice allowance claimed.
Weather, clear; track, fast.

Hialeah Park Entries.

(Associated Press.)

FIRST RACE—Six furlongs; purse, $700; claiming; for 3-year-olds and upward.
1 Granny's Trade.106 | 5 Chain 110
2 Crazy Jane....113 | 6 Gracias 115
3 Bright Bubbles.113 | 7 All Rowes......108
4 Jaffa ....110 | 8 Phantom Legion.113

SECOND RACE—Nursery course (three furlongs); purse, $700; claiming; the Helpful; for 2-year-olds.
1 Blackbirder ....112 | 6 Mickey's Man...112
2 Good Harvest...112 | 7 Idle Victory.....112
3 Lovesick ....114 | 8 Neon 109
4 Budget Boy.....112 | 9 Grandpa's Boy...112
5 *Moll... 114

THIRD RACE—Six furlongs; purse, $700; claiming; for 3-year-olds and upward.
1 Royal Guinea...103 | 6 *Love Offering...105
2 *Suspicious ....105 | 7 *Waterset 98
3 *Drombo ....110 | 8 *Butter Beans...102
4 Bramble Broom.100 | 9 Chu Chu........110
5 Meloy 115

FOURTH RACE—Six furlongs; purse, $700; claiming; for 3-year-olds and upward, maidens.
1 *Pass ....108 | 5 Dark Conquest..117
2 Huldah ....107 | 6 Tremolo 108
3 Bardstown .....108 | 7 Clonard 122
4 Rifleman ......108 | 8 Mr. Boss........108

FIFTH RACE—Six furlongs; purse, $800; claiming; the Naples; for 3-year-olds and upward.
1 Broad Bill......110 | 4 Croon 100
2 *Ladogan ....95 | 5 Redress 110
3 General A......117 | 6 Minton 107

SIXTH RACE—Six furlongs; purse, $700; claiming; for 3-year-olds and upward.
1 *Excitation ....110 | 5 *Nose In........113
2 In High........115 | 6 Gibby's Choice..115
3 Chief A........108 | 7 *Uppercut 110
4 Blarney Castle..115 | 8 †Jezreel 110

SEVENTH RACE—One and one-sixteenth miles (on the turf); purse, $800; the Flagler; for 3-year-olds and upward.
1 Mannerism ....113 | 7 *General Cours..108
2 †Just Remem'r.101 | 8 Olamay 108
3 Scotch Tom....113 | 9 *Boy Crazy......103
4 High Socks....113 | 10 *Southard 103
5 Renewed ......116 | 11 Try Fair.........105
6 *Everfair ......101 | 12 Pencader 108

EIGHTH RACE—One and one-eighth miles; purse, $800; claiming; for 4-year-olds and upward.
1 Blue Cloud.....113 | 4 Bub McFarland..113
2 *Marcasite .....101 | 5 Prince Tokalon..113
3 *Fleet Flag.....115 | 6 Spud 113
*5 lbs. apprentice allowance claimed.
†7 lbs. apprentice allowance claimed.
Weather, clear; track, fast.

FREE INSTRUCTION
SWIMMING CLASS
Men and Women
Wednesday at 7:30 P. M.
Admission 40c
AMBASSADOR SWIMMING POOL

PHILCO Batteries
Come in, let us explain to you better
"Best in the World"
L. S. Jullien, Inc.
1443 P St. No. 8076

Joe Palooka — Fooled Again — By Ham Fisher

Joe Palooka Will Soon Appear on the RKO-Keith Theater Screen, With Jimmy Durante as "Knobby" and Stewart Erwin as the Famous "Joe" Himself.

Stocks Stand Unchanged in Heavy Dealing

Low-Priced Issues Hold Attention; Sales Reach 4,359,350 Shares.

New York, Feb. 6 (AP).—Low-priced shares, particularly in the utility and merchandising divisions, got a good part of the attention from bullishly inclined stock traders today. Otherwise, the list tended to rest a bit from its recent labors, with realizing virtually offsetting new buying. The 90-stock average closed unchanged, though utilities pushed to a new 1934 high.

Turnover was boosted to 4,359,530 shares, thanks largely to a last hour demand for light and power company issues which piled up a heavy volume.

With rails, steels, motors and some other late favorites quieter and inclined to ease, the market appeared to have switched to utility holding company shares on the theory that they had been lagging. Big blocks were numerous, the record being established in a single 90,000-share transfer of Commonwealth & Southern 3, up ⅛. This issue closed at 3¾, up ⅞.

Dollar Turns Reactionary.

Dollar exchange turned reactionary, the shift in direction being ascribed partly to the effect of gold buying and partly to foreign realizing sales in American securities.

The French franc and French bonds were strong during market hours here, notwithstanding the Parisian disturbances.

The week has brought widespread reports of better retail business, especially among chain stores, and it was this improvement, apparently, that kept speculative appetites keenly whetted for stocks of such companies. McClellan Stores, Associated Drygoods, Hahn, McCrory, Kresge Department Stores and Interstate were actively higher. Rubbers also came forward again on recurring Wall street rumors that a curtailment agreement was about to be reached at Amsterdam.

Many Utilities Gain.

Many utilities gained 1 to nearly 3 points net. Wire company shares found favor, perhaps because buyers figured big markets meant increased use of communication facilities. American Telephone reached the best price in several months. Miscellaneous favorites of the rather specialized session included Austin Nichols, U. S. Pipe and Loew's.

Oils dragged when Socony-Vacuum's directors declared a 15 per cent dividend; three months ago payments were resumed with a 25 cent distribution and the reduction from that figure probably caused some disappointment.

Business news was rather meager. The American Iron & Steel Institute's estimate for January production of steel ingots represented an improvement of about 960,000 tons over a year ago, while the average operating ratio nearly doubled. American Metal Market says steel buying has increased sharply, the best contribution coming from the automobile industry. The Chicago district, it reports, has received some rail releases and orders for freight car material, as well as additional tonnage for farm implements and structural fabricating.

Local Stocks.

(Furnished by W. B. Hibbs & Co.)

Sales.

Mergenthaler Linotype, 5 at 27, 5 at 27, 3 at 26¾.

After Call.

Mergenthaler Linotype, 10 at 27, 10 at 27, 10 at 27, 10 at 27, 50 at 27, 15 at 27. Capital Traction Co., 5 at 23.

Bonds.

Public Utility.

	Bid.	Asked.
Amn. Tel. & Tel. 4½s, '39	111½	

U. S. Treasury Receipts.

Wool Market.

Silk Market.

Dried Fruits Steady.

Robey's Review

Finance Economics Business

Elimination of Price Fixing and Monopolistic Practices Under NRA Codes Means Basic Change in Attitude of Government Officials.

By Ralph West Robey.

By Ralph West Robey.

Deputy Administrator Whiteside's report on price fixing under NRA codes, and his recommendation that corrective measures be taken, reflects a commendable, if somewhat belated, recognition of some rather unpleasant facts. The public at large has known for many months that many business organizations were using the NRA to excuse unjustifiable price increases. There also has been abundant evidence of price fixing reported in the press, as might be expected since open price fixing is permitted in many codes. In certain quarters, too, it has been known that the codes were enabling some companies to make excessive profits.

Until recently, however, all of these undesirable features of the working of the codes have been brushed aside in a high-handed manner by NRA officials. Their attitude aparently has been that the first task was to get every business under a code, even though it did involve a greater or lesser gouging of consumers and the development of various undesirable monopolistic practices. Finally, however, largely as a result of the work of the Consumers' Advisory Council and Senatorial attacks, it has become imperative to meet these issues and attempt to put an end to such abuses.

Task of Correcting the Abuses Will Not Be Easy.

While the willingness of the NRA officials to take this step is encouraging, it may as well be recognized at the outset that the task of correcting these abuses is not going to be easy. In the first place such price fixing as today is being practiced is the outgrowth of various rights of cooperation given business organizations under codes drawn up under the supervision of NRA officials and approved by the Government. This does not mean that the specific means that have been followed were approved, or that some companies have not gone far beyond what the NRA officials anticipated, but the fact remains that the principle of eliminating competition through price cutting was openly accepted by the Government.

As a matter of fact it was in no small measure because of this right of "cooperation" that many business firms were willing to join up with the NRA. They were not interested merely in agreeing to raise wages and shorten hours on the gamble that should everyone else do likewise we would enjoy an immediate return to prosperity. Rather, they looked upon NRA codes as a means of getting out from under the restraints imposed by antitrust legislation, and considered the shorter hours and higher wages as the price they must pay for this greater freedom. If the Government goes back on the price-fixing part of the trade, accordingly, there will be a wave of dissatisfaction among business men.

Protecting Submarginal Producers Causes Trouble.

Of at least equal importance with this price fixing aspect of the codes is the fact that as a result of using the NRA as a means of increasing employment a rigidity has been given to our industrial structure that formerly was not present. In other words, it now is scarcely short of treason for a business firm to fail and increase the volume of unemployment. The standards of work, and the prices charged for the product, accordingly, must be set with a view of keeping everyone in business.

The result of this is that we are engaged in a Nation-wide attempt to protect marginal and submarginal producers. To do this the efficient producers must be permitted to make unusually large profits. Until we change our point of view on this aspect of industrial control and return to the practice of a constant weeding out of the inefficient and uneconomic producer, we shall continue to have trouble with our business machine and the NRA codes will place a burden on consumers.

(Copyright, 1934.)

Foreign Markets.

Goods Markets.

Naval Stores Firm.

Bond Market Yields Fraction On Realizing

Prices Resist Profit-Taking as Sales Drop to $26,123,000.

New York, Feb. 6 (AP).—The recent sweeping advance of the bond market encountered realizing difficulties today and prices generally finished somewhat irregular.

While the volume of transfers totaled $26,123,000, par value, compared with $30,689,000 in the previous session, the turnover was far above normal.

The average for 60 domestic corporate issues yielded two-tenths of a point, its first set-back since January 23.

Resistance to Profit-taking.

Dealers were particularly impressed with the resistance shown to profit-taking. Few extreme losses ran more than a point and many declines were in minor fractions. There were also quite a number of advances of a point or more. Industrial news continued stimulating. Steel production estimates for the week were raised and retail trade reports were bright.

American & Foreign Power 5s and American Waterworks 5s were heavily traded for gains of a point or more each. Gannett Co. 6s advanced 6½ points. McCrory stores 5½s were up 3 and improvement was shown by bonds of General Steel Castings, Goodrich, International Paper, Laclede Gas, Pan-American Petroleum, Paramount and Vanadium.

Loans of American Telephone were steady and those of Consolidated Gas eased. Among the losers were issues of American Rolling Mill, Childs Co., Liggett & Myers, Loew's National Dairy, Phillips Petroleum, United Drug and Shell Union Oil.

On Losing List.

Losses of around a point were suffered by some liens of Baltimore & Ohio, Chesapeake Corporation, St. Paul, Chicago & Northwestern, Denver & Rio Grande, Erie, International Great Northern, N. Y. Central, New Haven, Southern Pacific and Wabash.

U. S. Government securities were quiet and a little heavy. The majority, however, finished above their lows of the day with declines ranging from one-thirty-second to eight-thirty-seconds of a point.

Foreign loans were mixed. Despite the political disturbances in Paris, the French government 7½s rallied 5 points and other issues of the republic recovered 2 to 3. Obligations of Dutch East Indies, Austria, Switzerland and Great Britain also rallied 1 to 3 or more. At the same time loans of Argentina, Germany, Finland and Rio de Janeiro were reactionary.

The Dance of the Dollar

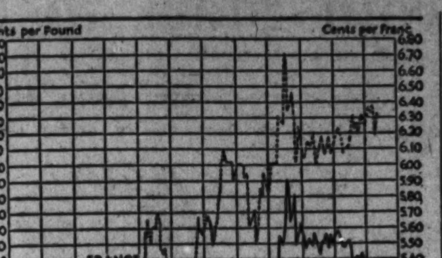

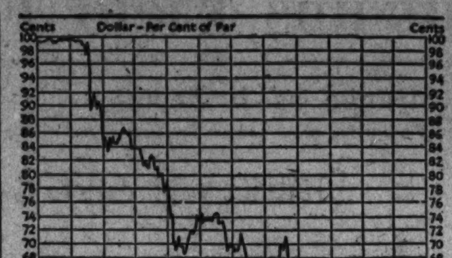

	Feb. 6	Feb. 5	Jan. 30	Jan. 9
R. F. C. price gold	$35.00	$35.00	$34.45	$34.06
London price of gold (in dollars)	$34.60	$34.52	$33.34	$32.22
Gold value of dollar (based on gold franc)	61.9	6.33	62.0	64.2
Franc rate (in cents)	6.32	6.19	6.31	6.10
Sterling rate (in cents per pound)	496.88	493.20	501.95	508.64

Money Markets.

Treasury Certificates.

(Reported by Chas. D. Barney & Co.)

Rate.	Maturity.	Bid.	Offer.
3	May 2, 1934	100 20-32	100 22-32
¼	June 15, 1934	99 31-32	....
2⅛	Aug. 1, 1934	100 18-32	100 20-32
1½	Sept. 15, 1934	100 6-32	100 8-32
2¼	Dec. 15, 1934	100 20-32	100 22-32
2½	Mar. 15, 1935	100 20-32	100 22-32
3	June 15, 1935	101 15-32	101 18-32
1⅞	Aug. 1, 1935	99 16-32	99 19-32
2⅞	Apr. 15, 1936	100 24-32	100 27-32
3¼	Aug. 1, 1936	101 18-32	101 21-32
2¾	Dec. 15, 1936	100 16-32	100 19-32
3	Apr. 15, 1937	100 23-32	100 26-32
3¼	Sept. 15, 1937	101 14-32	101 17-32
2⅝	Feb. 1, 1938	99 22-32	99 25-32
2⅞	June 15, 1938	100 2-32	100 5-32

Santa Fe Road Increases Net To $3,632,819

Celanese Company Declares Dividend of $4 on Preferred Stock.

New York, Feb. 6 (AP).—Atchison, Topeka & Santa Fe Railway had net income of $3,632,819 for the year 1933, equal to $2.93 a share on the preferred stock, Samuel T. Bledsoe, president, stated today.

Reflecting the sharp upturn in business in the latter half of 1933, Mr. Bledsoe pointed out that earnings of the system since last July amounted to $7,250,966, or about $5.84 a share on the preferred stock.

Celanese Corporation of America today declared a dividend of $4 on the 7 per cent cumulative first participating preferred stock, payable March 2 to stock of record February 16. The payment reduces dividend arrears on the issue to $1 a share. Last December 31 the company paid $3.50 a share and on September 30, $4 was paid.

Net profit of Parke Davis & Co. for the year 1933 totaled $6,902,683, equal to $1.41 a share, against $5,927,923, or $1.21 a share in 1932.

The preliminary report of Chicago & North Western Railway for the year ended December 31 shows net loss of $7,875,419 against loss of $11,216,820 for 1932.

Pennsylvania Water & Power Co. in 1933 had net income of $2,105,419, equal to $4.85 cents a common share, compared with $2,122,106 or $4.93 a share in 1932.

A net profit of $1,170,988 for 1933 was reported by the McCall Corporation, equal to $2.17 a share on the capital stock. In 1933 profits amounted to $1,163,308 or $2.13 a share.

Scott Paper Co. and subsidiaries had 1933 net profits of $825,948 and after preferred dividends a balance equal to $4.01 a share on the common stock, against $818,405 in 1932, or $3.90 a share.

International Safety Razor Co. reports a net profit of $32,801 for 1933, equivalent after dividends on the Class A shares to 17 cents a share on the Class B stock. In 1932 profits were $21,516 or 11 cents a share on the Class B stock.

Directors of Columbian Carbon Co. today declared an extra dividend of 25 cents a share and the regular quarterly payment of 50 cents, both payable March 1 to stock of record February 16.

Chicago, Feb. 6 (AP).—Abbott Laboratories, Inc., today announced net earnings for the year ended December 31, 1933, after all charges were $549,577.97 or $3.79 a share on 145,000 shares of common stock outstanding. For the preceding 12 months earnings were $298,383.52 or $2.05 a share.

The Markets at a Glance

What the Stock Market Did.

	Tues.	Mon.
Advances	382	695
Declines	392	146
Unchanged	170	119
Total issues	944	960

Stocks—Low-priced issues held attention, but the general list rested and the market closed unchanged. Utilities pushed up to new highs. Sales volume reached 4,359,350 shares.

Bonds—Realizing pressure halted the upward sweep and bonds closed two-tenths of a point down. There was considerable resistence to profit-taking. Sales volume dropped to $26,123,000.

Curb—Despite a heavy late demand for utilities, the curb closed irregular. There were gains in some specialties. Trading was lively and the volume increased to 769,000 shares.

Wheat—Brisk rallies in final trading more than wiped out early losses. Wheat closed ⅛ cent off to ¼ higher. Other grains declined. May wheat sold at 92⅞; July, at 91⅝.

Cotton—Advances of $1.50 to $2 per bale were recorded and established new highs. The general market climbed 16 to 22 points. May closed at 11.97.

Rubber—Crude rubber futures closed firm, 34 to 41 points higher. March sold at 10.57; May, at 10.85.

Sugar—Raw sugar rose 5 points and stood at 3.35; refined sold at 4.30.

Coffee—Spot coffee was steady. Santos No. 4 sold at 11; Rio No. 7 at 10.

Silver—Bar silver sold at New York, ⅛ higher, at 44⅛ cents per ounce.

Gold—The U. S. bar gold price stood at $35 per ounce. It sold in London at 139 shillings and 3 pence.

Dollar—The United States dollar lost on the foreign exchanges. It stood in New York with reference to other currencies, $4.97 to the English pound; 6.31 cents to the French franc, and 38 cents to the German mark.

Dow-Jones Averages.

New York, Feb. 6 (U.P.).—Dow-Jones averages:

Stocks—

	Open	High	Low	Close	Net change
30 ind.	110.58	111.25	108.88	110.24	—0.50
20 rails	52.70	53.07	51.95	52.60	—0.37
20 util.	29.96	31.12	29.53	31.03	+1.43

Bonds—

	Close	Net change
40 bonds	91.22	—0.26
10 first rails	96.11	—0.23
10 second rails	80.37	—0.49
10 utilities	95.12	—0.22
10 industrials	93.27	—0.12

Chicago Stocks.

Steel Prices Unchanged.

Securities Averages.

(Associated Press.)

Stocks.

	50 Ind'ls	20 RRs.	20 Uts.	90 Ttl.
Yesterday	104.0	54.0	*90.3	93.8
Prev day	105.0	54.3	85.8	93.8
Week ago	101.8	51.6	78.7	90.0
Month ago	89.3	42.0	64.3	77.6
Year ago	48.9	28.2	81.6	51.4
2 years ago	59.2	32.4	94.3	61.3
5 years ago	215.3	138.0	214.7	202.4
High, 1934	105.0	54.3	90.3	93.8
Low, 1934	89.1	41.8	64.3	77.5
High, 1933	102.1	58.0	113.7	96.9
Low, 1933	42.3	23.5	61.1	43.9
High, 1932	72.3	39.8	111.0	73.9
Low, 1932	35.1	13.2	51.8	35.0

(1926 average equals 100.)

*New high.

Bonds.

	20 Indl.	20 RRs.	20 Util	60 Ttl.
Yesterday	80.0	85.9	86.8	84.2
Prev day	80.2	86.1	86.9	84.4
Week ago	78.0	83.4	84.4	81.9
Month ago	73.0	74.3	77.2	74.8
Year ago	62.9	64.5	81.9	69.7
2 years ago	67.5	73.1	82.1	74.2
3 years ago	89.4	103.9	99.5	97.6
High, 1934	80.2	86.1	86.9	84.4

(1926 average equals 100.)

Metal Market.

Rubber Closes Firm.

Bank Stocks

Baltimore Securities.

Week's Stock Sales.

Tobacco Markets.

Chicago Egg Futures.

Curb's Prices Turn Irregular In Lively Sales

Tone Improves With Rises in Specialties; Dealing, 769,000 Shares.

New York, Feb. 6 (AP).—Despite a heavy late demand for utilities, the curb market was irregular at the close today. Alcohols and oils were easy while some of the metals also showed recessions.

Trends were rather confusing in the earlier trading but the late spurt in Public Utilities imparted a better tone to the general list. A number of specialties moved sharply higher. Trading was lively.

Reliance Manufacturing, A. O. Smit and Western Auto Supply A rose 3 to 5 points. Fajardo Sugar soared 16½ on a small turnover. Advances of about 1 to 2 or more occurred in American Gas & Electric, American Superpower, Bunker Hill & Sullivan, Columbia Gas & Electric preferred, Electric Bond & Share, United Light & Power convertible preferred, and Hollanger Gold.

Newmont, Humble Oil and Parker Rust Proof were heavy. Moderate recessions were shown by Hiram Walker, Standard Oil of Indiana, Distillers Corporation-Seagrams and New Jersey Zinc.

Transfers approximated 769,000 shares compared with 744,000 for yesterday.

Wall Street Briefs.

New York, Feb. 6 (AP).—January sales of Walgreen Co. totaled $4,302,113, an increase of 17.4 per cent from a year ago.

New York Merchandising Co. is calling for retirement all its outstanding preferred stock, consisting of $189,900 of 7 per cent cumulative first preferred and $43,200 of 7 per cent cumulative second preferred, both of $100 par value.

Sales of G. C. Murphy & Co. in January amounted to $1,554,500 compared with $1,129,575 in the same month a year ago, an increase of more than 37 per cent. Sales in December were more than 25 per cent higher than in December, 1932.

J. S. Hargett has been named president of Great West Mill & Elevator Co., a subsidiary of General Mills, located at Amarillo, Tex.

New municipal bond offerings include an issue of $2,500,000 State of West Virginia 4s and 4½s. The selling syndicate, composed of banks and bankers, is offering the 4s, amounting to $875,000 due in 1947-53, at 99, and $1,625,000 4½s, due 1934-46, to yield 1.50 to 4.15 per cent.

Rolled strip steel is being reduced $1 a ton in Chicago, effective February 15. The new minimum price filed with the American Iron & Steel Institute makes the quotation $1.80 a pound compared with $1.85.

Flour Markets.

Consolidated Gold Fields of NEW MEXICO, INC. Controlling La Plata Mountains GOLD MINES, INC. IN COLORADO
Inquiries Invited.
ROTH & CO.
402-6 Woodward Bldg. Na. 7840-41

EQUITABLE
Co-Operative Building Association
Organized 1879
54TH YEAR COMPLETED
Assets $6,312,818.88
START NOW TO SAVE SYSTEMATICALLY
Subscription for the 106th Issue of Stock Being Received
Shares $2.50 Per Month
EQUITABLE BUILDING
915 F Street N.W.
JOHN JOY EDSON, President.
WALTER S. PRATT, JR., Secretary.

The MILLS BUILDING
Pa. Ave., 17th & G Sts.
The central and prominent location of the Mills Building makes it one of the most desirable business addresses in the Nation's Capital. Our Secretarial Switchboard Service will take all phone messages during your absence. OFFICES INCLUDING THIS SERVICE.
From 223 sq. ft. $27 To 314 sq. ft. $42
ARTHUR CARR
206 Mills Bldg. Nat'l 2865

Stationers Office Outfitters
3 Convenient Stores
CHAS. G. STOTT & CO., INC.
PHONE NATIONAL 4161

Directory . . .
A directory of the Branches and Other Connections of this firm has been printed. It lists sixty-seven branches and twenty-six correspondent offices. This directory will interest accredited investors who travel in the East, Midwest, South and Southwest. Copies available.
Fenner & Beane
807 Fifteenth St. NW.
Tel. National 7000.
MEMBERS NEW YORK STOCK EXCHANGE

OFFICE EQUIPMENT
WE BUY, SELL or EXCHANGE
BAUM'S FURNITURE HOUSE
1416 Eye St. N.W. Phone NA. 2164

PRINTING
QUALITY SERVICE WITH NEW 1934 PRICES
Franklin J. FREA Inc.
Phone National 4040
1326 Eye St. N.W.

Transactions on N. Y. Bond Market

Cotton Climbs $1.50 Per Bale For New High

March Closes at 11.83 as General Market Rises 16 to 22 Points.

New York, Feb. 6 (AP).—Cotton advanced $1.50 to $2 a bale today and established new high levels for the season. May contracts sold up from 11.72 to 11.99, or 23 points net higher, and closed at 11.97, with the general market finishing strong at net advances of 16 to 22 points.

There was some further reactionary sentiment during the early trading, but after active months sold about 5 to 8 points net lower under scattering liquidation, prices moved up briskly. Demand became active and general following reports from Washington indicating a favorable attitude by the Senate Agricultural Committee on the cotton production control bill.

As prices worked up to the high levels of yesterday there was a renewal of liquidation, but it was taken on slight setbacks and all active positions made new highs for the day in the late trading. March sold up to 11.83 and October to 12.35, making net advances of 18 to 23 points. Closing quotations were at or within a point or two of the best.

Good Demand Continues.

Reports of a continued good demand for cotton goods were coupled with trade buying here, believed to be partly to fix prices for mills, and some traders were inclined to place increased emphasis on reports of a tightening spot situation in the South as a factor on the advance.

Early Liverpool buying here was supposed to be largely on the differences. Private cables reported a steady market in Liverpool and said there was more inquiry for cotton cloth at Manchester.

Exports today, 11,606, making 5,111,369 so far this season. Port receipts, 21,961; U. S. port stocks, 3,722,629.

Futures Price Range.

	High	Low	Last
March	11.83	11.59	11.83
May	11.99	11.72	11.97
July	12.17	11.89	12.15
Octboer	12.35	12.09	12.35
December	12.46	12.20	12.46
January	12.52	12.30	12.52

Spot, steady; middling, 12.15.

Cottonseed Oil.

Bleachable cottonseed oil was firm today on further covering and local buying of July and September, influenced by the firmness of cotton and crude oil. Final prices were 4 to 10 points net higher. Sales, 51 contracts. Bleachable spot, nominal; March closed 5.04; May, 5.22; July, 4.42; September, 5.60.

Canada Rubber Products Lose Ground in '33

That Canada is losing ground as a rubber products manufacturing country is indicated by figures just compiled in the Commerce Department's rubber-leather-shoe division.

During the past calendar year, the report shows, imports of crude rubber into the dominion had declined to 43,281,800 pounds against a total of 79,414,649 pounds in 1929, the peak year of the Canadian rubber import trade. Each succeeding year since 1929 has registered a decline under the preceding year in receipts of crude rubber, the 1933 imports amounting to less than 55 per cent of the 1929 total.

In 1929, Canada ranked as the fifth most important rubber products manufacturing country in the world, dropping to sixth place in 1930, to seventh place in 1931 and 1932 and probably to eighth place in 1933, although complete statistics for Italy are not available for the past year.

The order of world importance of manufacturers of rubber products in 1933 was as follows: United States, United Kingdom, Japan, France, Germany, Russia and Italy (or Canada).

Plane Fleets Bring Gold Into England

London, Feb. 6 (AP).—A big Dutch airliner arrived at Croydon Airdrome from Rotterdam today initiating the gold rush from the continent to London by air. The Dutch plane brought 34 boxes of gold consigned to a London bank. A fleet of other planes from Paris was awaited at the airport.

Croydon was notified that eight machines had been chartered in Paris to carry gold cargoes here. Three of these are Imperial Airways planes placed on the route especially for gold delivery. The remainder were chartered from other companies.

While the total weight of the gold was not stated, flying officials said, however, that they expected the consignments to create a record for gold carried by air in one day.

U. S. Auto Sales in '33 Total 1,739,633 Cars

Detroit, Feb. 6 (AP).—Actual sales of new motor vehicles in the United States in 1933 as compiled by R. L. Polk & Co., from official registration figures in all States and the District of Columbia, were 1,739,633 units. The total compared with 1,276,812 units in 1932.

New passenger car sales for 1933 totaled 1,493,794 compared with 1,096,399 in 1932, and new motor truck sales amounted to 245,869 units, compared with 180,413 in the previous year.

1,000 Men to Get Work.

Mount Carmel, Pa., Feb. 6 (AP).—About 1,000 men will be returned to work, the Philadelphia & Reading Coal & Iron Co. announced, with reopening of the Alaska colliery here after being idle for several weeks.

Complete Transactions Yesterday on New York Stock Exchange

(Associated Press.)

Total sales today, 4,359,530; previous day, 4,946,710; week ago, 4,262,790; year ago, 584,843; two years ago, 1,156,221; Jan. 1 to date, 73,975,398; year ago, 23,619,119; two years ago, 41,818,392.

Sales in hundreds.		High	Low	Last	Chg	Bid
[illegible]						
95	Radio-Keith-O	3⅝	3¼	3⅜	[illegible]	[illegible]
2.10	R R Sec Ill C Stk	24¼	23½	24¼	+ ¾	23¾
26	Raybes-Man (.60)	22⅛	21¼	22⅛	— ½	22
10	Reading Co (1)	56⅝	55	56⅝	+ 2⅝	55½
1	Read 1 pf (2)	34	34	34	— ½	33⅞
24	Real Silk	14	13	13½	+ ⅛	13½
.10	Real Silk pf	51	51	51	+ 1	50
22	Reis & Co	3⅛	2⅞	2⅞	+ ⅜	2⅞
7	Reis 1 pf	18¼	17	18¼	— ¼	18
74	Rem Rand	12	11⅛	11⅛	— ½	11⅛
.20	Rem R 2 pf	59	56	56	— 3½	54
.10	Rens & Sar (6)	114	114	114	+ 13	112
[illegible]						
27	Worth P & M	31⅛	30⅛	31½	+ ½	31½
2	Wor P & M pf A	[illegible]	[illegible]	[illegible]	[illegible]	[illegible]
4	Wor P & M pf B	42	41¼	41⅛	— ⅛	41½
1.30	Wright Aero	56¾	53	56	— 1⅞	55
	Y					
29	Yell Trk & C	6⅝	6⅛	6¼	— ⅛	6¼
26	Young S & W	21⅛	20¼	20¾	+ ⅛	20
80	Youngstown Sh & T	31⅛	30	31⅜	+ ⅛	31¼
	Z					
12	Zenith Radio	4¾	4⅛	4⅛	— ¼	4½
31	Zonite Prod	7¼	7	7¼	+ ⅛	7½

XD—Ex dividend. EX—First sale since ex dividend date or dates. XR—Ex rights. (a) Plus extras. (b) Including extras. (d) Payable in scrip. (e) Paid last year. (f) Payable in stock. (g) Paid so far this year. (h) Cash or stock. (k) Accumulated dividend paid this year. (m) Also extra cash or stock dividend paid since January 1.

Wages Increased In Glass Factory

Toledo, Feb. 6 (AP).—A wage increase of from 10 to 17½ per cent for members of the American Flint Glass Workers' Union, effective at once was announced at the union's headquarters here today.

The increases restore the 1929 and 1930 wage levels which were the peak for that industry. The agreement is that the workers will be under the NRA code for the glass industry, which means that some who had pay cuts of 17½ per cent will actually get raises amounting to 21 per cent. The agreement will stand until September, when another conference will be in Atlantic City.

M. J. Gillooly, president; Harry H. Cook, vice president; Charles J. Shipman, secretary-treasurer, and Arthur Elbert, assistant secretary-treasurer of the union, returned here today from Pittsburgh, where a 10-day conference was held with manufacturers. The wage levels were raised for all 15 departments of the union, the union officials said.

American Gold Coins Used on Roulette Tables

Monte Carlo, Feb. 6 (AP).—Gold American 5, 10, and 20 dollar pieces were used to pay off at one of the roulette tables in the casino here today.

Chips of these values were bought by players at the rate of 26 francs to the dollar (3.87 cents to the franc. The dollar closed at Paris today at 6.18 cents to the franc).

Piles of the coins in the cashier's cage drew crowds of spectators eager to see the gleaming metal.

U. S. Dollar Drops On Foreign Mart

(Associated Press.)

Foreign exchanges rallied strongly in terms of the dollar yesterday after several days of uninterrupted decline.

In New York, the British pound sterling advanced 3 cents to close at $4.97 against a low for the day of $4.95½. In London the dollar finished at 4.96½ to the pound.

In Paris the dollar ended at an equivalent of 6.30 cents to the franc, while in New York the French currency closed at 6.31 cents, up .12 of a cent.

Based on the franc at its final New York rate, the dollar was valued at 62.12 per cent of its former parity, compared with 63.33 Monday and 63.66 a month ago.

Wheat Closes 1/8 Cent Off To 1/4 Higher

Final Rally Wipes Out Early Losses; Other Grains Decline.

Chicago, Feb. 6 (AP).—A brisk rally during the last few minutes of trading today more than wiped out earlier losses of about a cent a bushel in wheat.

Active buying which accompanied the late upturn of wheat values came largely from Eastern sources, and was attributed to strength shown in the stock market and in cotton, causing speculative sellers of wheat to make a huried reversal of their market position.

Exception in the final spurt, demand for wheat future deliveries lacked volume, about the only sustaining influence being "spread" transactions that consisted of matching purchases here against equal sales at Winnipeg.

Wheat Closes Firm.

Wheat closed firm at practically the day's top level, ⅛ off to ¼ up compared with yesterday's finish; corn, unchanged to ¼ lower; oats, ⅛ to ½ down, and provisions showing 5 to 12 cents advance.

Throughout most of the day, wheat displayed an irregular downward trend. One bearish factor was talk that the reason the world wheat advisory committee did not issue a public statement upon adjourning until April 5 was that very little had been accomplished at the conference. The subcommittee on increasing of consumption of wheat was reported to have failed to evolve a workable plan.

Drought Area Complaints.

Drought complaints continued to come from domestic wheat territory Southwest and West, but a leading Kansas elevator company was out with a statement suggesting possibility that Kansas might yet raise 90,000,000,000 to 100,000,000 bushels of wheat this season. The Kansas crop, however, was regarded as in no condition to withstand dustblowing, lack of moisture or low temperatures, and should less than normal weather prevail during the next six weeks the indicated crop figures would be revised downward in a radical manner.

Advices were also current that the new Argentine wheat crop, which heretofore was reported of fine quality, has now been found, upon chemical test, to be short of protein.

Corn and oats averaged fractionally lower, with trade mainly local. There was no snap to Eastern shipping call for corn.

Provisions were responsive to hog market upturns to the best level since last October.

Futures Price Range.

	Open.	High.	Low.	Close.
Wheat:				
May	[illegible]	[illegible]	[illegible]	[illegible]
July	[illegible]	[illegible]	[illegible]	[illegible]
September	[illegible]	[illegible]	[illegible]	[illegible]
Corn:				
May	[illegible]	[illegible]	[illegible]	[illegible]
July	[illegible]	[illegible]	[illegible]	[illegible]
September	[illegible]	[illegible]	[illegible]	[illegible]
Oats:				
May	38½	38½	37⅞	[illegible]
July	[illegible]	[illegible]	[illegible]	[illegible]
September	37	37	36¾	36¾
Rye:				
May	63½	63½	62¼	62¾
July	64½	64½	[illegible]	[illegible]
September	65¼	65⅝	65¼	65⅝
Barley:				
May	52			52
July	52½	52½	52½	52½

Cash Grain.

WHEAT—No. 4 red, 90¾; No. 2 hard, 93¾; No. 3 hard, 91¾.

CORN—No. 2 mixed, 49¾; No. 3 mixed, 48¾@49¼; No. 2 yellow, 50½@51; No. 3 yellow, 49¼@50; No. 2 white, 51@51¾.

OLD CORN—No. 2 mixed, 51½; No. 2 yellow, 51¼@52.

OATS—No. 2 white, 38¼; No. 3 white, 36¾@37¾.

RYE—No. 3, 62½.

BARLEY—50@82.

TIMOTHY SEED—6.90@7.15 cwt.

CLOVER SEED—11.00@14.25 cwt.

Interstate Building Elects '34 Officers

At a stockholders' meeting of the Interstate Building Association, held in the Washington Building yesterday, John L. Weaver, Clarence Dodge, Earl M. Mackintosh, Martin R. West and Edward K Jones were elected directors for the ensuing year.

It was disclosed by Edward K. Jones, secretary, that the association had $1,640,500 of subscribed capital at the close of the fiscal year, December 31, 1933, and $2,136,600 on January 31, 1934 (one month), showing the confidence of the thrifty people of Washington and vicinity in building and loan associations, and that the Interstate is getting its share of new business.

The Interstate Building Association was organized by Weaver Bros., Inc., in 1932, to give greater service to its clientele and to meet the increasing demand upon its organization for monthly payment loans and the investment of clients' funds. Weaver Bros., Inc., is correspondent of the Metropolitan Life Insurance Co. and has loaned millions in first mortgages on homes in and around Washington.

Mr. Jones stated that the association would specialize in construction loans to home owners, so as to create more employment through home building. This is now being advocated by Government agencies.

Wabash Freight Loads Climb to 12,278 Cars

New York, Feb. 6 (AP).—Car loadings on the Wabash Railroad for the week ended February 3, totaled 12,278 compared with 11,951 in the previous week and 10,706 in the same week last year.

Missouri Pacific Railroad loaded 20,654 cars for the week ended February 3 compared with 20,517 the previous week and 17,931 in the corresponding week last year.

Missouri Kansas and Texas Railroad handled 7,124 cars compared with 7,195 and 6,128 in the previous week and the same week last year, respectively.

Chicago, Rock Island and Pacific system loaded 19,407 revenue cars compared with 20,002 in the preceding week and 17,056 in the comparable week in 1933.

Illinois Central Railroad loadings for the week amounted to 26,117 cars compared with 25,685 in the previous week and 22,742 last year.

Southern Pacific loadings for the week ended February 3 totaled 17,180 cars compared with 17,745 in the previous week and 14,246 in the same week a year ago.

Railroads Net 1.8 Per Cent On Investment

Income in 1933 Rises to $474,369,438; Loss on Passengers.

Class 1 railroads in 1933 had a net railway operating income of 474,369,438, which was a return of 1.80 per cent on their property investment, according to complete reports for the year just filed by the carriers with the Bureau of Railway Economics and made public today.

The net railway operating income in 1932 was $326,317,936, or 1.24 per cent on their property investment.

Property investment is the value of road and equipment as shown by the books of the railroads, including materials, supplies and cash. The net railway operating income is what is left after the payment of operating expenses, taxes and equipment rentals, but before interest and other fixed charges are paid.

Results of 149 Roads.

This compilation as to earnings in 1933 is based on reports from 149 Class 1 railroads representing a total mileage of 240,744 miles.

Net railway operating income increased in 1933 because of increased freight traffic during the past year and also because o fthe continued drastic reductions in operating expenses that were made by the rail carriers.

While revenue freight carloadings in 1933 increased 2.8 per cent above 1932, freight revenue increased only 1.7 per cent. Freight revenue amounted to $2,492,735,344 in 1933, compared to $2,450,957,092 in 1932.

Revenue From Passengers.

Passenger revenue in 1933 amounted to $329,341,854, a decrease of $47,753,519 or 12.7 per cent compared with 1932.

Total revenues of the Class 1 railroads in 1933 amounted to $3,095,446,191 compared with $3,126,889,091 in 1932, a decline of 1 per cent. Operating expenses in 1933 totaled $2,249,318,750 compared with $2,403,543,795 in 1932, a decrease of 6.4 per cent. The operating ratio, or ratio of expenses to revenues, was reduced from 76.87 per cent in 1932 to 72.67 per cent in 1933.

Class 1 railroads in 1933 paid $249,539,964 in taxes, a reduction of $25,631,897 or 9.3 per cent compared with 1932.

33 Report Losses.

Thirty-three Class 1 railroads operated at a loss in 1933, of which seven were in the Eastern, eight in the Southern, and 18 in the Western District.

For the month of December, 1933, net railway operating income of Class 1 carriers amounted to $37,763,877 which was a return of 2.35 per cent annually on their property investment. In December, 1932, their net railway operating income was $32,304,894 or 2 per cent on their property investment.

Total operating revenues for the month of December amounted to $245,329,548 compared with $243,346,573 in December, 1932, an increase of 0.8 per cent. Operating expenses in December totaled $187,081,366 compared with $186,039,881 in the same month the year before, an increase of 0.6 per cent.

Silver Flows Into Mints of United States

Silver received by the United States mints under the President's proclamation of December 21, 1933, was 117,554.86 ounces for the week ended February 2. Of this amount 117,383 ounces were received by the Denver mint and the balance of 171.86 ounces by the San Francisco mint.

These receipts compare with a total of 94,921 ounces received for the week ended January 26 and receipts up to and including January 18 of 2,181 ounces. Total receipts from the date of the proclamation up to and including February 2 are 214,657 ounces.

Reports of the Federal Reserve banks to the close of business February 3 show that from January 27 to February 3, inclusive, deposits of gold coin and gold certificates received under the Secretary's order of December 28, 1933, as amended, were: Gold coin, $5,402,343.54; gold certificates, $5,960,010; total, $11,362,352.54. Total receipts to date under the order are: Gold coin, $23,365,630.26; gold certificates, $35,410,480; total receipts of coin and certificates, $58,776,110.26.

Richmond Markets.

Richmond, Va., Feb. 6 (A.P.).—The Richmond produce market.

FRUITS AND VEGETABLES (Note, the prices quoted are for small jobbing lots. Prices on large wholesale deals and carlots are not quoted.) Northern grown white potatoes, graded stock, 2.25@2.35 on 100-pound sack packs. Virginia potatoes in bushel basket packs around 1.00. Virginia sweets in bushel packs, 1.00@1.15; few choice, 1.25. String beans in bushel basket packs, 2.00 on bulk of sales. Old stock cabbage on 100 pounds basis at 3.00; new crop cabbage, Florida, 1.50; South Carolina, 1.25; Virginia apples, U. S. 1s and saps, 1.75@2.00; utility grade, saps, 1.50; others, 1.25@1.35; unclassified, 1.00@1.25; mostly around 1.00 on bulk of sales. Oranges, 2.50@2.75; grapefruits, 2.25@2.50; celery around 2.00 per crate. Lettuce around 3.50 per crate. Tomatoes in 30-pound lugs at 2.50 per crate. Lettuce around 3.50 per crate. Tomatoes in 30-pound lugs at 2.50 per crate. Three 4-quart carrier cartons, about 18 pounds net at 1.75@2.00.

BUTTER—Receipts moderate and market unchanged.

EGGS—Receipts moderate and market steady to slightly weaker in spots. Bulk of nearby eggs sold at 22 cents straight. A few large hennery whites asking 23 cents. Some dealers offering 20 to 21 cents on large lots

POULTRY—Receipts very light and market steady to strong. Quoting bulk of sales, Leghorn hens at 12 cents, colored hens at 15 cents, few fancy at 16 cents; broilers, good and choice, 23 to 25 cents pound, chickens mostly 18 to 21 cents. Turkey hens mostly 22 to 23 cents; Toms, 20 cents. Guineas, choice, 40 cents each.

HOGS—Receipts very light. Market steady.

CATTLE—Receipts moderate and market around steady. Quoting veal calves 3.00@7.00. Extreme top. Cows from 1.00 on thin canners, to 3.50 top on strictly choice, young, fat butcher cows. Average run of bologna bulls from 2.00@2.50; good and choice butcher bulls, 2.75@3.25; heifers from 3.00@5.00; steers from 3.00 on common to 5.50 top; strictly choice yearling type well finished light weights.

SHEEP—Receipts moderate to light. Quoting ewes 1.00@3.00, as to quality and finish. Lambs, bulk of sales, 3.00 to 7.50, with 8.00 quotable on strictly choice.

Transactions on New York Curb Market

(Associated Press.)

Total stock sales today, 769,000 shares; year ago, 106,605 shares. Total bond sales today, $8,550,000; year ago, $3,290,000.

Sales in hundreds.	High	Low	Close
[illegible]			

DOMESTIC BONDS.

Sales in hundreds.	High	Low	Close
[illegible]			

FOREIGN BONDS.

Sales in hundreds.	High	Low	Close
[illegible]			

Baltimore Grain Prices.

[illegible]

New York Produce.

[illegible]

Leading Farm Products Climb With Rising Commodity Prices

Cotton Reaches Highest Level Since 1930; Wool Advances to Peak; Cattle and Hog Markets Strengthened; Grain Takes Upward Trend.

(United States Department of Agriculture.)
(Bureau of Economics.)

Many of the leading farm products advanced with the rising commodity markets early in the month. Cotton reached highest prices since 1930, on prospect of a sharp cut in acreage and the active demand for cotton cloth. Wool markets also advanced to new high levels for this year, likewise eggs, butter and cheese, owing to reduced fresh supply.

Lighter receipts of live stock strengthened the market on cattle and hogs. Grain prices followed the general upward trend, supported by uncertain winter crop prospects. Irregular price tendencies appeared in poultry and in the fruit and vegetable markets. Most Northern vegetables held firmly, but trend of Southern produce was downward.

Frost injury to early crops was not generally serious. Citrus fruits sold a little lower. Some varieties of apples declined, but general position was firm, especially for boxed apples.

Cotton at New High Prices.

Attention of the cotton markets has been divided between current monetary developments and progress of the various measures aimed at control of production in the season ahead.

Although inquiries for cotton were plentiful, many of the markets were reported almost bare of offerings, near current price levels. Prices more than recovered the decline of late January. In early February they were the highest for the season and, with one exception, higher than for any time since early August, 1930.

There was some increase of buying in cotton goods. For the first three weeks of January cloth sales were reported by the textile code authorities as exceeding mill production by 60 per cent, with unfilled orders equal to seven weeks' production, and a better situation than at the highest point reached in 1929. On the other hand, exports lost considerable ground compared with the corresponding time last season.

Wheat Sells Higher.

Domestic cash wheat markets strengthened in early February. Market receipts were only moderate, but milling and industrial demand was not aggressive and premiums held about unchanged. Marketings of spring wheat increased. The rye market strengthened with wheat, but inquiry for cash grain was not active, despite only moderate receipts.

Corn and oats markets held practically unchanged. The advance in wheat was a strengthening influence, but this was largely offset by a continued slow demand from feeders and industrial buyers. Market stocks remain unusually heavy and continue a weakening influence, despite short farm supplies. Barley markets were steady and choice malting barley was readily taken at firm prices. Feeding barley sold at Chicago at 50@55 cents.

Feed markets strengthened materially around the beginning of February, helped by higher grain prices and relatively light offerings of most feeds. Wheat feeds advanced 50 cents to $1 per ton and corn feeds were steady to slightly higher. Cottonseed meal continued to advance, but other rich feeds held about unchanged. Buying was principally for immediate needs and purchases for deferred shipment were relatively light. Prices of feeds as a group moved upward about 1 per cent.

Rising Butter Prices.

Sharp price gains in the butter market were fully sustained in early February. Chicago led the upward move. New York prices advanced 3½ cents within a week. Boston and Philadelphia followed in line with the larger markets. Medium and undergrades were short and sold close up to 92 score values.

Heavy storage withdrawals and liberal trade output, together with comparatively light production and receipts were the principal factors of strength contributing to the well-sustained prices throughout the past month. It is now quite generally conceded that in view of recent heavy withdrawals and allowing deductions for Government-owned stocks, the present cold storage holdings are no serious market handicap.

The cheese market is steady to firm. Prices of cheese in Eastern markets have advanced ¼ to ½ cent per pound following recent similar advances in Middle Western country markets. Although there does not appear to be very heavy buying, all stock offered is being readily taken.

Seat Prices Increased.

Chicago, Feb. 6 (AP).—Arrangements were completed yesterday for a sale of a membership in the Chicago Stock Exchange at $6,000, $3,000 up from the last previous sale.

Promoted

Harris & Ewing Photo.

JACOB SCHARF, a vice president of Second National Bank, who recently was promoted to the executive vice presidency of that institution.

Virginia Clothiers Plan Convention for Feb. 19

Roanoke, Va., Feb. 6 (AP).—S. Myrl Glenn, president of the Virginia Association of Retail Clothiers and Furnishers, announced today that every city in the State would be represented at the association's joint convention with the Men's Apparel Club in Richmond, February 19 and 20.

Local Produce

(Prices paid shippers f. o. b. Washington.)
(By the United States Bureau of Agricultural Economics.)

Live Poultry.

Fowl: Colored, 13@15; Leghorns, 8@10; roosters, 6@7; Plymouth Rock chickens (all sizes), 19@23; Plymouth Rock spring broilers, 19@23; Reds and mixed colors, 14@16. Turkeys—Young toms, 14 pounds and over, 17@19; young hens, 10 pounds and over, 20. Capons, 18@21.

Eggs.

Current receipts, 19@20; hennery whites, 20@21; Government graded and dated white eggs: U. S. extras, large, 24@26; U. S. extras, mediums, 23@25; U. S. standards, 23½@25½.

Fruits.

APPLES—Bushels: Virginia, Staymans, U. S. No. 1, 2¼ inches minimum, 1.25@1.35; 2½ inches minimum, 1.50@1.65; 2¾ inches minimum, 1.75@1.85; Delicious, U. S. No. 1, 2¼ inches minimum, 1.25@1.35; 2½ inches minimum, 1.50@1.65; 2¾ inches minimum, 1.75@1.85; Black Twigs, U. S. No. 1, 2¼ inches minimum, 1.00@1.15; 2½ inches minimum, 1.25@1.35; 2¾ inches minimum, 1.40@1.50; Yorks, U. S. No. 1, 2¼ inches minimum, 1.00@1.15; 2½ inches minimum, 1.25@1.35; 2¾ inches minimum, 1.40@1.50; U. S. No. 1, 2¼ inches minimum, Grimes, 1.25; U. S. Utility, 2½ inches minimum, Jonathans, 1.00; Northwestern Greenings, 1.10; King Davids, combination, U. S. No. 1 and U. S. Utility, 2½ inches minimum, 1.00.

ORANGES—Florida, truck supplies moderate. Bushel baskets, 1.25@1.75, according to size and grade.

GRAPEFRUIT—Florida, truck supplies moderate. Bushel baskets, 1.25@1.50, according to size and grade.

STRAWBERRIES—Florida, mostly holdover stock, 36-pint crates, 9@10; per pint, poor condition, low as 2.00 per crate; 32-quart crates, 6.00 per crate, few higher.

PLUMS—Chile, boxes, 1.75.

HONEYDEWS—Chile, crates, 3.25@3.50.

Vegetables.

SWEET POTATOES — North Carolina, bushel baskets, Puerto Ricans, 1.00@1.10; Maryland, Anne Arundel County, bushel hampers, Jersey type, U. S. No. 1, 1.15@1.25.

TOMATOES—Florida, wide range in quality and condition, lug boxes, ripes and turning, wrapped, 6x6 and larger, 2.00@2.50; poorer, 1.50.

GREEN BEANS—Florida, bushel hampers, green, flat type, 1.75@2.00, showing freezing injury, 1.00@1.35.

LIMA BEANS—Florida, bushel hampers, best, 3.50; fair condition, 3.00, showing freezing injury, 1.00@1.50.

PEPPERS — Florida, 1½-bushel crates, green, fancy, 3.75@4.00; choice, 3.00@3.25.

SQUASH — Florida, bushel hampers, white, wrapped, 2.00@2.25; yellow crooknecks, 2.25@2.50; fair condition, 2.00.

BEETS—Texas, ½ crates, bunched, 1.25@1.35.

RHUBARD—Michigan, 5-lb. boxes, extra fancy, 60.

POTATOES—New York, 100-lb. sacks, Round Whites, U. S. No. 1, 2.00@2.10; Maine, 100-lb. sacks, Green Mountains, U. S. No. 1, 2.35, few higher; Long Island, 100-lb. sacks, Green Mountains, U. S. No. 1, 2.40@2.50; Idaho, 100-lb. sacks, Russet Burbanks, U. S. No. 1, 2.65@2.75.

SPINACH—Texas, bushel baskets, 90@1.00.

BROCCOLI — California, half lettuce crates, bunched, 2.25@2.50; Texas, pea crates, 2 dozen, 2.50@2.75.

CABBAGE—Florida, 1½-bushel hampers, pointed type, truck receipts, packed locally, 1.00@1.25; freight receipts, 1.35@1.40; Texas, mixed car, crates, approximately 60-lb. net, domestic round type, 1.25.

CARROTS—Texas, half lettuce crates, bunched, 1.25@1.35.

CAULIFLOWER—California, pony crates, 1.35@1.50.

CELERY—Florida, 10-inch crates, washed 6-10 dozen, 1.25@1.50; 4 dozen, 1.60@2.00.

LETTUCE — Western stock: California, Western crates, Iceberg type, 4-5 dozen, 3.00@3.25. Southern stock: Florida, 1½-bushel hampers, Big Boston type and Romaine, 1.50.

ONIONS — Michigan and Ohio, 50-lb. sacks, yellows, U. S. No. 1, 1.50.

PEAS—Florida, bushel hampers, 2.50@2.75; poor condition, 1.75@2.00.

(Quotations from Other Sources.)

Live Stock.

Hogs, light, 4.00@4.20; medium, 4.25@4.50; heavy, 3.25@4.00; pigs, 2.00@3.75; roughs, 1.00@2.75; calves, 3.00@8.00; lambs, 4.00@8.00.

Meats.

Beef, 10@11; veal, 11@12; lamb, 16@17; pork loins, 12@13; fresh hams, 14; smoked hams, 14@15; strip bacon, 15@16; lard, 7@7½; compound, 7@7½.

Dressed Poultry.

Turkeys, toms, 24@26; hens, 24@26; roosters, 9@10; Long Island ducks, 16; capons, 23@28; keats, per pair, young, 1.00@1.50; squabs, 11-12 pounds to dozen, per pound, 35@45; rabbits, domestic, per pound, 24@26.

Butter.

One-lb. prints (92 score), 26; tub, 25; 1-lb. prints (90 score), 25; tub, 24; 1-lb. prints (88 score), 24; tub, 23.

Member Banks' Statement

The Federal Reserve Board's condition statement of weekly reporting member banks in 90 leading cities on January 31 shows increases for the week of $138,000,000 in loans, $541,000,000 in United States Government securities $46,000,000 in other securities and $605,000,000 in Government deposits, and a decrease of $176,000,000 in reserve balances with Federal Reserve banks.

Loans on securities increased $113,000,000 at reporting member banks in the New York district and $111,000,000 at all reporting banks. "All other" loans increased $49,000,000 in the New York district and $27,000,000 at all reporting banks, and declined $8,000,000 in the Boston district.

Holdings of United States Government securities, incident to the Treasury's recent financial operations, increased substantially in nearly all districts, the total increase being $541,000,000. Holdings of other securities increased $46,000,000 in the New York district and at all reporting banks.

Borrowings of weekly reporting member banks from Federal Reserve banks aggregated $13,000,000 on January 31, a decrease of $7,000,000 for the week.

Licensed member banks formerly included in the condition statement of member banks in 101 leading cities, but not now included in the weekly statement, had total loans and investments of $1,010,000,000 and net demand time and Government deposits of $1,031,000,000 on January 31, compared with $971,000,000 and $993,000,000, respectively, on January 24.

A summary of the principal assets and liabilities of the reporting member banks in 90 leading cities, that are now included in the statement, together with changes for the week and the year ended January 31, 1934, follows:

(In millions of dollars.)	Jan. 31, 1934.	Increase or decrease since Jan. 24, 1934.	Feb. 1, 1933.
Loans and investments—total	17,121	+725	+365
Loans—total	8,349	+138	—433
On securities	3,609	+111	—142
All other	4,740	+27	—291
Investments—total	8,772	+587	+798
U. S. Government securities	5,786	+541	+815
Other securities	2,986	+46	—17
Reserve with F. R. Banks	1,871	—176	—20
Cash in vault	217	—15	+49
Net demand deposits	11,118	—20	—115
Time deposits	4,367	—5	—244
Government deposits	975	+605	+710
Due from banks	1,304	—4	—412
Due to banks	2,968	—33	—410
Borrowings from F. R. Banks	13	—7	—37

Goods Stores Of U. S. Drop In Numbers

Karl W. Corby to Dine Members of Ticker Club Here.

There are approximately 14 per cent fewer dry goods and department stores in the United States than there were in 1929.

Figures compiled by the List and Market Research Division of Buckley, Dement & Co., Chicago, show that 41,631 dry goods and department stores were doing business at the end of 1929. In 1930 8,322 went out of business, but 8,362 new firms were started, showing a gain of 40 for the year. There was a loss of 2,083 in 1931; 1,927 in 1932, and 1,987 in 1933 (up to November 1).

It is interesting to note the relatively small percentage of net change each year and the very high percentage of actual changes in concerns. For instance, a person comparing the 1929 total figure with 1930 would see only that there were 40 names more on the list, or a gain of less than one-tenth of 1 per cent, yet the actual changes amounted to about 40 per cent of the total list.

Karl W. Corby, partner in W. B. Hibbs & Co., and retiring president of the Ticker Club, is entertaining members of the club at dinner tomorrow evening at 7:30 o'clock at Burning Tree Golf Club. The club is a mutual cooperative and protective association of local financial houses having membership in the New York Stock Exchange.

Japan Sardine Industry Notes Improvement

Production of canned sardines in Japan has increased in a marked degree during the past two years, according to a report to the Department of Commerce from Assistant Trade Commissioner Donald W. Smith, Tokyo.

The great bulk of the Japanese sardine canning is done with tomato sauce imported from Italy, the output of sardines packed in olive oil not being of importance.

The striking growth of sardine canning in Japan is revealed in production figures since 1930. In that year the total output of Japanese canneries amounted to only 37,000 cases; in 1932 the figure reported was 257,000 cases, while estimate for 1933 places the pack at approximately 400,000 cases.

A large proportion of Japanese canned cardines goes into export trade, the report shows. Total shipments during 1932 amounted to 189,000 cases, most of which were consigned to Far Eastern markets.

The entrance of Japanese sardines into the Straits Settlements and the Dutch East Indies, the report points out, has materially curtailed American canned sardine exports to those areas.

While it is highly probable that the natives of those countries prefer the American sardine to the Japanese product, the latter have been offered at such low prices that the matter of taste preference has been entirely outweighed in favor of the cheaper product. It is extremely doubtful, according to Assistant Trade Commissioner Smith, if the Japanese canners would have been so successful in these markets, had it not been for the marked decline in purchasing power resulting from the depression.

At the end of 1932, the report shows, there were 27 tomato sardine canneries operating in the Japanese Empire.

Swedish Auto Trade Gains During Year

General economic improvements in Sweden resulted in a sharp increase in motor vehicle sales in the last quarter of 1933, compared with the corresponding period of 1932, according to reports received in the Commerce Department's Automotive-Aeronautics Trade Division.

It is estimated in local trade circles, the report states, that total automotive sales in 1933 exceeded the 1932 figure by approximately 5 per cent.

Approximately 1,400 passenger cars, including 1,020 American vehicles, were registered in Sweden during the September-November period of 1933, against 915 in the corresponding period of 1932. The total for the 11 months ended November, 1933, was 5,010, of which 3,460 cars were American made. The 1933 total was an increase of 835 units over the corresponding period of 1932.

Truck sales during the September-November period of 1933 numbered 895 and 800, respectively, of which American makes accounted for 410 and 360.

Baltimore Markets.

Baltimore, Feb. 6 (A.P.).—POTATOES—Maine, 100-lb. sacks, Mountains, U. S. 1s, 1.90@2.10.

SWEET POTATOES — Eastern Shore, Maryland, bushel hampers, Jersey type, U. S. 1s, 90@1.15; pony, graded, 60@75; Eastern Shore, Virginia, barrels, white yams, U. S. 1s, 1.50@1.75; poorly graded, 1.00@1.25; bushel hampers, white yams, U. S. 1s, 75@80; poorly graded, 50@65; nearby, half-bushel hampers, Jersey type, 85@1.00.

CHICKENS—Old, colored, 5 lbs. and over, 17.

Others unchanged.

CATTLE—Receipts, 75. Market, steady. Bulls—Good to choice, 3.25@3.50; medium to good, 3.00@3.25; fair to medium, 2.75@3.00; plain to fair, 2.50@2.75; common to plain, 2.25@2.50. Steers—Yearling steers, 5.50@5.60; good to choice, 5.00@5.50; medium to good, 4.50@5.00; fair to medium, 4.25@4.50; plain ot fair, 3.75@4.25; common to plain, 3.00@3.75. Cows—Good to choice, 3.00@3.25; medium to good, 2.50@2.75; fair to medium, 2.25@2.50; plain to fair, 1.75@2.25; common to plain, 1.25@1.75; fresh cows and springers, 30.00@60.00; stock cattle and feeders, 3.00@4.25. Heifers—Good to choice, 4.50@5.00; medium to good, 4.00@4.50; fair to medium, 3.50@4.00; plain to fair, 3.25@3.50; common to plain, 2.50@3.25.

SHEEP AND LAMBS—Receipts, 25. Market, steady. Sheep, 1.00@4.00. Lambs—Good to choice, 9.50@10.50; common to medium, 5.00@8.50.

HOGS—Receipts, 500. Market, higher. Lights, 4.50@5.00; medium, 5.00@5.75; light pigs, 2.50@3.25; heavies, 3.70@4.75; roughs, 2.00@3.75; pigs, 3.75@4.40; Western hogs, 10c to 20c higher than quotations.

CALVES—Receipts, 50. Market, steady. Good to choice, 7.50@8.50; common to medium, 4.50@7.00.

Bonds Regain Nearly 2-3 of Depression Cut

Issues Back to Early 1931 Levels; Rises Began in April.

By Claude A. Jagger.

New York, Feb. 6 (AP).—Bonds of American corporations, trading in a volume never before experienced in the New York Stock Exchange, have recovered nearly two-thirds of their extreme depression decline, as measured by price indices.

In fact, domestic corporate bonds are now back to the levels of early autumn of 1931. It was then that bonds were beginning to feel the full force of liquidation by banks, as bankers strove to build up their cash balances to meet real or threatened deposit withdrawals.

Lows Reached in 1932.

Bonds reached their depression lows in June of 1932, and recovered substantially during the next several weeks, but they began to decline precipitately early in 1933, as further banking troubles swept over the Nation, and were in a headlong decline when the bank holiday of March stopped the heavy selling of bank investments to meet the demand for cash. But prices failed to reach the low levels of June of the previous year.

Fresh recovery began in April, was interrupted temporarily last autumn by inflation fears, but has been in progress almost steadily since late November.

In the past month the moves to limit the fluctuations of the dollar, and the growing conviction that greenback inflation would be avoided, provided pronounced stimulus.

The placing of the dollar on a gold bullion basis last week gave the market the final fillup that has enabled it to break all trading records previously made in the corporation issue in the stock exchange.

Largest Turnover in Years.

Including the trading in United States Governments, yesterday's turnover of more than $26,000,000 par value was the largest in 12 years, but exclusive of the some $2,500,000 in the Federals, it was the biggest ever.

Buying from abroad has been particularly heavy. The lowered value of the dollar has made American securities seem cheaper than before. Furthermore, investors who hesitate to try to forecast the recovery of dividend distributions on shares, appear to have concluded that solvency of the great majority of leading American corporations is at least assured, so that bond interest can be depended on.

Buyers Flock To Marts With New Cheer

Chicago, Feb. 6 (AP).—With enthusiastic reports of "the best business since 1929," the vanguard of 12,000 merchandisers from more than 20 States began their spring buying today at the twenty-fifth annual Interstate Merchants' Council Convention.

Both wholesalers and buyers for retailers reported business improvements of from 28 to 60 per cent over a year ago. Prices were quoted as considerably higher than a few months ago, with buyers reportedly anxious to purchase immediately to avoid a further increase.

Officials of the council said wholesale sales during the convention probably would exceed $5,000,000, compared with $3,500,000 last year. Attendance, if the expected 12,000 figure is reached, would be 50 per cent above last year.

C. D. Southard, vice president and general manager of one of the wholesale concerns represented, said business of his concern during the last half of January was 90 per cent over 1933.

"It seems certain we are entering on a period of firmly advancing prices, which should be a powerful stimulant to business activity," Southard said. "Merchants generally have depleted their stocks and are anxious to replace them and take advantage of any price increases.

Russia May Yield To Wheat Quota

London, Feb. 6 (U.P.).—Mediation by American delegates was believed today to have brought Russia to the verge of adhering to the international wheat agreement.

Due to American negotiations, Russia lowered her demand for an export quota from 75,000,000 to 60,000,000 bushels for the year. In turn, the American, Canadian and Australian governments were prevailed upon to make a new offer to Russia, better than the 45,000,000 bushels last offered.

The Russian chief delegate leaves for Moscow today and is likely to confer with American delegates at Riga soon to effect final agreement.

Accident Rate Reduced By Norfolk & Western

Roanoke, Va., Feb. 6 (AP).—Reductions of 94 per cent in the fatality rate and 97 per cent in fatal accidents among Norfolk & Western employes from 1912 to 1933, are revealed in a report made public today by C. H. Blakemore, superintendent of the railway's safety department.

The 1933 fatality rate of .05 per million man-hours worked was termed so outstanding by railroad officials that they said "it promises to be the most outstanding record on any railroad in the country of similar size or larger than the Norfolk & Western."

Western Auto Supply Sales.

Kansas City, Feb. 6 (AP).—The Western Auto Supply Co. announced today that its January sales were $870,000, a gain of $203,000, or 34 per cent, over the same month a year ago.

Minute Movies

By Ed Wheelan

U.S. Exports Of Paper and Products Drop

Output Declines to New Low Levels; Sales Value, $14,599,007.

Exports of paper and paper products from the United States during 1933 declined to a new low level, according to figures compiled in the Commerce Department's Forest Products Division. Total sales abroad during the year were valued at $14,599,007, compared with $15,327,910 in 1932.

An encouraging feature in the situation, the report states, is the fact that decreases occurred in comparatively few items. Exports of newsprint, book, and wrapping papers, boxboards and wall and insulating boards, which comprise a large part of United States export trade in paper products, showed substantial increases. Among minor items, shipments of surface-coated, tissue, writing and blotting papers, paper bags and vulcanized fiber were larger than during 1932.

An item of considerable importance from the standpoint of volume is overissue newspapers, used in some foreign countries—principally the Far East—as a substitute for wrapping papers. Shipments of this article dropped to 143,607,766 pounds in 1933, a decline of 30 per cent compared with the preceding year. The lower prices asked for wrapping papers has undoubtedly been a factor in this decline, since in a number of the large markets for overissue newspapers, a decline in imports has been accompanied by a corresponding increase in imports of wrapping papers.

While the total year's exports of paper and paper products was notably below former years, a comparison of the final quarter's figures is distinctly encouraging, the report declares. Not only has there been a steady increase in the volume of shipments from month to month, but the total for the quarter exceeds that for the corresponding period of 1932 by nearly 25 per cent.

Daily Oil Yield Decreased by 104,362 Units

Tulsa, Okla., Feb. 6 (AP).—All major producing areas, with Oklahoma far in the van, joined last week to bring about a 104,362-barrel reduction in the crude oil production of the United States, the Oil and Gas Journal says. Output fell from 2,279,625 to 2,175,263 barrels a day, a level under the 2,183,000 Federal allowable for the first time in a month.

Oklahoma production shrank from 467,360 to 383,395 barrels a day. The allowable is 446,600.

Production in Texas still was far above the 884,000-barrel allotment, but dropped from 947,012 to 939,680 barrels. East Texas output fell from 452,875 to 446,945 barrels.

California producers were well within their allowable for the first time in many weeks with an output of 436,000 barrels, a drop of 15,000 barrels in daily average. The allowable is 437,600 barrels.

Kansas production increased from 107,435 to 108,355 barrels, but remained well below the allotment of 110,000 barrels.

Eastern production climbed 1,000 barrels above the allowable and above last week's figure to 123,500 barrels a day, and in the Rockies there was an increase from 78,730 to 79,080 barrels. The allowable is 79,300 barrels.

Trade Trends.

(Associated Press.)

Zinc—It is reported that consumers are taking larger quantities and the market is firmer due to production curtailment in the tri-State field.

Women's wear—Buyers of fabrics report that the present best sellers include tweeds and low-end worsteds, wholesaling in a general range of $1 to $1.25 a yard.

Chain store sales—January volume of the first 14 chain and mail-order companies to report totaled $88,801,171 against $88,228,210 in the same month last year.

Carpet wools—Imports at Philadelphia last week dropped to 152,093 pounds from 361,414 pounds in the preceding week.

Cotton goods—Selling circles hear that some of the larger mill agencies handling cotton goods exclusively did a larger business in January than in any similar period in the last 18 months.

Paint materials—Although markets are quiet, producers are said to hold optimistic views regarding the 1934 spring demand and laying out production schedules accordingly.

Radio Waves and Ripples

LIFE has been restored to rumors of General Broadcasting System's projected expansion with the announcement, yesterday, that the third chain has strung together 23 stations for the National Old Age Pension broadcast tonight.

G. B. S. has thus succeeded in bringing together a group of independent stations of record size. The chain will stretch from Bangor, Me., to San Antonio, Tex., setting some sort of a mark for length as well. It joins the Yankee network in New England and the Southwest chain.

The thing to remember in talking of G. B. S. expansion is that the former Ed Wynn group has all the advantages of location if any important network making is to be done along the Atlantic seaboard. It is the link that must be used in joining the North and South. Furthermore, all its outlets are in important metropolitan centers. These two factors are responsible for the G. B. S boys believing strongly in the value of their properties.

The network makers have been holding meetings almost weekly. One of these days a little matter of wire charges that seems to be their outstanding difficulty will be ironed out, and there will arise a third chain sufficiently large to cause the so-called major networks serious competitive difficulties.

Tonight's union is expected to put Senator David I Walsh, of Massachusetts, on the air.

* * * *

Whitecaps.

WRC—Review of light opera productions of another day, "Robin Hood," "Naughty Marietta," "Apple Blossoms," "The Blue Kitchen" and "Music In the Air," two seats in the Balcony, 2:30 p. m.; Jack Pearl, 8 p. m.; Senator Borah, "Protection of the Consumer and Small Business," 10:30 p. m.

WMAL—"At Dawning," sung by John Herrick, Gems of Melody, 7:15 p. m.; John McCormack, "Thine Eyes Still Shine," "Thy Beaming Eyes," "Birdsongs at Eventide," "A Necklace of Love," "The Garden Where the Praties Grow" and "Ireland, Lover, Ireland," 9:30 p. m.; N. B. C. celebrates the 122d anniversary of the birth of Charles Dickens with a pageant of his best-known characters, 10:30 p. m.

WJSV—Albert Spalding, Franz Schubert's "Serenade," 8:30 p. m.; Ted Friorito and Dick Powell begin a new series for Fred Waring's old sponsors, "Rio Rita," "You've Got Everything," "Dancing On a Rainbow," "Mine," 10 p. m.

* * * *

Japan and the United States exchange radio programs over N. B. C. in celebration Saturday of the founding of the empire 2,594 years ago.

The first broadcast is to Japan from Radio City, with Martha Meers, Pappy, Zeke, Ezra and Elton, the Three Scamps and the Southernaires presenting what is intended to be a cross-section of American popular music. Fifteen minutes later Japan will send a program to the United States, opening with the playing of the national anthem and an appropriate message by a Japanese official. The balance of the program will include symphonic and native Japanese music.

Columbia is coming up with a new Saturday evening show, Voice of Romance, this week, the principal part of which will be by Tommy McLaughlin, 24-year-old lyric barytone.

McLaughlin's first program will include "Let's Fall in Love," "Take Me in Your Arms" and "Goodnight, Little Girl of My Dreams."

Ripples.

Mrs. Roosevelt broadcasts for the Camp Fire Girls on their national birthday next month. She has chosen "The Importance of Hobbies as Centering and Strengthening Girls' Personalities" ... Jack Whiting, musical comedy man playing at the Earle this week, goes on the air from WJSV in a Robert Trout interview tonight at 8 o'clock ... Describing the Bal Boheme at the Willard a week from tonight is another Trout assignment ... Requests for Aunt Sue and Polly Valentines are reaching WRC at the rate of several hundred a day ... Joe Penner's present sponsors have signed him through June, 1935 ... Joe broadcasts with Rudy Vallee tomorrow night and with Eddie Cantor Sunday night ... Columbia is picking up Sir Oliver Lodge's "An Inquiry Into the Unknown" from London at 4:20 p. m. Friday.

HARRIET LEE

sings popular ballads in the Sweetheart Melodies program N. B. C. puts on the air Thursday mornings.

RAY HEATHERTON

is coming along as barytone soloist for National. He began his professional career while still in high school.

The Post Radio Time Table

Wednesday, February 7 — Today in Washington — Eastern Standard Time

	316 M.—WRC—950 K. C.	476 M.—WMAL—630 KC.	206 M—WJSV—1,460 K. C.	229 M.—WOL—1310 KC.
6:30	....	....	Elder Michaux	....
6:45	Exercises	Early Risers	" "	....
7:00	"	Breakfast Club	Arthur Godfrey	Musical Clock
7:15	"	" "	" "	" "
7:30	"	" "	" "	" "
7:45	"	" "	" "	" "
8:00	Morning Devotions	" "	" "	" "
8:15	Organ Rhapsody	" "	" "	" "
8:30	Cheerio	" "	" "	" "
8:45	"	" "	" "	" "
9:00	Mail Bag	The Mystery Chef	Woman's Hour	" "
9:15	Landt Trio	News	" "	" "
9:30	Bradley Kincaid	Pepper Pot	" "	" "
9:45	Jean Abbey	" "	" "	" "
10:00	Breen and DeRose	Josephine Gibson	" "	Morning Melodies
10:15	Home Circle	Musical Interlude	Bill and Ginger	" "
10:30	The Three Scamps	Today's Children	Luxembourg Gardens	Varieties and Values
10:45	Betty Crocker	Irmy Glenn	Red Cross	" " "
11:00	Juan Reyes	Pappy, Zeke Ezra	Mary Ellis Ames	Symphonic Gems
11:15	Alice Remsen	Singing Strings	Four Showmen	" "
11:30	Betty Moore	" "	Tony Wons	Songs We Love
11:45	Fields and Hall	Army Band	Jane Ellison	Organ Doctor
12:00	Gene Arnold	Listening Post	Voice of Experience	Luncheon Dance Music
12:15	Johnny Marvin	Fireside Songs	Elizabeth Barthell	Bernie Whitten
12:30	Merry-Go-Round	Farm Home Hour	Ed McConnell	Ted Elmore's Orchestra
12:45	Lotus Orch.	" " "	Mischa Raginsky	Gaucho Band
1:00	Close Harmony	" " "	Afternoon Rhythms	Sign off
1:15	" "	" " "	The Playboys	
1:30	Orlando's Ensemble	Vic and Sade	Gene Stewart	
1:45	" "	The Merrie Men	" "	
2:00	Leo Zollo	Happy Dixie Days	The Captivators	
2:15	" "	" " "	Artist Recital	
2:30	Two Balcony Seats	Smackouts	School of the Air	
2:45	" " "	Words and Music	" " " "	
3:00	Ma Perkins	Joe White	Silver Years	Walter Reed Program
3:15	Consuelo de la Mar	Heine and Grenadiers	Musicale	" " "
3:30	Woman's Review	" " "	Pickard Family	Variety Matinee
3:45	" "	Platt and Nierman	" "	" "
4:00	Pop Concert	Betty and Bob	Musical Album	" "
4:15	" "	Alice Joy	" "	Gaucho Band
4:30	Sundown Revue	Mme. Von Unschuld	Science Service	Moment Musicale
4:45	Lady Next Door	Concert Favorites	The Merrymakers	Louis Rothschild
5:00	Babe Ruth's Club	Tea Time	Skippy	Something for Everyone
5:15	Aunt Sue	News	Fay Duncan	" " "
5:30	Tom Mix Adventures	Health and Happiness	Jack Armstrong	" " "
5:45	Wizard of Oz	Orphan Annie	Evening Rhythms	George Haefely's Orch.
6:00	Musical Interlude	Wardman Ensemble	Buck Rogers	Cross-road Store
6:15	Bulletin Board	Evening Album	Watanabe and Archie	Viennese Nights
6:30	Detective Mystery	George R. Holmes	Enoch Light	Chico De Verdi's Music
6:45	Singing Reporter	Lowell Thomas	Frank and Jim	Gypsy Barytone
7:00	Martha Meers	Amos 'n' Andy	Myrt and Marge	Harringtonians
7:15	Wheatenaville	Gems of Melody	Just Plain Bill	News
7:30	Shirley Howard	Potash and Perlmutter	Music on Air	Parkside Ensemble
7:45	The Goldbergs	Irene Rich	Boake Carter	Old Age Pension
8:00	Jack Pearl	Crime Club	Happy Bakers	Opportunity Night
8:15	" "	" "	News (Hill)	" "
8:30	Wayne King	Dangerous Paradise	Albert Spaulding	" "
8:45	" "	Frank Young	" "	" "
9:00	Troubadours	Warden Lawes	Philadelphia Orch.	Orchestral Gems
9:15	"	" "	Stoopnagle and Budd	" "
9:30	Fred Allen	John McCormack	Guy Lombardo	Milton Kellem's Orchestra
9:45	" "	" "	" "	" " "
10:00	Pipe Club	Musical Cruiser	Ted Fiorito	George Haefely's Orch.
11:15	" "	" "	" "	" " "
10:30	Senator Borah	Dickens Pageant	News	Vincent Rizzo's Orch.
10:45	" "	" "	Andre Kostelanetz	Robert Golden's Orch.
11:00	The Night Owl	The Postillion	" "	Symphony Orchestra
11:15	News	The Night Cap	Five Rhythm Spirits	" "
11:30	La Paree Orch.	Lotus Orch.	Little Jack Little	Bernie Kravitz's Orch.
11:45	" " "	Buddy Rogers	" " "	" "
12:00	Signoff	Phil Harris	Glen Gray	Sign off
12:15	"	" "	" "	
12:30	....	Enric Madriguera	George Hall	
12:45	....	" "	" "	
1:00	....	Sign off	Sign Off	

Mrs. Hugh T. Nelson Recovers From Hurts

Mrs. Hugh Thomas Nelson, wife of the secretary of the Episcopal Diocese of Washington, was recovering yesterday from serious injuries suffered when she and her husband were thrown from their skidding automobile near Accotink, Va., Monday night.

Physicians at Emergency Hospital said she has possible concussion of the brain. She and her husband were cut and bruised.

Sea Explorer to Lecture.

An illustrated lecture on "Exploration of the Atlantic's Greatest Depth" will be presented before the Torch Club of Wilson Teachers College tonight at 8 o'clock by Dr. Paul Bartsch, curator of mollusks of the Smithsonian Institution, who headed the recent Johnson-Smithsonian deep sea expedition.

LEGAL NOTICES

McKENNEY, FLANNERY & CRAIGHILL. Attorneys.

PARTNERSHIP NOTICE.

Notice is hereby given this 29th day of January, 1934, that on January 1st, 1934, T. BAKER ROBINSON withdrew from the limited partnership of "Y. E. BOOKER & CO.," heretofore formed by GEORGE HEWITT MYERS, as special partner, and YELVERTON E. BOOKER, HARRY W. FINNEY and T. BAKER ROBINSON as general partners, all residents of the District of Columbia, by certificate duly recorded in the office of the Clerk of the Supreme Court of the District of Columbia on October 1st, 1929, and renewed by certificate recorded in said office on April 21st, 1933, and said limited partnership has been renewed and will be continued by Yelverton E. Booker and Harry W. Finney, as general partners, and George Hewitt Myers, as special partner, under the same firm name, for the purpose of transacting a general investment, banking and stock and bond brokerage business for the term expiring on September 30, 1939, unless sooner dissolved by mutual consent, with the same total capital of one hundred and fifty thousand dollars ($150,000), of which the special partner, George Hewitt Myers, has contributed one hundred and twenty-five thousand dollars ($125,000), and the offices of the partnership will continue to be in the American Security Building, 730 Fifteenth street northwest, Washington, D. C. The business of the partnership will be transacted by the general partners only. George Hewitt Myers, special partner, shall not be liable for or subject to any loss or liability beyond the amount of his aforesaid contribution.

GEORGE HEWITT MYERS.
YELVERTON E. BOOKER.
HARRY W. FINNEY.
ja31,fe1,2,5,7,9,12,14,16,19,21,23

AUCTION SALES

WEDNESDAY, FEBRUARY 7, 1934—
THOMAS J. OWEN & SON, Auctioneers.
1431 Eye Street Northwest.

TRUSTEE'S SALE OF VALUABLE REAL ESTATE, BEING A TWO-STORY, SEMIDETACHED, BRICK DWELLING, CONTAINING SIX ROOMS AND BATH, KNOWN AS 1817 OTIS STREET NORTHEAST.

By virtue of a certain deed of trust recorded in liber No. 5747, at folio 423, of the land records of the District of Columbia, and at the request of the party secured thereby, the undersigned will sell at public auction in front of the premises on WEDNESDAY, THE SEVENTH DAY OF FEBRUARY, 1934, AT THREE-THIRTY O'CLOCK P. M., the following-described land and premises situate in the District of Columbia, and being lot numbered two hundred nine (209) in Jacob B. Shapiro's subdivision of lots in square numbered forty-two hundred and two (4202), as per plat recorded in liber No 86, folio 5, of the records of the office of the surveyor for the District of Columbia.

TERMS OF SALE—Purchaser to pay one-fourth of the purchase price in cash, the balance in three instalments in one two and three years, respectively, with interest at the rate of six (6) per centum per annum, and secured by deed of trust on the property sold, or all cash at the option of the purchaser; taxes paid or adjusted to the date of sale; purchaser to pay interest on purchase price from date of sale to date of settlement at six (6) per centum per annum; all conveyancing, recording, revenue stamps, etc., at the cost of the purchaser; good title or no sale. A deposit of $250.00 will be required at the time of sale and settlement to be within thirty (30) days of the date of sale or deposit forfeited and the property resold at the cost and risk of the defaulting purchaser after five (5) days' previous advertisement of said resale in some newspaper published in Washington, D. C.

J WRILEY JACOBS,
Surviving Trustee.
925 15th St. N.W., Washington, D. C.
Ja27 d&dsex Su

WEDNESDAY, FEBRUAURY 7, 1934—
THOS. J. OWEN & SON, Auctioneers
1431 Eye Street Northwest.

TRUSTEES' SALE OF VALUABLE SEMI-DETACHED BRICK RESIDENCE CONTAINING SIX ROOMS AND BATH, KNOWN AS 6320 5TH STREET N.W., WASHINGTON, D. C.

By virtue of a certain deed of trust duly recorded on July 26, 1930, as Instrument No 15, of the land records of the District of Columbia, and at the request of the party secured thereby, the undersigned trustees will sell, at public auction in the office of the auctioneer, WEDNESDAY, the SEVENTH DAY OF FEBRUARY, A. D. 1934, at ONE O'CLOCK P. M., the following-described land and premises, situate in the District of Columbia, and designated as and being lot numbered one hundred and nine (109) in square numbered thirty-one hundred and ninety-eight (3198), in Wardman and Bones' subdivision, as per plat recorded in the office of the Surveyor for the District of Columbia in Liber 78 at folio 107.

TERMS: Sold subject to a prior deed of trust for $3,600.00, further particulars of which will be announced at time of sale; the purchase price above said trust to be paid in cash. A deposit of $500.00 required. Conveyancing, recording, &c., at purchaser's cost. Terms to be complied with within thirty days, otherwise deposit forfeited and the property may be advertised and resold at the discretion of the trustees.

THOMAS P. BONES,
HOWARD A. BURNS,
Trustees.
P—Ja25,27,30fe2,5,7

AUCTION SALES

(Continued.)

FRIDAY, FEBRUARY 9, 1934—
THOS. J. OWEN & SON, Auctioneers
1431 Eye Street Northwest.

TRUSTEES' SALE OF VALUABLE REAL ESTATE, TWO-STORY FRAME DWELLING, KNOWN AS PREMISES 4956 ESKRIDGE TERRACE NORTHWEST.

By virtue of a certain deed of trust duly recorded, in Liber No. 5999, folio 55 et seq., of the land records of the District of Columbia, and at the request of the party secured thereby, the undersigned trustee will sell, at public auction, in front of the premises, on FRIDAY, the NINTH DAY OF FEBRUARY, A. D. 1934, at THREE-THIRTY O'CLOCK P. M., the following-described land and premises, situate in the District of Columbia, and designated as and being lot 3 in square 1423 in William P. Jackson and James D. Dorsett's subdivision of a tract of land known as "Saint Philip and Jacob" as per plat recorded in the Office of the Surveyor of the District of Columbia in Book 83 page 26. Subject to the covenants of record.

TERMS OF SALE: One-third of the purchase-money to be paid in cash, balance in two equal installments, payable in one and two years, with interest at six per centum per annum, payable semiannually, from day of sale, secured by first deed of trust upon the property sold, or all cash, at the option of the purchaser. A deposit of $300 will be required at time of sale. All conveyancing, recording, revenue stamps, &c., at cost of purchaser. Terms of sale to be complied with within 30 days from day of sale, otherwise the trustee reserves the right to resell the property at the risk and cost of defaulting purchaser, after five days' advertisement of such resale in some newspaper published in Washington, D. C.

SAM'L A. DRURY,
Surviving Trustee.
P—Jan30,fe2,5,7,9

WEDNESDAY, FEBRUARY 7, 1934—
THOMAS J. OWEN & SON, Auctioneers,
1431 Eye Street N.W.

TRUSTEE'S SALE OF VALUABLE REAL ESTATE BEING A TWO-STORY BRICK DWELLING, CONTAINING SIX ROOMS AND BATH, WITH METAL GARAGE, KNOWN AS 4008 THIRTEENTH STREET NORTHWEST.

By virtue of a certain deed of trust recorded in Liber No. 5324 at folio 341 of the land records of the District of Columbia, and at the request of the party secured thereby, the undersigned will sell at public auction in front of the premises on WEDNESDAY, THE SEVENTH DAY OF FEBRUARY, 1934, AT TWO-THIRTY O'CLOCK P. M., the following described land and premises situate in the District of Columbia, and being lot numbered one hundred and twenty-seven (127) in square numbered twenty-eight hundred and twenty-three (2823) in Thomas A. Jameson and others' subdivision of lots in block numbered four (4) "North Columbia Heights," as per plat recorded in Liber No. 74, folio 3, of the records of the office of the Surveyor for the District of Columbia.

TERMS OF SALE: Said property is subject to a prior deed of trust securing an indebtedness of $4,500.00 and said property will be sold subject to said deed of trust indebtedness. Of the purchase price over and above said deed of trust, $750.00 is to be in cash, and the balance to be secured by second deed of trust on the property sold, payable in monthly installments of $60.00, including interest at the rate of 6 per cent, said payment to also include interest on the first trust; or all cash, at the option of the purchaser. Interest and taxes to be paid or adjusted to the date of sale. A deposit of $250.00 will be required at the time of sale. All conveyancing, recording, revenue stamps etc., at the cost of purchaser. Good title or no sale. Terms of sale to be complied with within thirty (30) days from day of sale, otherwise deposit will be forfeited and property resold at risk and cost of defaulting purchaser after five (5) days' advertisement of such resale in some newspaper published in Washington, D. C.

WILLIAM P. BENSON,
Surviving Trustee,
925 Fifteenth street northwest, Washington, D. C.
P—25,26,27,30,31,fe1,2,3,6,7

MONDAY, FEBRUARY 12, 1934—
THOS. J. OWEN & SON, Auctioneers
1431 Eye St. N.W.

Trustee's Sale of Valuable Three-Story Brick and Stone Building Containing Store on First Floor, with Office and Four Apartments Above, Known as Premises 927 G Street Northwest.

By virtue of a certain deed of trust, duly recorded in liber No. 5600, folio 143 et seq., of the land records of the District of Columbia, and at the request of the party secured thereby, the undersigned trustee will sell at public auction, in front of the premises, on MONDAY, THE TWELFTH DAY OF FEBRUARY, A. D. 1934, AT FOUR O'CLOCK P. M., the following-described land and premises, situate in the District of Columbia and designated as and being lot 8 in J. F. Fisher and others' subdivision of part of square 375, as said subdivision is recorded in Liber W. F., folio 175, of the records of the office of the surveyor of the District of Columbia.

TERMS OF SALE—One-fifth of the purchase money to be paid in cash, balance in four equal installments, payable in one, two, three and four years, with interest at 5½ per centum per annum, payable semiannually from day of sale, secured by first deed of trust upon the property sold, or all cash at the option of the purchaser. A deposit of $1,000.00 will be required at time of sale. All conveyancing, recording, etc., at cost of purchaser. Terms of sale to be complied with within thirty days from day of sale, otherwise the trustee reserves the right to resell the property at the risk and cost of defaulting purchaser, after five days' advertisement of such resale in some newspaper published in Washington, D. C.

NATIONAL SAVINGS AND TRUST COMPANY, Trustee.
By WILLIAM D. HOOVER,
President.
(Seal.) Attest:
ALEXANDER J. FANT,
Assistant Secretary.
P—1,3,5,7,9,12

TUESDAY, FEBRUARY 13, 1934—
THOS J. OWEN & SON, Auctioneers
1431 Eye Street Northwest.

TRUSTEE'S SALE OF VALUABLE REAL ESTATE, THREE-STORY BRICK DWELLING KNOWN AS PREMISES 1004 RHODE ISLAND AVENUE NORTHWEST.

By virtue of a certain deed of trust duly recorded, in Liber No. 6042, folio 57 et seq., of the land records of the District of Columbia, and at the request of the party secured thereby, the undersigned trustee will sell at public auction, in front of the premises, on TUESDAY, THE THIRTEENTH DAY OF FEBRUARY, A. D. 1934, AT THREE O'CLOCK P. M., the following-described land and premises, situate in the District of Columbia, and designated as and being Lots 23 in Louis P. Shoemaker and others' subdivision of lots in square 337 as per plat recorded in the office of the Surveyor for the District of Columbia in Liber 21, folio 64; also part of lot 24 in Lewis C. Kengla's subdivision in square 337, as per plat recorded in said surveyor's office in Liber 20, folio 114; beginning for the part of lot 24 at a point in the south line of said lot 24 distant 63 feet, 9 inches west of the southeast corner of said lot and running thence west along said south line 18 feet to the southwest corner of said lot 24; thence north along the rear line of said lot, 9 feet to the south line of lot 27 in said square; thence east along the south line of lots 27 and 28, 18 feet to the southeast corner of said lot 28, thence due south 9 feet to the south line of said lot 24 and the place of beginning. Said property now known for assessment purposes as lot 805, square 337.

TERMS OF SALE: One-third of the purchase-money to be paid in cash, balance in two equal installments, payable in one and two years, with interest at six per centum per annum, payable semiannually, from day of sale, secured by first deed of trust upon the property sold, or all cash, at the option of the purchaser. A deposit of $500 will be required at time of sale. All conveyancing, recording, revenue stamps, &c., at cost of purchaser. Terms of sale to be complied with within 30 days from day of sale, otherwise the trustee reserves the right to resell the property at the risk and cost of defaulting purchaser after five days' advertisement of such resale in some newspaper published in Washington, D. C.

SAM'L A. DRURY,
Surviving Trustee.
P—fe2,5,7,10,13

AUCTION SALES

(Continued.)

MONDAY, FEBRUARY 12, 1934.
THOMAS DOWLING & CO., Auctioneers,
1115 Eye Street Northwest.

Trustees' Sale of Eight Billiard Tables, Etc., at 744 Ninth Street Northwest.

By virtue of a Chattel Deed of Trust recorded October 7, 1930, as instrument No. 112, recorded in liber No. 6490, folio 2??, one of the Land Records of the District of Columbia, and at the request of the party secured, the undersigned trustees will sell at public auction on MONDAY, JANARY 29TH, 1934, at TEN O'CLOCK A. M., all the chattels covered by the said deed of trust, consisting of eight (8) billiard tables and other personal property contained within premises No. 744 Ninth street northwest.

SOTERIOS NICHOLSON, Trustee.
ARTEMIS ORPHANOS, Trustee.
24,25,27,28

The above sale is postponed until MONDAY, FEBRUARY 5, 1934, same hour and place.

BY ORDER OF THE TRUSTEES.

The above sale is postponed until MONDAY, FEBRUARY 12, 1934, same place, at 10:30 o'clock a. m.

BY ORDER OF THE TRUSTEES.

WEDNESDAY, FEBRUARY 14, 1934—
THOS. J. OWEN & SON, Auctioneers,
1431 Eye Street Northwest.

TRUSTEES' SALE OF TWO VALUABLE BRICK DWELLINGS KNOWN AS PREMISES NOS. 716-718 FOURTH STREET NORTHWEST.

By virtue of a certain deed of trust duly recorded in Liber No. 5334, Folio 81 et seq., of the land records of the District of Columbia, and at the request of the party secured thereby, the undersigned trustees will sell, at public auction, in front of the premises, on WEDNESDAY, THE FOURTEENTH DAY OF FEBRUARY, A. D. 1934, AT THREE O'CLOCK P. M., the following-described land and premises situate in the District of Columbia, and designated as and being lots 94 and 95 in John B. Lord's subdivision of lots in Square 518, as per plat recorded in the office of the surveyor for the District of Columbia in Liber 24, Folio 89. Each parcel will be sold separately.

TERMS OF SALE: One-half of the purchase-money to be paid in cash for each lot, balance payable in three years, with interest at 6 per centum per annum, payable semiannually from day of sale, secured by first deed of trust upon the property sold, or all cash, at the option of the purchaser. A deposit of $250.00 will be required at time of sale on each lot. All conveyancing, recording, &c., at cost of purchaser. Terms of sale to be complied with within thirty days from day of sale, otherwise the trustees reserve the right to resell the property at the risk and cost of defaulting purchaser, after five days' advertisement of such resale in some newspaper published in Washington, D. C.

LANIER P. McLACHLEN,
FIRMAN R. HORNER,
Trustees.
P—fe3,5,7,9,12,14

WEDNESDAY, FEBRUARY 14, 1934—
THOS. J. OWEN & SON, Auctioneers,
1431 Eye Street Northwest.

TRUSTEES' SALE OF VALUABLE THREE-STORY BRICK DWELLING, SITUATE SOUTHWEST CORNER OF TWENTY-FIRST STREET AND O STREET NORTHWEST.

By virtue of a certain deed of trust, duly recorded in Liber No. 5907, folio 85 et seq., of the land records of the District of Columbia, and at the request of the party secured thereby, the undersigned trustees will sell at public auction, in front of the premises, on WEDNESDAY, THE FOURTEENTH DAY OF FEBRUARY, A. D. 1934, at THREE-THIRTY O'CLOCK P. M., the following-described land and premises, situate in the District of Columbia, and designated as and being lot 169 in Prescott's subdivision of square 69, as per plat recorded in the office of the surveyor for the District of Columbia in Liber 21, folio 47, subject to right of way over the rear 3 feet of said lot to be used as an alley.

TERMS OF SALE: One-third of the purchase money to be paid in cash, balance payable in three years, with interest at six per centum per annum, payable semiannually, from day of sale, secured by first deed of trust upon the property sold, or all cash, at the option of the purchaser. A deposit of $500.00 will be required at time of sale. All conveyancing, recording, revenue stamps, etc., at cost of purchaser. Terms of sale to be complied with within thirty days from day of sale, otherwise the trustees reserve the right to resell the property at the risk and cost of defaulting purchaser, after five days' advertisement of such resale in some newspaper published in Washington, D. C.

CLARENCE DODGE,
WILLIAM J. FLATHER, Jr.,
Trustees.
P—5,7,9,12,14

The Washington Post
CLASSIFIED ADVERTISING
LOCAL RATES
For Washington and Points Within 50 Miles of the District of Columbia.
The following rates are for consecutive insertions:

1 time	15c per line	
3 times	13c	" "
7 times	10c	" "
30 times	9c	" "

Classified Display, 2c per line additional.
The one-time rate applies on skip ads or irregular insertions.
Rates for special classifications and yearly contracts furnished upon request.
The Washington Post reserves the right to edit, revise or reject any Classified Advertising.
Misclassification of ads not permitted.
Situation Wanted ads are cash with order.
The Washington Post will not be responsible for more than one incorrect insertion on any order.
Kill Orders or Corrections before insertion (excepting Death Notices) can not be made unless ordered before 6 p. m. any day.
The Washington Post strives at all times to prevent insertion of fraudulent or misleading advertisements.
Information concerning any ad that proves misleading or fraudulent will be appreciated.
Phone NATIONAL 4205
Ask For An Ad-Writer.

LOST 1

BRACELET—Diamond, onyx and platinum; Sunday evening, Feb. 4, between the Carlton Hotel and 3200 Nebraska ave. nw. Return to Manager of the Carlton Hotel and receive reward.

COLLIE PUP—Male; light brown; white marking; name Laddie; strayed from Brookville rd. and Taylor st., Chevy Chase, Md., Sat. Reward. Wis. 3241-W.

DOG—Male; German shepherd; black, tan markings; name and address on collar; tag No. 19473. Reward. CL. 0808.

GOLD KEY CHAIN, on Park rd. between 14th and 16th. Reward. Col. 2142.

GOLD RING—Man's; black stone setting. Reward if returned to 5611 2d st. nw., or call GEorgia 6168.

RING—3 large diamonds, 1 oval shape in center, small diamonds, sapphires; platinum setting. Liberal reward. NO. 9537.

SOMEYETE DOG—Friendly, white, long hair; no tag; last seen in vicinity 22nd and P sts. nw. Return 2514 Mass. ave. nw. Reward.

FOUND 2

IN DIAMOND CABS:
Briefcase, brown, in Cab 776.
Call Lost and Found Dept., North 2880

PERSONALS 3

CHAMBERS CO.
Ambulance Service, $4.00

ALL LEATHER GOODS—Luggage, trunks, bags, English saddlery, dog furnishings. G. W. King, jr., 511 11th st. nw. NA. 4242.

CASH FOR GOLD, watches, diamond, jewelry, antiques, silver, pawn tickets. Livingston 1404 N. Y. ave. Me. 9264.

DEFECTIVE HEARING can be entirely removed or greatly relieved through treatments by a new scientific method which has greatly aided many Washingtonians. No drugs or surgery. Consultation free. Call or write Dr. P. J. Clifford, Physio-Therapist, 1716 H st. nw. Mezzanine Floor. Telephone Met. 5061.

DOWLING'S Eye Hospital, 12th and D. nw. Medical and surgical service. NO. 1080.

EXPEDIENT drugless cures: constipation, colds, headaches. Dr. Flores, Col. 10240.

HEMORRHOIDS (piles) eradicated by my own method; results effective for a lifetime or money back; write for booklet; no drugs or surgery. Dr. SONDHEIM, WRECK. 1365 Columbia rd. AD. 0188.

CHAMBERS CO.
Complete Funeral as low as $75

MENDING, remodeling, repairing expertly done; service by hour or day; families solicited. Col. 4961. 8-10 a. m.

PUBLICITY expert now available for one more noncompeting social, business or association account. Write Box 157, Washington Post.

REFINED LADY gives fine massage to refined men only ... Open Sun. ...

ARE YOU IN TROUBLE?
[illegible]
F. M. COFFMAN ...
620 F St. N.W. ...

Continued on Next Page.

PERSONALS 3

(Continued.)

"SUPER DIET" by author of food secrets. Limited time only 50c. Get knowledge. "Length of days is in her right hand." Write "Super Diet," 1446 N st. nw.

CHAMBERS CO.
One of the largest Undertakers in the World.

BUSINESS PERSONALS 4

MOVER will have van in Washington on February 13 or 14. Half rates offered on loads toward Charleston, S. C., or the South. Communicate with McAlister Transfer Co., Charleston, S. C.

MOTOR TRAVEL 9

ATLANTA, Miami, Los Angeles; very low rates; private cars daily. Logan Hotel Travel Bureau, North 6435.

GO by Short Line de Luxe motor Busses North, South, West; low rates everywhere. Phone Mr. Hill, District 4224.

PRIVATE CARS, all points. SPECIAL RATES SOUTH. MEt. 7411. MEt. 4090.

AUTOMOBILES For SALE 10

BUICK, 1932 "67" STANDARD 8 SEDAN—The popular model. Fully $150 underpriced. See it today.
TAYLOR MOTOR CO.
3 Big Showrooms, 14th, at T N.W.

CHEVROLET 1931 Four-Door Sedan. Excellent condition throughout; mechanically perfect. This car was never used as a taxicab. A real bargain at $285.
HANDLEY MOTOR CO.
3730 Georgia Ave. N.W. Adams 6060.

CHEVROLET engine heads welded, $3.50 up. Ford A engine heads welded, $2.50. V-8, $3. Frozen engines welded in car. Weldit, Inc., 516 First st. nw.

CHRYSLER "70" 1930 Sport Roadster. Black with green trim; 6 wire wheels, trunk rack; looks and runs like new; $345; terms. Phone Mr. Cooksey, District 4310. Skinker Motor Co., 1216 20th st. nw.

CHEVROLET 1931 Coach; nice black finish; practically new rubber; motor thoroughly conditioned by expert mechanics in our own shop; ready to roll; $275; liberal terms.
LUSTINE-NICHOLSON MOTOR CO.
Hyattsville, Md. Greenwood 2200.

CHEVROLET 1931 COACH—This is an excellent car in excellent condition; $295. L. P. Steuart, Inc., 1325 14th st. nw.

FORD—1929 Phaeton. Finished in sporty green; fine shape all around; $119. PARKWAY, 3040 M st. nw.

FORD 1933 DeLuxe Tudor Sedan. This is a beautiful job, fully deluxe equipped and in perfect condition throughout $515
HANDLEY MOTOR CO.
3730 Georgia Ave. N.W. Adams 6060.

FORD Model A coupe, Sedan; all makes, all types; $65 up; terms, trade; wonderful buy. Capitol Motor, Ford dealers, 215 Pa. ave. se.

FORD 1933 Victoria 5-pass Coupe; 8-cylinder. New, not a scratch on this one; equipped with the Jumbo Balloon tires; low mileage. Cost over $800; being used by mgr. Bargain. $499 Phone Mr. Denham ATlantic 4400, for demonstration. Mandell Chevrolet, 13th & Good Hope rd. se.

FRANKLINS Series 11; in excellent condition throughout; $75 and up.
CALLAN MOTORS, INC.,
Franklin Distributor
1529 M St. N.W.

HUPMOBILE 1929 sedan. Dark blue duco finish; trunk; two extra tires mounted in fender wells; upholstery like new; good tires. This car is mechanically perfect in every way and was formerly owned by a family who took real pride in their car and the condition of it. Don't miss this real bargain at $235.
HANDLEY MOTOR CO.
3730 Georgia Ave. N.W. Adams 6060.

PLYMOUTH—1932 Sedan. Free wheeling, floating power, hydraulic brakes, all-steel body, economical 4-cyl. engine; in good shape. Bargain at $295. Manhattan Auto & Radio Co., 1706 7th st. nw.

ROLLS ROYCE SEDAN
Beautiful cond.; priv. owner; chauffeur driven. See at priv. garage, 1534 O nw.

FORDS — NEW — USED
NORTHEAST MOTOR CO.
920 Bladensburg Rd. NE. Atl. 0200.

BUY A CHERNERIZED USED CAR.
CHERNER MOTOR CO.
1781 FLORIDA AVE. N.W.

BLANTON MOTOR CO.
STUDEBAKER DEALER.
33 NEW YORK AVE. N.E.

USED CAR News FLASH

'32 Ford V-8 Tudor	$345
'32 Chevrolet D. L. Coach	$365
'32 Chevrolet Coupe	$365
'30 Ford Town Sedan	$179
'31 Ford Cabriolet	$239
'31 Ford Coupe, R. S.	$215
'30 Chevrolet Coupe	$179
'28 Nash Sedan	$89

HILL & TIBBITTS Ford
1114 Vermont Ave., N.W.

AUTO TRUCKS—TRACTORS 11

CHEVROLET 1933 Truck; panel body; ½-ton capacity; pneumatic tires; new condition thruout; priced $475; terms and trade.
LUSTINE-NICHOLSON MOTOR CO.
Hyattsville, Md. Greenwood 2200.

AUTOMOBILE PAINTING 15

E. I. duPONT de NEMOURS & CO., Inc. Duco, Dulux and Other Refinishing Supplies.
2513 14th st. nw. Phone COl. 0502-3.

WANTED—AUTOMOTIVE 18

SPOT CASH!
No Red Tape—No Delay.
See Mr. Sterns, 1711 14th St. N.W.

CASH IN 5 MINUTES.
BARNES MOTOR CO.
See Mr. Barnes before you sell your Ford or Chevrolet or any other make. Or will pay unpaid balance and give you difference in cash. See Mr. Barnes, 1729 14th st. nw. DEcatur 2390.

RECOMMENDED SERVICE 19

ACME Contracting & Roofing Co. Papering, painting, &c. Atl. 1212.

ARCHITECTURAL plans and specifications for residences, store fronts, porches, garages, beer gardens and remodeling; building permits secured; rezoning; prompt attention. De. 4348. 1759 U nw.

AUTO DOOR GLASS—New, installed any make car not over $2. Open Sunday, 8-2. "Glasser's," 2d st. and Florida ave. ne. Met. 8867.

BICYCLES—Overhauled and put in new condition at a very moderate cost. We repair all types and makes of wheel goods; no job too small—phone us for free estimate. We call for and deliver free. Met. 2735. Mt. Vernon Cycle & Sport Shop, 738 9th st. nw. bet. G and H sts.

CAMERA REPAIRING, photographic supplies. FULLER & D'ALBERT, INC., 815 10th st. nw.; National 4712.

CARPENTER repairs porches, partitions, shelves, floors, storm doors, odd jobs; reliable. DI. 6216. J. Rowell, 614 5th nw.

CHAIR CANEING UPHOLSTERING. ARMSTRONG. 1235 10TH N W. MP 2062.

ELECTRICAL CONTRACTING, repairs; reas.; work guar.; prompt service. Harry Ziggles, 1110 4½ st. sw. ME. 4980.

ELLETT FOR TILE WORK, REPAIRING
NA. 8731. 1106 9TH NW.

PAPERING—5 rooms, 2-story hall, $30; quick service; white mech. Call any time; neat papers. Adams 2326.

PAPERING—Rooms, $4 up. Painting, reasonable; work guar. James Jones, 1629 ...th st. nw. Potomac 1253.

PAPERING & PAINTING—Spec. low winter prices; guar. F. G. Ridenour, COl. 1974.

ROOFING—Tin, slate, slag, tile; new or repair; roofs painted; guar. Columbia Roof Co., Me. 3656. 1119 6th nw.

UPHOLSTERING, slip covers, draperies; repairs and refinishing; gen. interior work. R. H. Streeks, 4813 Wise Ave. CL. 9377.

WEATHER STRIPPING—Reas.; rolling window screens; guaranteed 10 years; get our prices. Hyde, Room 405, 1427 Eye st. nw.; Nat. 1684.

PAPERING—PAINTING
Rooms papered, $5 up; satisfaction guar. F. U. Browne, call SH. 1804-W after 5 p.m.

RADIO SERVICE $1 For prompt efficient service call Columbia Radio Service, Col. 1568.

ROOFING AND SHEET METAL WORK—New, repair. Goode Tinning Co., 343 Cedar st. nw. Ge. 7036.

Gasoline Alley — Recognized Merit

RECOMMENDED SERVICE 19

(Continued.)

YOU own the lot, we build your home; also garages, alterations and repairs. Exper. builder. Wm. E. Prentice, 6623 Eastern ave. ne.; SH. 1682-J after 5 p.m.

RUGS Domestic, 9x12 .... $3.00
Shampooing, 8x10 .... $2.50
LUWIN CO., 1725 7th St. NW. NO. 9160.

HELP WANTED—FEMALE 21

CHAMERMAID, waitress; experienced, white; between 30 and 45; to stay nights; family of 2; small, convenient house; good refs. required. Address Box 37, Washington Post.

LADY—Four weeks' work guaranteed; lady who can follow instructions and work without supervision; age not important; good education. Apply 9 to 12 a. m., Mr. Hull, Room 603, 1319 F nw.

MAID wanted; capable and reliable; refs. required. Apply at once, 3600 Mass. ave. nw.

REPRESENTATIVE of local reputable concern installing automatic oil burners wishes to connect with several capable ladies to assist in arranging interviews; no selling; earnings above average. Write Box 46, Washington Post.

VARIOUS POSITIONS DAILY.
WASHINGTON BUREAU, 226 Bond Bldg.
BOOKKEEPER-TYPIST—Credit collection experience. Age 25-30, single. Permanent.
TYPIST-STATISTICAL CLERK—Age, 20-22; single. Permanent position.
STENOGRAPHER, rapid and accurate. Permanent position $90 month.
SECRETARY—Age, 23-30; single. Extra good opening. $100 month to start.
SEC.-STENOGRAPHER—Legal experience preferred. $25 week. Permanent.
BOYD'S, 1333 F St. 3d Floor.

MEN Several, ambitious, white; willing to work hard to learn new lines. 738, Investment Building.

SALESMEN Grand Union Tea Co. has openings for experienced house to house salesmen; must furnish best reference; good opportunity; big commission. Apply 603 F st. nw.

HELP WANTED—MALE 22

BARBER—Wanted at once. C. H. Wells Barber Shop, 1619 12th st. nw.

BARBER—White; young; neat appearance; good worker. Apply Barber Shop, 914 17th st. nw.

BARBER—American; to work daily, 4-7 p. m., Friday and Saturday all day. Apply 431 5th st. ne.

MEN—Four; with grocery or other retail experience; willing to start on job about $22.50 per wk. Apply 9-12 a. m., Room 603, 1319 F st. nw.

TWO neat-appearing young men. Come ready for work. Apply 9-12 a. m., room 305 1317 F st. nw.

Young Man Wanted
Over 24; neat appearance hard work, good earnings. Apply in person between 9 and 1 p. m. at Room 201, 1010 Vermont Ave. N.W.

WANTED
WHITE CHAUFFEURS WITH IDENTIFICATION CARDS TO DRIVE DIAMOND CABS
APPLY MR. HIPSON
6 A. M. TO 6 P. M.
1ST AND M STS. N.E.

SITUATIONS—FEMALE 26

COOK and general housework by capable white woman; stay nights; good references. Columbia 3866.

SITUATIONS—MALE 27

BOOKKEEPER, auditor, accountant; thoroughly experienced; also typing; salary reasonable. George Berman, 1825 Ingleside terrace nw. Adams 3337-W.

EXECUTIVE, office mgr., editor, middle age, experienced; salary secondary. Box 45 Washington Post.

BUSINESS OPPORTUNITIES 29

HOTEL executive wants 25 to 50 room hotel; furnished, Virginia or Maryland, rental basis; option to purchase. Box 40, Washington Post.

ROOMING HOUSE, Conn. ave. (always full); 17 rooms, 3 baths; income nearly $300; rent, $100; unusual value $1,400. R. M. De Shazo, 1130 14th st. nw.

TEA ROOM—If some genteel lady wants a good one see Business Location Co., 1401 I st. Phone NA. 0219.

$750 WILL HANDLE desirable office business; no experience required; will guarantee minimum profits from repeat orders of old-established customers; equipment and supplies will inventory more than investment; owner leaving city. Box 132, Washington Post.

MONEY TO LOAN 32

ADVANCES on diamonds, watches, jewelry and silverware, &c.; loans $200 and over 2%. All tickets good 1 year. Horning's Loan Office, opp. Wash. Airport.

MONEY TO LOAN to responsible parties of good character. LINCOLN SERVICE CORP., Suite 209, Woodward Building; phone National 2003.

ON diamonds, watches, jewelry, silverware, &c.; no adv. arrangement neces.; lowest int. rates. Rosslyn Loan Co., Rosslyn, Va.

LOANS PROCURED QUICKLY
NO RED TAPE. SEE JACK RUBIN.
943 N. Y. ave. nw. National 5555.

MARYLAND PERSONAL BANKERS,
8405 Georgia ave.,
Silver Spring, Md. SHep. 2854.

PEOPLE'S PERSONAL BANKERS,
3308 Rhode Island ave.,
Mount Rainier, Md. DEc. 1240.

PUBLIC SMALL LOAN CO.,
7 Harlow ave., Rosslyn, Va.
WEst 2443.

BETHESDA PERSONAL BANKERS,
6982 Wisconsin ave., Bethesda, Md.
WIs. 4374.

Reasonable, Courteous, Quick Service.
FIDELITY PLAN CORP., 1409 L st. nw.

PERSONAL LOANS PROCURED. SURETY BROKERAGE, 1331 G NW. NAT. 6818.

LOANS PROCURED AT ONCE
On real estate, autos, store fixtures. City Finance Co., 834 10th N.W. Met. 6557.

AUTOMOBILE LOANS 34

AUTO OWNERS AND STOREKEEPERS.
LOANS PROCURED.
M. GREENBAUM, 1004 EYE ST. N.W.

WANTED—TO BORROW 35

ONE hundred dollars at once; willing to pay well for accommodation. Box 49, Washington Post.

INSTRUCTION 36

BEAUTY CULTURE Mabelle Honour School. South's original, largest, finest school; new day, eve. classes froming. 818 14th st. nw. and 1325 N. H. ave.

LET SHORTHAND increase your salary. Prepare now. Poteet's Business College, 14th and I sts. nw. NAt. 4717.

PEMBERTON STUDIO—Ballroom and stage dancing 1124 Conn. ave.; NA. 5058.

EARN REAL MONEY—WIN
Beginners' and Review Courses in Secretarial and Stenographic Subjects, also typists-clerks. 2-9 mos. Inquire BOYD SCHOOL, 1333 F ST. NAT. 2340.

FILE CLERKS
PREPARE NOW. BEGIN TODAY.
The CIVIL SERVICE PREPARATORY SCHOOL, 529 12th st. nw. Met. 6337. L. Adolph Richards, M. A., M. S., Principal.

CIVIL SERVICE EXAMS.
Sten. and Typ. Examinations.
NEW YEAR SPECIAL RATES.
FILE CLERK and CALCULATING MACHINE INSTRUCTION every day and every night. Special for FILE CLERKS. Begin today. The Civil Service Preparatory School, 529 12th st. nw. ME. 6337. L. Adolph Richards, M. A., M. S., Principal.

DOGS—CATS—PETS 40

POLICE PUPS—Little beauties; 9 wks. old; very reas. 322 S. Capitol st.; Linc. 8873.

HORSES—CATTLE—PIGS 42

GENTLE RIDING HORSES, one colt, Man o' War. WIsconsin 2450.

MISCELLANEOUS for SALE 45

ANTIQUE dining room set, desk, chest of drawers. WIsconsin 2450.

AUTOMATIC gas storage water heater; A-1 condition; real bargain. 921 12th st. nw.; ME. 7629.

BEER BAR and back bar fixtures; display case. Apply 913 11th st. se.

BILLIARD AND POOL TABLES, all sizes; supplies, repairs; ping-pong tables and accessories. Conn., 810 9th st. nw. Phone DI. 4711.

E. J. FLIPPO Coal Co., 813 Fla. nw. Colonial & best soft coals, double screened, 2240 lbs. per ton; guaranteed. NO. 1676.

OVERCOAT—New, well tailored, marumba cloth; size 42. Cost $60, will take $10 for quick sale. LI. 0596-W.

PIANOS—$3 down and $1 weekly buys any new or used piano in our stock. Kitt's, 1330 G st.

PIANOS FOR RENT—Up., $3.50 and $4 per mo.; finest rental stock in Washington. NA. 3659, W. W. Kimball Co., 721 11th st. nw.

RUGS—Gorgeous imported rugs. Orientals, Persian, Chinese and other patterns; rust, rose red, other pastel shades; 7x10, 8x11, 9x12; also a few scatters; rare bargains; must be seen to be appreciated. 3510 14th st. nw., Apt. 113, Cavalier.

RUBBER STAMPS made on short notice. WASH. PRESS. NA. 2213, 822 9th st. nw.

TYPEWRITERS — Reconditioned portables and standards; all makes; excellent rental machines; lowest rates. Typewriter Sales & Service Co., 811 17th st. nw.

TYPEWRITERS — Guaranteed like new; low prices; terms; we rent, repair, exchange. Standard Typewrtier Co., 723 10th nw.

TYPEWRITERS — Current model Coronas and L. C. Smiths for rent. Bargains in rebuilt and reconditioned machines. The L. C. Smith and Corona Typewriters, Inc., 1018 15th st. nw. NA. 0411.

TYPEWRITERS—All makes for sale. Rental and repairs. Open eves. American Typewriter Co., 1431 E. Capitol st., LI. 0082.

WALL PAPER — Special room lots, $1.25; sufficient for ceiling, side walls, border; room 10x14x8; wide selection. Walter Morgan Co., Inc., 421 10th nw.; NA. 7888.

WOOD—¾ cord, $5.50, oak or pine, any lengths. Also kindling. Ad. 5371.

WOOD—2-year seasoned oak or pine; any length; delivered, $8.50 cord. ME. 9861.

WOOD—Pine or mixed, $7.50; oak, $8; 1-3 cord, $3; any length; kindling, 25c basket. Kensington 28F4.

WOOD—Fireplace, $11 cord; stove, any length, $8. Di. 0385; 490 Maine ave. sw.

FRIGIDAIRE Floor samples, latest models; big sale. Na. 7320. 7320.

Window Shades made and installed as low as 75c. Kleeblatt, 11th and H NE.; Linc. 0879.

WANTED—TO BUY 49

ANTIQUE JEWELRY—Watches, diamonds, coins, gold teeth, silver, music insti.; full prices. Schiller's, 444 9th st., cor. E nw.

AUTOGRAPH letters of Presidents, statesmen, stamp collections, coins, bought and sold. Hobby Shop, 716 7th nw.; DI. 1272.

BEST PRICES paid for desirable furniture; also store fixtures, stocks of merchandise. Phone DI. 8112. Prompt attention.

BOOKS BOUGHT—Any quantity, all kinds. Pearlman's Big Book Shop, 933 G st. nw. No branch stores. MEt. 5415.

CASH for gold, watches, diamonds, jewelry, antiques, silver. Tendler's Pawnbrokers' Sales Co., 913 D st. nw.

FURNITURE—Household goods, bric-a-brac bought for cash and removed at once. Call Charles, National 4809.

GOLD or platinum jewelry and silverware; any condition. We have U. S. Govt. license to buy gold and pay cash. A. Kahn, Inc., 41 yrs. at 935 F st. nw.

RAW FURS, beef hides and sheep wool wanted; highest price paid. New Philadelphia Junk Co., 1436 H ne.; LI. 16311.

WE BUY all kinds of household goods and furniture. Call NOrth 7363. Prompt service.

Cash for Old Gold, Silver
Milsam's, 436 9th st. nw. Phone ME. 6975.

Furniture and household wares. Cash paid. Cohen's, MEt. 7749.

WANTED—TO BUY 49

(Continued.)

OLD GOLD, SILVER, WATCHES, DIAMONDS
Discarded jewelry wanted for our mfg. dept. Lic. by U. S. Government to buy and sell. Cash paid.
SELINGER'S, 818 F ST. N.W.

ROOMS—FURNISHED 50

ARIZONA HOTEL—310 C st. nw., one block off Pa. ave. Neatly furnished rooms; lobby; 3 baths each floor; shower baths; continuous hot water; $3.50 week up; transients, 75c to $1.

CENTRAL—1314 15th st. nw., Apt. 3. Single, front, comfortable; near Govt. depts.; reasonable.

CENTRAL—Homey, comfort., attract. fur., nonh. k. rms. for employed adults; fireplace; cont. h. w.; piano; refs. 1626 17th.

COLUMBIA RD. NW., 1736, Apt. 102—Large, bright room, in cultured home; refined business woman; home privileges. Col. 8099.

COLUMBIA RD., 1834—$3 wk. single rms.; doubles, $4; steam ht.; 4 b., inst. h. w.; maidser.; hailrm., $2.50; men. AD. 10213.

CONN. AVE., 1365—Large, clean, quiet, comfortable room in 4th-floor apartment, for 1 or 2 persons; private family; reasonable.

CONN. AVE. NW., 3518—Attrac. double rm.; next bath; 1 or 2 employed gentlemen; $25-$30; also hallroom, $10.

E ST. NE., 228—Rms., l. h. k.; $4-$5-$6 wk.; $17-$18-$22 mo.

EYE ST. NW., 1614—Rooms; for gentlemen; cont. h. w.; maid service; pleasant surroundings; 1 block from White House.

LOGAN HOTEL—29 Logan Circle. 50 rms., 38 baths; elec.; rms. with water, $1 up; wkly., $5 up; mo., $20 up. NO. 20000.

M ST. NW., 1002—Warm 2d-fl. rm.; adj. bath; $3.50; c. h. w., phone; men.

MASS. AVE. NW., 1229—Large, nicely furnished 2d-floor front; also single rooms; all conveniences; reasonable.

ONE room, bath, priv. family; near Bur. of Standards; overlooking Rock Creek; $25 per mo. Cleve. 4817.

PARK RD. NW., 1842—Two small nicely furn. l. h. k. rooms; suitable couple; phone, dishes, linens incl.; reasonable.

PERRY PL. NW., 1434—Large, southern exp. room; newly furn.; also garage; reas.; no other roomers. Call after 6 p.m.

QUE ST. NW., 2217—Large, attractively furnished 2d fl. front room; cont. h. w., phone; reasonable. North 8811.

11TH ST. NW., 1329—Bedroom, kit.; l. h. k. apts.; to quiet, refined adults; $6 to $7.50 weekly. Call after 5 p. m.

16TH ST. NW., 1815—Large, attractive rooms; next bath; 2d fl.; reas. NO. 7646.

1242 12TH ST. NW.—1 large front room, $3.50; large back rooms, $2.50.

MERRILL MANSIONS,
1361 Fairmont st. nw. Attrac. l. h. k. apts., $35; 1-2 rms., kitchenette, priv. bath apts., $40-$50; also sleeping rms., $5-$7 week.

HOTEL INN 608 9th. $1-$1.50-$2 per day; $5-$10 wkly.

ROOMS—UNFURNISHED 52

ALABAMA AVE. SE., 3229—2 bright 2d-fl. front l. h. k. rooms; $25.

HOPKINS ST. NW., 1406—Near 20th and P. Unfurnished rooms, 2d and 3d floors, front, $14 and $18.

8TH ST. SE., 223—1 or 2 large l. h. k rms.; private; heat, gas, elec.; $20-$25.

ROOMS and BOARD 54

ATTENTION! Live downtown, save carfare; double and single rooms; excellent meals; $7 weekly up.

COLUMBIA RD. NW., 1334—Newly furnished single and double rooms; twin beds; excellent meals; comfortable home; $8 week up. Col. 7146.

FRENCH family offers excellent double rm.; twin beds; also single and board; semi-private bath; $35 each. Pot. 0458.

NEAR Dupont Circle, 1744 P st. nw. Delightful, sunny single, double rooms; well-bal. meals; very reas. NOr. 8368.

1326-28 19TH ST. NW. (Dupont Circle). formerly Madeira School—Lovely rooms, single or double; also front basement room; delicious meals. Try the Weller House.

18TH AND COLUMBIA ROAD—Three minutes choice single, double from $32.50; detached home; a. m. i. 1775 Lanier place, Col. 4615.

WANTED—ROOMS—BOARD 63

GENTLEMAN wants nicely furn. room; private family; no rooming house; state what family consists of. Box 47, Washington Post.

WIFE of traveling man desires room and board in first-class home; Jewish preferable; must permit Scottie dog; give full particulars, price. Write Box M-99, Washington Post.

MOVING and STORAGE 64

LONG-DISTANCE REMOVAL—Special return load rates. Ace Vanportation Corp., 811 Woodward Bldg. National 3311.

APARTMENTS—Furnished 65

A HANDSOME and completely furn'd apt. in exclusive neighborhood, particularly well suited for congressional, Army or Navy family; 4 rooms and kitchen; must sublet at sacrifice. Call Dec. 3070.

APARTMENTS furn. and unfurn. Any location. Call Mr. Collier, Adams 2598. No charge for service.

CONN. AVE., 4707—Living room, bedroom, dinette, kitchen; front porch; all large rooms. Phone Emerson 6800.

FREE RENTAL AGENCY—CAR & GUIDE FREE; APTS. ALL SECTIONS. 613 7TH ST. NW. ME. 1947; NIGHT, GE. 4896.

K ST. NW., 936—Clean l. h. k. room, with running water; a. m. i.; $5 week.

N ST. NW., 714—Light housekeeping, sleeping rooms; modern; reasonable.

STUDIO—Cheery, cozy top fl., 1 r., k., b., sleep.-din. porches, 3 expos., attrac., clean, quiet; c. h. w.; adults. 1633 Q.

6TH ST. SE., 234—First floor; large room, kitchenette and sleeping porch; $32 per month.

21ST ST. NW., 1340—Attractive front bedroom, kitchenette; all conveniences; everything furn.; $8.50 wk. NOr. 8395.

Francis Scott Key, Apt. Hotel
20th and F sts. nw. 1 room, kitch., bath; completely furn.; linens, silver; Frigidaire; day, week, month. NAtional 5425.

APARTMENTS—Furnished 65

(Continued.)

1731 H ST. NW.—One, 2 and 3 room apt.; furn. or unfurn.; attractive; a. m. i.; no lease required; reasonable.

LONDON HALL,
1133 13TH ST NW.
All outside apts.; large, attractive; newly furnished; 1 room, kitchenette, bath, Murphy bed; large dressing closets; Frigidaire on house current; homelike atmosphere; $50 month up. Nat. 9010.

A CAR AND GUIDE FREE.
Furn. and Unfurnished Apts. and Houses.
DISTRICT RENTAL BUREAU,
927 15th St. N.W., Room 306. NA. 8717.

APARTMENTS
Furn. and Unfurn. All Sections.
REDUCED RENTS. Save Time.
CAR AND GUIDE FREE
GIBSON RENTAL BUREAU, INC.,
1731 H st. nw. NAt. 5578.

Furnished or Unfurnished 66

APARTMENTS—Fur. and unfur.; like new; new furniture; free auto service. Call Nat. 0334.

DOWNTOWN—LOW RENT
Choice downtown apts.; 2 rms., $40; 4 rms., $60; 5 rms., $65; modern elevator bldg.; marble baths; furnished $5 extra. 1424 K ST. N.W. Phone NA. 5437.

CALIFORNIA ST. NW., 2230—Furn. or unfurn. apt.; attractive view; 5 rooms, 2 baths; Frigidaire. DEcatur 2351.

Choice N.W. Apt., $30
3 Rms., $40; 4 Rms., $50
Splendid bldg., NW., handy to stores, cars, schools; large outside rms.; tile bath; parquetry floors; refrigeration. Can be furnished $10 extra. Phone AD. 5193.

EXCEPTIONAL VALUE!
4 Rm. Apt., $55; 5 Rm., $65
Beautiful n.w. bldg.; large rooms. Specially reduced. Handy to stores, schools, cars. Refrigeration. Phone ADams 5578.

APARTMENTS—Unfurnished 67

CALIFORNIA ST. NW., 1858—The Wendall, 4 rooms, kitchen, reception hall, bath, $54.50 up. Free electric refrigeration.
WALTER A. BROWN,
1400 H St. N.W. NAtional 1652.

CHAPIN ST. NW., 1420—Byron Hall. Two rooms, kitchen, bath; $38.50; refrigeration included. Resident Manager.
SHANNON & LUCHS CO.,
1505 H st. nw. Nat. 2345.

CONN. AVE. NW., 5435—2 rooms, kitchen, bath; elec. refrig. on house current; $42.50. See resident manager.

GEORGIA AVE. NW., 7117—Entire 2d floor, 2 rooms, kitchen, tile bath with shower, inclosed porch; use of basement, yard, front porch.

ISHERWOOD ST. NE., 1520—Apt. 1, 2 rooms, kitchen, bath and porch, $32.50. Gas heating system.
EDWARD M. WILLIS,
Tower Bldg. NAtl. 7479.

KEARNEY ST. NE., 1508—2 rooms, kitchen and private bath; double porch; $37.50. Call Decatur 3519-J.

L ST. NW., 933—The Eldon. 2 rooms, kitchen and bath with electric refrigeration on house current, $47.50 to $52.50. Resident manager on premises.
WASHINGTON LOAN & TRUST CO.
Real Estate Dept. Nat. 3440.

LONGFELLOW ST. NW., 950—2 rms., kit. and bath; only $30 per month. Call Lee D. Latimer Co., NAt. 4146.

MASSACHUSETTS AVE. NW., 905—Second floor; 4 rooms and bath; private; elec. refrig.; adults; downtown; central.

N ST. NW., 2225—Two good-sized rooms, kitchen, bath; two closets, hall. Electric refrigerator; newly decorated; adjoins Rock Creek Park in the rear. Resident Manager, Apt 101, or phone Dist. 8141.
HENRY J. ROBB, INC.,
1024 Vermont Ave.

NEW YORK AVE. NW., 115—$45.00 up. Four rooms, kitchen, bath and hall; electric refrigeration. In fine condition.
H. G. SMITHY CO.,
1418 Eye St. N.W. Nat'l 5904.

PARK RD. NW., 601—Two rooms, kitchen and bath; outside rooms; $45 month. Refrigeration. Convenient location.
WM. H. SAUNDERS CO., INC.,
1519 K St. N.W. Dist. 1015.

PEABODY ST. NW., 537—Three rooms, dinette, kitchen, porch and bath, $52.75. Heat furnished. Refrigeration.
WM. H. SAUNDERS CO., INC.,
1519 K St. N.W. Dist. 1015.

PORTER ST., 2902—The Monterey, $45.00, 2 rooms, kitchen, bath. Frigidaire on house current; elevator; also 3 rooms, kitchen, bath and large porch, $57.50.
H. G. SMITHY CO.,
1418 Eye St. N.W. Nat'l 5904.

QUE ST. NW., 2700—Kew Gardens. One room, kitchen and bath; electricity and gas free in few apts.; $37.50; 5 rooms, kitchen and 2 baths, $110. Refrigeration on house current. $37.50 to $110.00 Resident manager.
RANDALL H. HAGNER & CO.,
1321 Conn. Ave. DEcatur 3600.

R ST. N.W., 1635—3 bedrooms, living room, dining room, large kitchen and bath; Frigidaire on house current; $75.

RHODE ISLAND AVE. NW., 54—Five rooms, bath and porch; $42.50.
SHANNON & LUCHS CO.,
1505 H st. nw. Nat. 2345.

W ST. NW., 1418—Reduced rentals; 3 and 4 rooms, kitchen and bath, $35.00 to $40.00. All outside rooms.
NATIONAL MORTGAGE & INV. CORP.
1004 Vermont Ave. NAt. 5833.

WISCONSIN AVE., 3010—Overlooking National Cathedral. Modern building; free Frigidaire, with large, new cabinet; elevator. 2 large rooms, kitchen, bath; large closets; furnished dinette; $50. All apts. in excellent condition. Res. Mgr., Apt. 102. Open evenings.
J. C. WEEDON CO.,
1727 K st. nw. Met. 3011.

10TH ST. NE., 2520—Three rooms, kitchen, dining alcove and bath, $56.50. Refrigeration on house current.
EDWARD M. WILLIS,
Tower Bldg. NAtl. 7479.

13TH ST NW., 2515 (Castle Manor, near Clifton st. and Central High School)—Apts. of 1, 2 and 3 rooms, kitchen and bath, $29.50 to $57.50; 2 elevators. Electric refrigeration. Resident manager ADams 5422.
THOS. J. FISHER & CO., INC.
738 15th St. N.W. DIst. 6830.

13TH ST. NW., 2400, THE MARNE—Well located building; opposite Central High School. Unusually bright apartments with large rooms. 2 rooms, kitchen and bath, $40 and $50; 3 rooms, kitchen and bath, $50; 4 rooms, kitchen, bath and reception hall, $70. Frigidaire on house current.
H. L. RUST CO.
1001 15th St. N.W. Nat. 8100.

APARTMENTS—Unfurnished 67

(Continued.)

14TH ST. NW., 2701—The New Amsterdam. $45; two-room apartment, with living room and bedroom, large closet in each room; tiled bath and shower; dinette and kitchen with free Frigidaire.

15TH ST. NE., 410—Two rooms, kitchen and bath, $41.50. Frigidaire on house current.
EDWARD M. WILLIS,
Tower Bldg. NAtl. 7479.

16TH ST. NW., 1830—Attractive apartment of 5 rooms, bath and large porch. G. E. refrigeration.
LINKINS CO.
1733 De Sales St. N.W. Dist. 3522.

16TH ST NW., 2440—Park Tower; 1 room, dressing room, bath, $40; 2 rooms, dining alcove, kitchen, bath, porch, $65; 3 rooms, dining alcove, kitchen, bath, porch $80; 5 rooms, bath, porch, $97.50. Refrigeration included; 3 elevators; switchboard, garage. Resident Manager.
SHANNON & LUCHS CO.
1505 H st. nw. Nat. 2345.

18TH ST. NW., 2300—All outside apartments, beautifully reconditioned throughout with electric refrigeration. Close to stores, movies and car lines. 4 rooms, kitchen and bath, $52.50; 5 rooms, kitchen and bath, $60. Your inspection will convince you beyond a doubt that there is no better apartment value offered today. Resident manager on premises.
NATIONAL MORTGAGE & INV. CORP.
1004 Vermont Ave. NAt. 5833.

19TH ST. NW., 900—Corner of Eye st., 1 room, kitchen, bath, $37; 1 room, kitchen, bath, porch, $45; 2 rooms, kitchen, bath, $57.50. Refrigeration included; 2 elevators, switchboard. Resident Manager.
SHANNON & LUCHS CO.
1505 H st. nw. Nat. 2345.

$27.50 3113-3117 GEORGIA AVE. N.W. Desirable 3-room-and-bath apartments; electricity; separate Arcola hot-water heating systems.
GEORGE F. HANE,
1422 F st. nw. Natl. 3964.

$40.00, $42.50 and $47.50, 1207 PARK RD. NW. Desirable, convenient, modern; very light rooms; fine closets; electric refrigerator.
B. E. MATHEWS, Nat. 3853, or Janitor.

$45.00 UP. 1811 WYOMING AVE. 2-3-4 rms., recep. hall, kit., bath, porch; Frigid. free. Newly decorated. Resident manager.

$42.50 1413 GIRARD ST. NW. Well-kept bldg.; 2 rms., kit., bath; Frigd. free; elec. washer in laundry. Resident Manager.

$59.50 THE BELVEDERE, 1301 MASS. AVE. NW.—2 rms., reception hall, kitchen, bath and inclosed porch. Tiled bath with shower. Rent includes gas for cooking and refrigeration, 24-hr. elevator and switchboard service. Resident manager.

DOWNTOWN housekeeping apt.; business place; 1st-floor ft. and back; $50. 1631 L st. nw.; NA. 0600. Mr. Milor.

GET OUR for-rent list of apartments and modern homes; reasonably priced. John F. Donohoe & Sons, 314 Pa. ave. se.

THE PRINCETON—2215 14th st. nw. Five rooms, bath, porch; newly dec.; FRIGIDAIRE free; $52.50. See Janitor.

THE KENESAW (16th & Irving sts nw)—Splendid location, all outside rooms, 24-hour telephone and elevator service. G. E refrigeration. Resident Mgr. COl. 0712.

CONSULT US ABOUT APARTMENTS.
BOSS & PHELPS,
1417 K ST. N.W. NAt. 9300.

RAVENEL (1610 16th st. nw.)—2 rms., kit. and bath, $57.50 to $62.50. Res. mgr.

THE ALBEMARLE
Two rms., kitchen and bath; electric refrigeration on house current; day and night; elevator service; $42.50. Resident Manager, Decatur 2931.

Newport, 2164 Fla. Ave. NW.
3 rms., kit., recep hall, bath. $45.50.
Lancing, 116 N. C. Ave. S.E.
5 rms., kit., bath. $37.50.
Apply Janitor or Call Nor. 2339-W.

ST. NICHOLAS
In the choicest residential section.
2230 CALIFORNIA ST. NW.
4 rooms, kitchen and bath $90.00
4 room, kitchen, porch and 2 baths $115.00
(Under Owner Management.)
APPLY ON PREMISES

Rocksboro
1717 R St. N.W.
Desirably situated on quiet street convenient to downtown. Electric refrigeration on house current. Elevator.
1 room, kitchen, reception hall and bath ...... $31.50 and $32.50
2 rooms, kit., rec. hall and bath ...... $45.00 to $50.00
Resident Manager
H. L. Rust Co.
Rust Building
1001 15th St. N.W. NA. 8100

DISCRIMINATING
—patrons prefer this smart apartment hotel because of the comfortable charm it offers. See our attractive 3-room apartments as low as
$67.50
Furnished at slight increase. FULL HOTEL SERVICE. Ample Free Parking Facilities. Visit our dining room, where excellent meals are served, at very moderate prices.
CAVALIER HOTEL
3500 14TH ST.
JOS. L. TALL, Mgr.

APARTMENTS—Unfurnished 67

(Continued.)

1010 23D ST.—Two rooms, kitchen and bath; light and gas included; $33.50; c. h. w. See Janitor. Phone We. 0722.

RANDALL Mansions
1900 Lamont Street, N.W.
At the west end of Lamont St.
Modern Apartments
Fireproof Building
Elevator Service—Electric Refrigeration
Adjacent to the Park.
2 r., din., kit. & b., $52, $53.50
One of the choice locations of the city. Light outside apartments. Unusually large rooms. Beautifully reconditioned throughout.
Apply
Resident Manager

WAKEFIELD HALL
2101 New Hampshire Ave.
Occupies Entire Block and Fronts on Three Streets
- Refined Tenants
- Switchboard Service
- Electric Refrigerators
- Ventilated Halls
- Two Fast Otis Elevators
- Shower and Tub Baths
- Individual Lockers

Two rooms, dinette, kitchen and bath, to five rooms and two baths .... $55.00 to $90.00
Apartments Lighted for Night Inspection
You Can Be Comfortable at
Wakefield Hall
POtomac 5524. Res. Mgr.
H. L. RUST CO.
Rust Building
1001 15th St. NA. 8100

The Stanley Arms
1125 12th St. N.W.
$45.00 Apt. 24. 1 room, kit., dinette and bath. Frigidaire. Murphy bed.

The Home
7th & Mass. Ave. N.W.
$50.00 to $55.00 3 rooms, kitchen and bath to 4 rooms, kitchen and bath. Frigidaire—Elevator service.

The Cedric
4120 14th St. N.W.
$50.00 to $55.00 Apt. 24. 2 rooms, kit., dinette and bath. Apt. 33. 3 rooms, kit. and bath. Frigidaire on house meter.

The Briarcliff
1862 Mintwood Pl. N.W.
$70.00 Within 2 blocks of 18th st. and Columbia rd. nw.; 3 exposures; all outside rooms, large, 3 rooms, kitchen, butler's pantry, reception hall and bath with shower; also 4 rooms, kitchen and bath, at $80.00; convenient to stores, transportation; quiet, refined atmosphere; refrigeration on house meter; apartments recently redecorated; modern porches.

The Wilson
1405 Harvard St. N.W.
$52.50 Apt. 201. 3 rooms, kitchen and bath.

AMERICAN SECURITY AND TRUST COMPANY
Real Estate Department
15th and Pa. Ave. N.W.
NAtional 4815

FLATS for RENT 69

21ST PL. SE., 1625—3 rooms, Frigidaire, porch large yard.

OFFICES for RENT 70

EDMONDS BLDG.
917 15th st., opposite McPherson Square. Large, well-ventilated offices in suites of 2, 4 or 6 rooms. Complete service designed to appeal to substantial tenants. Very low rentals.
SHANNON & LUCHS CO.,
1505 H st. nw. Nat. 2345.

STORES for RENT 73

STORE for rent; good location 2216 18th st. nw.; any business. GEo. 5111.

HOUSES—Rent—Furnished 74

NEAR 18th st. and Col. rd. nw. 10 rms. (6 bedrms.); a. m. i.; gar.; furn.; $85.
BRODIE & COLBERT, INC., NAt. 8875.

FURNISHED HOUSES. ALL SECTIONS.
GIBSON RENTAL BUREAU, INC.,
1731 H ST. NW. NAtional 5578.

HOUSES—Rent—Unfurnished 76

BETWEEN 14th and 16th, on Monroe; 6 rooms, bath, 2 rear porches; house conditioned; reduced rental; immediate possession. Leslie D. Measell, Clev. 4733.

BUNGALOWS—Modern, nearby Va. and Md.; 5 rms. and bath to 8 rms.; bath, $35 to $50. Auto service free. Leslie D. Measell, Cleveland 4733.

COLONIAL 7-rm. brick house, 3510 New Hampshire ave. nw.; $50. AD. 9874.

GET OUR for-rent list of modern homes and apartments; reasonably priced. John F. Donohoe & Sons, 314 Pa. ave. se.

MT. PLEASANT—Six rooms and bath; all modern improvements; house like new; $80. Call Mr. Fisher, Dist. 5231; evenings Col. 5610.

NEARBY VIRGINIA—Modern, detached bungalow of 5 rooms and bath; garage; convenient to transportation, schools and stores; $40. Call Mr. Fisher, District 5231; evenings, Columbia 5610.

UPSHUR ST. NW., 627—Living room, dining room, 3 bedrooms, kitchen and bath. $50.
CAFRITZ,
1404 W St. N.W. DIstrict 9080.

13TH ST. NW., 2629—6 rooms, bath, 3 porches; excel. condition; near Central High School; $62.50. Charles E. Tribby's Sons, 814 Dist. Bk. Bldg.; DI. 4778.

CHEVY CHASE MODERN HOMES
at reduced rentals. It will pay you to call me for inspection, as I specialize in Chevy Chase properties. L. D. MEASELL, Cleve. 4733.

$28.50 4-room-and-bath bungalow; now vacant. 3309 E st. se. Call Mr. A. W. Lee, DIstrict 4600.

$40.00 72 S ST. NW. 8 rooms, bath and garage.
A. M. COOPER, 820 11th nw.; Nat. 1332.

NORTHWEST.

3606 New Hampshire ave., 8 rooms, a. m. i., garage	$60.00
3020 Park rl.—6 r., garage	47.50
813 Sheridan—7 r., garage	55.00
624 Jefferson—6 r., porches	55.00
1039 Quebec—6 r., garage	55.00
3213 Ga. ave.—Corner, 7 r., garage	55.00
5320 42d—7 r., garage	62.50

NORTHEAST AND SOUTHEAST.

1133 Abbey pl. ne.—6 r., garage	$47.50
1239 B st. ne.—9 r., garage	45.00
328 13th se.—5 r., 2-car garage	49.50
1263 Owens pl. ne.—6 r., garage	47.50
1250 Oates st. ne.—6 r., garage	47.50
1268 Holbrooke ter. ne.—6 r., garage	50.00
1111 Montello ave.—6 r., 2-car garage	45.00
1426 T st. se.—6 r., 3 porches	50.00
1516 19th st. se.—6 r., 3 porches	50.00
1804 C st. ne.—8 r., 2 b., garage	65.00

WAPLE & JAMES, INC.,
1226 14TH ST. N.W. DIST. 3347.

SUBURBAN for RENT 78

EDGEMOOR, MD.—16-room brick.
BETHESDA—2 bungalows; 5 rooms.
EDGEMOOR—2 houses; 4 bedrooms.
MUNGER-HOLLINGSWORTH CO.
Bank Bldg., Bethesda, Md. Wisc. 4652.

7-ROOM-AND-BATH HOUSE; elec. lights; 2 acres ground; 1 block from car line; fruit and grapes; price, $3,950; $200 cash, $35 month. O. B. ZANTZINGER CO., 10th and K sts. nw.; Nat. 5371.

ARLINGTON COUNTY, VIRGINIA.
$22.50 to $50.00. Get our list.
DI. 0700. K M Livingstone, 923 15th nw.

WANTED—TO RENT 82

LIST your vacant property with us. We have more tenants than houses. K. M. Livingstone, 923 15th st. nw.; DI. 0700.

HOUSES for SALE 86

ATTRACTIVE, 5-room and bath bungalow; h.-w. h.; double garage; a. m. i.; front fenced in; one block from bus line. Price, $2,950; $200 cash; $32 per month.
O. B. ZANTZINGER,
Nat. 5371. 10th and K N.W.

NINE-ROOM, TWO-BATH DETACHED HOME.
$8,950—Situated in that popular section near 16th and Nicholson sts., close to transportation and schools. Large bedroom and bath on first floor, 4 bedrooms and bath on second; hardwood floors, tile kitchen, oil burner. Terms and EXCHANGE considered.
SHANNON & LUCHS CO.,
1505 H St. N.W. NA. 2345.

1803 B ST. SE., 2 squares south of Eastern High School—6 large rooms and bath, inclosed porch; equipped for 2 families; a. m. i.; excellent condition. Unusually reasonable terms to responsible purchaser; only $150 down. Key at 122 18th st. se. or phone Mr. CLARK, NAtional 3007.

$9,500—Finest new house in Washington. Close to 16th st. Real rooms and bath; all brick; splendid location. Phone NAtional 1438 until 9 P. M.

$8,400—Beautiful corner property on Park road west of 16th st. Four splendid bedrooms, gas heat, wide corner. Phone NAtional 1438 until 9 P. M.

$7,950—AMERICAN UNIV. PK.; brick, detached; 3 bedrms.; oil burner; G. E. refrigerator; breakfast nook; 2 porches; weather stripped; garage. Met. 1170.

A repossessed, reconditioned, detached home in a very desirable Northwest section, now placed on the market at several thousand dollars below its original sale price. A very large living room, with open fireplace; large dining room, with excellent wall space; thoroughly modernized kitchen, screened breakfast porch, 3 bedrooms, all large; modern bath; built-in garage. Splendid lot. A real value at $8,950.
WM. H. SAUNDERS CO., INC.,
1519 K St. N.W. Dist. 1015.

$6,950—BUY band-new brick; 6-room home; latest equipment; splendid NW. section. Call Paul P. Stone, NO. 7471.

$7,450—5-ROOM, all-brick bungalow; latest equipment; finished attic. 3923 South Dakota ave. ne. Paul P. Stone, NO. 7471.

HOME OR INVESTMENT.
$5,250
I will sell at a real bargain this modern 6-room and bath colonial brick home, located just off N. Capitol st. near Trinity College. Covered front porch, 2 inclosed rear porches. Storage attic, hardwood floors, &c. Needs redecorating and should rent at $65. Formerly sold at $9,750. Houses like this will sell quickly. Call Pot. 4491.

$3,750—SIX-ROOM AND BATH BRICK house, white neighborhood, Northwest section; furnace heat, elec. and garage. $750 cash and one trust for balance.
SHANNON & LUCHS CO.,
1505 H St. N.W. NA. 2345.

$8,350.
SEMIDETACHED COLONIAL BRICK.
A beautiful, new home; just reduced $1,500; contains 7 beautiful rooms, 2 complete colored tile baths, elaborate kitchen, beautiful wood-paneled recreation room with fireplace; built-in garage; unusually large lot, paved street and alley. Absolutely a bargain, and if you are looking for a home do not fail to see this before buying. For details call District 3100.

CHEVY CHASE, $8,950
Extremely easy terms; 6 large light rooms, stone front, weather-stripped, h-wd. floors throughout; h.-w. heat, blower on furnace, thermostat; fireplace, built-in garage. Lot 60 by 157. Running stream, beautiful trees, close to transportation and stores. Morgan E. Morgan, 1108 16th st. nw. Nat. 9453. Evenings, Di. 4786.

Bungalow—Saul's Addition.
7 rooms, open fireplace, large lot, garage. Price, $8,750. Call Mr. Weaver, Clev. 4944, or
WAPLE & JAMES, INC.,
1226 14th St. N.W. Dist. 3347.

COLORED—1743 CORCORAN ST. NW.—9 rms., 2 baths; top floor can be used as apt.; 7 fireplaces; price, $9,000; $250 cash, balance, $75 per month. Owner, North 0278.

UNUSUAL OFFERINGS
Near 16th & Upshur Sts. N.W.
Semidetached, two-story and attic brick house, 22 feet wide, containing 8 rooms, 4 bedrooms and two baths, hardwood floors, porches front and rear. Completely equipped with awnings, weather stripping, screens, oil-burning furnace. Maid's room and bath. Two-car garage. Original price, $22,000, now being offered at $13,750. Call us for an inspection.

On Monroe Street Near 16th
Two-story bay-window brick, having 6 good-sized rooms, tile bath, hot-water heat, electric lights, large closets, hardwood floors, modern cellar, double rear porches and garage. Price, $6,950. Small cash payment, balance monthly.
The Munsey Trust Company
NATIONAL 8080.

SALE or EXCHANGE 88

COLUMBIA RD., near 18th; modern 4-story bldg., consisting of 2 stores and 2 apts.; property shows fine income and will rapidly advance in value; can be bought at a bargain price; a real buy. Call Mr. Fisher, Dist. 5231; evenings, Col. 5610.

FARMS—LAND for SALE 93

$50 DOWN—15 ACRES; ON STATE RD.; 14 MI. D. C.; PRICE, $800. AD. 6353-W.

23 ACRES—22 miles D. C.; 4-room bungalow; $1,800; half cash.
3 acres; small house; good outbuildings; 25 mi. D. C.; close to station; $1,500; low cash and terms.
50 acres; hard road, stream; good view; 22 miles D. C.; $2,000; $500 cash; terms.
2½ acres; old house; gravel rd. 27 miles D. C.; $600 cash.
Paul T. Powell, Herndon, Va. Phone 133.

WANTED—REAL ESTATE 96

DESIRE to buy 6 or 7 room cottage near District line or nearby Maryland. Box 48, Washington Post.

Pieces of Eight — The Pirate at Bay — By Charles B. Driscoll

Blackbeard was a fearsome fellow with his people, and a demon in attack. He played a different role with the Mysterious Stranger aboard the Queen Anne's Revenge. He hesitated now like a schoolboy, as the Stranger rebuked him.

"You say I was too easy with Worley," he finally replied. "I stole half his cargo of loot, in the very muzzles of his guns. Then I made him help me capture the slaver, and gave him the smaller part of the ivory we got."

"You should have sunk him and taken all his loot," said the Stranger, pointing a long index finger into Blackbeard's face. "We're not on this cruise for our health, you know!" Blackbeard was a study in injured dignity.

It was growing light when Bo'sun Hands approached the pair in the stern and said: "There's a sail off our starboard bow, Cap'n, and I think she's the Eagle, with Cap'n Worley." The Mysterious Stranger laughed softly, and looked sea-

BENNY — That's Out — By J. Carver Pusey

"CAP" STUBBS — Not a Chance — By Edwina

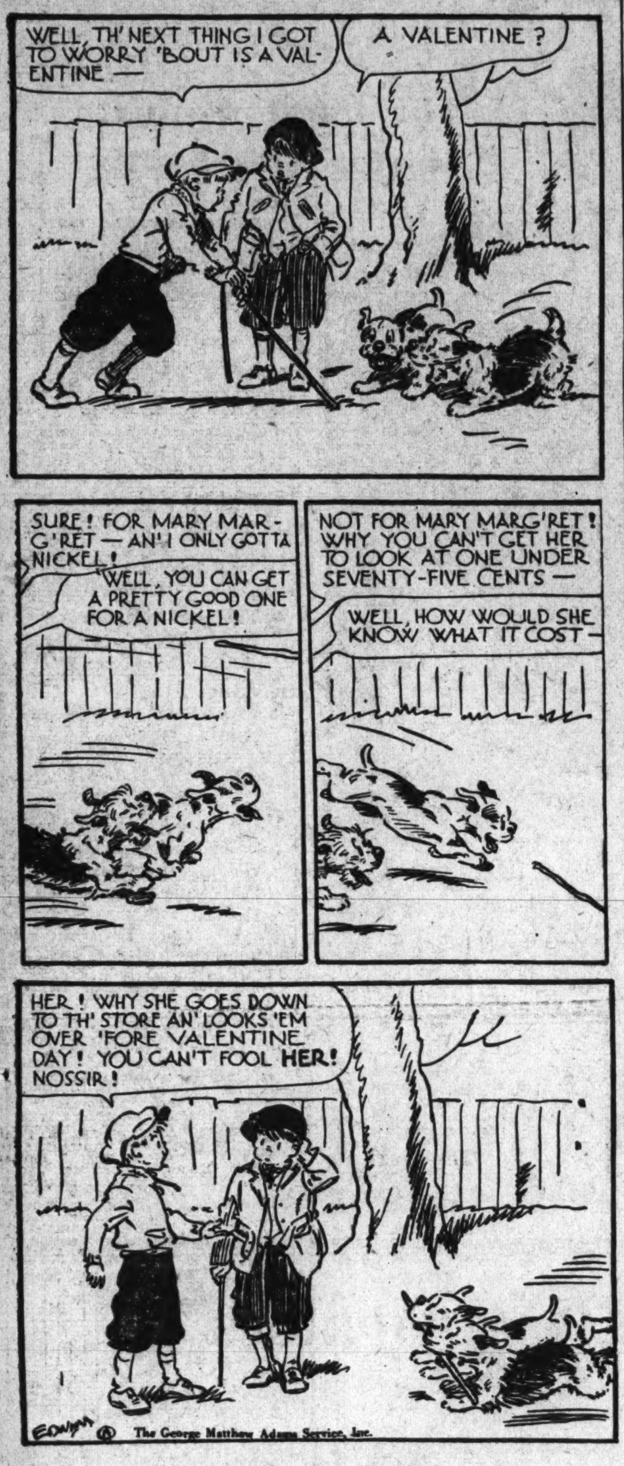

THE BUNGLE FAMILY — Ugh, That Unfortunate Landlord — By Harry J. Tuthill

JOE JINKS, Featuring Dynamite Dunn — And Kept His Word! — By Llanuza

NAPOLEON AND UNCLE ELBY — By Clifford McBride

DIXIE DUGAN — A Fair Lady's Finger — By J. P. McEvoy and J. H. Striebel

THE GUMPS — Get Out the Smoked Glasses

DICK TRACY — Hook, Line and Sinker!

WINNIE WINKLE, the Breadwinner — Mistaken Identity

TODAY'S CROSSWORD

ACROSS.

1 Behaves
5 Fence picket
9 Female sheep
12 Certain
13 Pagan god
14 Staff
15 Rock
17 Quantity on which a mathematical operation is performed
19 Attendant in a public meeting place
21 View
22 English musician
24 Ourselves
25 Beverage
26 Ingredient of sealing wax
27 Sober
29 Like
31 Choose rather
33 Tamper
35 Compass point
36 Refreshed by repose
38 Devour
39 Owns
40 Note of the scale
41 Launder
42 Body of Mohammedan priests
44 Roaring
46 Took up again
48 Avarice
51 Massachusetts cape
52 Ipecac plant
54 Famous Italian family
55 Meadow
56 Skin suffix
57 Remain

DOWN.

1 Donkey
2 Incision
3 Beat soundly
4 Reason
5 Jumbled type
6 Idolized
7 Cut off
8 Lofty
9 Efface
10 Custom
11 Icelandic saga
16 Expression of inquiry
18 Vexed: colloq.
20 Pitchers
22 Swiss mountains
23 Scarce
27 Teetered
28 Eastern ruler
29 Word of sorrow
30 Father of Enos
32 Border for a picture
34 Term of affection
37 Merchant
39 Kind of dye
41 Merchandise
42 Russian mountain system
43 Unaspirated
45 King of Bashan
47 Night before an event
49 Greek letter
50 Former Governor of Algiers
53 Exist

YESTERDAY'S ANSWER.

S	P	A		S	P	R	A	Y		E	L	M
O	R	T		P	E	A	C	E		R	U	E
R	O	T		A	E	R	O	S	T	A	T	S
T	W	I	N	K	L	E	S		A	S	E	A
		R	O	E			M	O	R	E		
A	B	E	D		O	P	I	N	E		A	M
R	E	D		A	R	I	S	E		P	I	E
M	E		S	C	A	N	T		B	O	L	T
		B	E	E	T			P	U	P		
R	O	L	E		O	L	E	O	D	U	C	T
O	V	E	R	D	R	I	V	E		L	U	A
T	E	E		A	I	D	E	S		A	R	T
E	N	D		B	O	S	S	Y		R	E	S

(Copyright, 1934.)

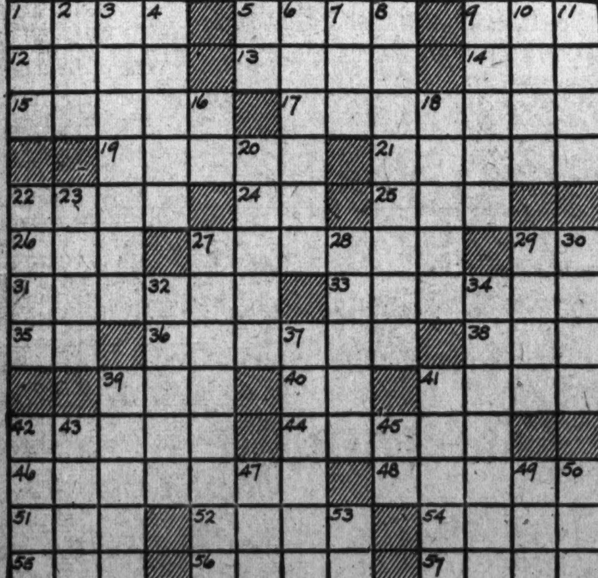

Walt Mason, Himself

By Walt Mason, Himself.

Getting Better.

"One thing is sure," said Dad McClure, while seated on my fence, "things do improve, an unward move is now in evidence. The grocer sells more jams and jells than he has sold for years; the hatter smiles while selling tiles to shelter human ears. The plumber plumbs for princely sums where lately he was broke; with merry round the wheels go round, the factory chimneys smoke. All up and down our grand old town I wander day by day, and see things glow that months ago seemed doomed to slow decay." Last year old Dad was grim and sad, he had the doleful dumps; all things, he said, would soon be dead, beneath the dreadful slump. No omens bright refreshed his sight, but all the signs were dark; he ground his teeth and wept beneath the weight of cares that cark. And thousands more were sad and sore in this our weary town; no Sunshine Twins were shedding grins, but all men wore a frown. A change has come, these men once glum, have confidence to burn; and here and there I hear them swear, "Conditions take a turn. You bet your boots," say these galoots, "the worst is surely past; the path ahead is good to tread, no more we stand aghast." When all these boys make joyful noise I'm hopeful for the best; for all we need as we proceed is faith in every breast.

(Copyright, 1934.)

No End of Books

By Theodore Hall.

Once More Into the Breach, Dear Satire.

The literary pundits will tell us any number of reasons for the flabbiness of satire in our time. Satire needs a solid base from which its shafts may be thrown. It presupposes, so to speak, a definite belief in beefsteak in order to attack mutton chops, and even gourmet definiteness is conspicuous by its absence in our world. Further, would-be satirists have pretty largely ignored the words of Lady Mary Montagu:

"Satire should, like a polished razor keen,
Wound with a touch that's scarcely felt or seen."

The common weapon nowadays is the bludgeon. Lastly, because of its tendency toward formula, satire is peculiarly long-lived. Four hundred or two hundred years are as nothing—Rabelais and Swift and a hundred others look over our shoulders. Reading the general satire of these times we can not escape a more or less explicit feeling that it has all been said before.

* * * *

But undetered, satire charges again and again. Echoes or no echoes, Miss Winifred Holtby in "The Astonishing Island" (Macmillan, $3.) gives us a pot-pourri of all possible satiric hits at the English. That she employs the device of the alien visitor (like Oliver Goldsmith's Chinaman or Aldous Huxley's half-blood Indian) is a piece of pure tradition.

Young Mr. Robinson Lippingtree Mackintosh, Scotch-blooded colonial, from Tristan da Cunha (Robinson Crusoe's presumed island, in the middle of the South Atlantic), was blown all the way to England in a small boat. Landing at a beach resort, the press immediately took him up and tried to maintain him as a celebrity. But he was bored by speech-making, and his stomach would not endure banquets, with the result that very soon the crowds left him to himself. Being of a curious turn of mind, Mackintosh thereupon set out to explore English customs.

* * * *

What he met forms an encyclopedia of satire. The home, sportsmanship, the younger generation, religion, culture, picnicking, politics, cricket, drink and night clubs—there is not a stone unturned. He reacts to it with common sense and an orthodox religious training drawn from the Rev. Peter Saltun at home. Very comfortably, the book says little which is not familiar. Once in a while Miss Holtby's assiduous raking over of old topics turns up something amusing, as when Mackintosh goes seeking the True Woman and asks ladies on the street: "Are you married? Are you a housewife? Do you take cocaine?" But most of it is on a par with his remark that the girls in the beauty contest suffered from skin disease and so were forced to minimize on clothes. Miss Holtby, to give the author of "Mandoa, Mandoa!" all credit, is not unaware of her book's limitations. She calls is a "comic strip."

A number of drawings by "Batt" enliven the tale. Mostly symbolic cartoons, they gather up all the threads and make an adequate show of the fundamental confusion.

I am sorry, for an odd reason, to appear so lukewarm about this volume. It happens to be printed and bound in my very favorite style for light books, and it reminds me, with almost painful nostalgia, of "the incomparable Max." I wanted to estimate "The Astonishing Island" by and in itself, but my thoughts were of Mr. Beerbohm in his villa at Rapallo.

South Wind Blowing.

No reviewer, I dare say, can avoid a reference to Mr. Norman Douglas' famous novel in speaking of D. M. Low's "Twice Shy" (Harcourt Brace, $2 50). And there is no reason why I should duck the inevitable.

For this novel of a young man who comes to the Italian Riviera for a rest after his "nisi decree" (once married, once divorced—twice shy) is a similar product of the sirocco. Then, too, it is cut from the same literary pattern. If it is somewhat the lesser, there is still plenty of room in the train of "South Wind" for this skillful and engaging book

* * * *

In the "South Wind" school plot does not matter. Phillips Streflon arrives at Torre, makes pleasant friends, talks with them, meets a fabulous and importunate Austrian beauty, loves her and leaves her. What is important is contrast, character and a dash of intelligent conversation, and these the English Mr. Low provides nicely. The summer crowd versus the winter, the Italian versus the English vacationists—that is enough to work with. His characters range from the American student, who bounds around like a puppy, to the prim old Britishers wrangling over bridge. The sensible and well-spoken Blagdenbury, chatting on everything from paganism to Roman candles, says a number of fine things.

Mr. Low has distinguished his colony of pleasure-seekers by giving them a sense of the crust they dance upon. The volcano of Europe, they understand well, is below them. That note gives a certain depth to the tale. But one does not go to such novels for depth—one asks only a lively and softening beguilement, a gentle teasing of emotion and intellect, and these "Twice Shy" gives us. It is custard, but very good and very tasty for all that.

Traffic Tickets Not Their Only Job

Post Staff Photo.

Thirteenth street yesterday morning just above E was a skating rink but two policemen did noble duty in preventing falls and accidents. The top photo shows a bluecoat's arm stopping onrushing traffic which threatened to run over a fallen bicyclist. Below, Patrolman F. L. Wahler, of the First Precinct, who spent a couple of hours escorting women across the slick intersection.

Events Today

Testimonial dinner—Rabbi Abram Simon, Mayflower Hotel, 8 p. m.

Meeting—Oil Industry Coordinating Committee, Mayflower, 10 a. m.

Luncheon—Lions Club, Mayflower, 12:30 p. m.

Card party—Democratic Educational Committee, Mayflower, 8 p. m.

Meeting—Women's Board of George Washington University Hospital, Mayflower, 10:30 a. m.

Meeting—Ancient Order of Hibernians, Mayflower, 8 p. m.

Convention—Associated General Contractors, Willard Hotel, all day.

Luncheon—Rotary Club, Willard, 12:30 p. m.

Luncheon—D. C. Bankers' Association, Willard, 12:45 p. m.

Conference—Fabricated Metal Industry, Willard, 2 p. m.

Meeting—Daughters of American Colonists, Willard, 2 p. m.

Dance—Wyoming State Society, Willard, 9:30 p. m.

Meeting—Naval and Military Order, Spanish-American War, Army and Navy Club, 5 p. m.

Dinner—Columbia Heights Business Men's Association, Shoreham Hotel, 8 p. m.

Dinner—Red Cross Life Saving Service, Shoreham, 7:30 p. m.

Meeting — Washington Bridge League, Shoreham, 8 p. m.

Dinner—U. S. Chamber of Commerce, Shoreham, 8 p. m.

Luncheon—Farm Credit Administration, Raleigh Hotel, 12:30 p. m.

Luncheon—Monarch Club, Ambassador Hotel, 12:30 p. m.

Meeting—Board of Education, Franklin School, 3:30 p. m.

Meeting—Counselors' Club, Barrister Building, 8 p. m.

Luncheon — American Business Club, Hay-Adams House, 12:30 p. m.

Luncheon—Optimist Club, Hamilton Hotel, 12:30 p. m.

Banquet—Brown University Club, Cosmus Club, 6:45 p. m.

Meeting—Friendship Citizens Association, Janney School, 8 p. m.

Meeting — Association of Oldest Inhabitants, Nineteenth and H streets northwest, 8 p. m.

Meeting—Central Citizens Association, Blake School, 8 p. m.

Meeting—Adelphian Society, Hamilton Hotel, 10 a. m.

Meeting—Photo Engravers Union, Hamilton Hotel, 5:30 p. m.

Luncheon—Optimist Club, Hamilton Hotel, 12:30 p. m.

Dinner — Life Insurance Club, Hamilton Hotel, 5:30 p. m.

Meeting — Washington Philatelic Society, Carlton Hotel, 8 p. m.

Ship Movements

At New York.

Arrived Yesterday.

American Farmer, from London.
Olympic, from Southampton.

Sail Today.

President Roosevelt, for Hamburg.
Black Eagle, for Rotterdam.
Black Hawk, for Antwerp.

Sail Tomorrow.

Ascania, for Plymouth.
Statendam, for Algiers.
Henry S. Grove, for Cape Town.

Sail Friday.

American Banker, for London.
Olympic, for Southampton.
Westernland, for Havre.

Reported by Radio.

Ascania, from Havre; due at pier 56, North River, today.
Champlain, from Havre; due at pier 57, North River, today.
Excalibur, from Mediterranean; due at pier F, Jersey City, today.
Scanyork, from Copenhagen; due at pier D, Jersey City, today.
Bremen, from Bremen; due at pier 86, North River, tomorrow.
Roma, from Trieste; due at pier 97, North River, tomorrow.
Washington, from Hamburg; due at pier 61, North River, tomorrow.
Berengaria, from Southampton; due at pier 54, North River, Friday.

At Baltimore.

Arrives Today.

City of Norfolk, from Hamburg.

Sails Today.

City of Newport News, for Hamburg.

● Automobile Parking for The Hecht Co.'s customers—10c for first two hours. E Street between 6th & 7th.

H. W. Ewing Funeral Conducted in Florida

Cocoa, Fla., Feb. 6 (AP).—Funeral services were held here today for Henry Watterson Ewing, 67, nephew of the late Henry Watterson, Louisville, Ky., publisher.

Ewing, a resident of Chicago and publisher of several trade papers there, died at his winter home here Sunday following a lengthy illness. The body will be cremated.

Historic Fort Becoming State Camp for Hoboes

Mobile, Ala. (AP).—Historic Fort Morgan, a bristling stronghold that guarded the Alabama coast until the Government abandoned it 15 years ago, seems on the way to becoming a hobo camp de luxe.

Band Concert.

U. S. Marine Band Orchestra.
Auditorium, Marine Barracks, 8 p. m.

Overture, "Morning, Noon and Night," .... Suppe
(a) "Oh, That We Two Were Maying," .... Nevin
(b) "La Golondrina" .... Serradell
Excerpts from "The Pink Lady" .... Caryll
Xylophone solo, "First Waltz" .... Durand
Musician Wilbur Kieffer.
"Valse des Fleurs," from the ballet "Naila" .... Delibes
"The Old Spinning Wheel," with celeste and harp obligato .... Hill
Musician Louis Guzman, celeste.
Musician Joshua Tyler, harp.
Suite, "Bandanna Sketches." .... Cameron White
(a) Chant, "Nobody Knows De Trouble I've Seen."
(b) Lament, "I'm Troubled in Mind."
(c) Slave song, "Many Thousand Gone."
(d) Negro dance, "Sometimes I Feel Like a Motherless Child."
Marines' hymn, "The Halls of Montezuma."
"The Star-Spangled Banner."

Gang Ignores Bremer Plea

Family's 3-Day Offer to Avoid Police in Kidnap Hunt Ends Today.

St. Paul, Feb. 6 (AP).—Less than 24 hours remained tonight for kidnapers of Edward G. Bremer to communicate with the family before authorities may be given a free rein in hunting down the gang which seized the banker for $200,000 ransom.

Steadfastly refusing to cooperate with police, Adolph Bremer, father of the 37-year-old banker, in a final public plea to the abductors accorded them three days and three nights in which to make contact, with assurances of secrecy and cooperation.

That time expires tomorrow noon and so far no contact has been established. The elder Bremer declined today to say he would call in police and Department of Justice investigators.

In his statement Saturday, however, the father inferred he would take such action, viewing lack of communication to mean the band does not want to contact him and as thereby releasing him from any promises.

The younger Bremer was kidnaped January 17. His bloodstained automobile was found abandoned a few hours afterward.

Actress, Film Author Will Wed in Spring

Hollywood, Feb. 6 (AP).—Carmelita Geraghty and Carey Wilson of the screen will marry some time in April or May, she said today.

The actress and the film writer have been close friends for more than five years. She is the daughter of Tom Geraghty, associate of Douglas Fairbanks, sr. The father is in England and the marriage will await his return.

Frances Olivier Engaged.

Staunton, Va., Feb. 6 (Spl.).—Mrs. Fielding Lewis Olivier announces the engagement of her daughter, Frances Courtenay Olivier, to Charles Kinzer Payne 2d, son of Mrs. Henry E. Payne, of Charleston, W. Va. The wedding will take place in March.

James W. Clark Buried.

Clifton Forge, Va., Feb. 6 (Spl.).—Funeral services were held here today for James W. Clark, 47, who died Sunday. He was a former employe of the Chesapeake & Ohio Railway. He is survived by six children.

Ask your barber why he uses Post Classified Ads.

Boy Hurt Sledding.

Frederick, Md., Feb. 6 (Spl.).—William Thompson, 11, son of John Thompson, a farmer near Libertytown, was badly hurt while coasting, when his sled struck a sled of a companion on a steep hill. One of the runners struck the Thompson boy between the eyes, lacerating his face and fracturing the nose.

$129.50 MAYTAG ELECTRIC WASHER

$79.50 for a limited time

The finest washer Maytag ever built!

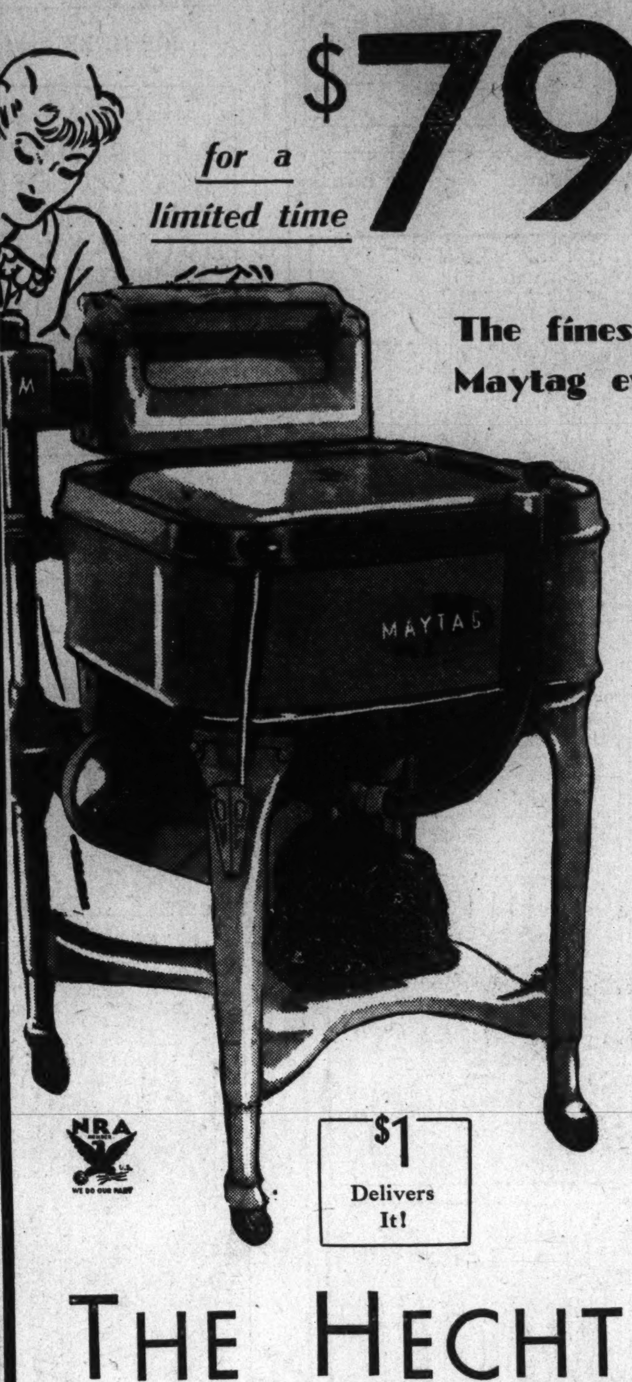

It's the Maytag with the all aluminum tub . . . you know, the one you've always wanted. Here's your chance to buy it at a price well within your budget . . . especially our easy-payment plan. Here are just a few features that make it unsurpassed, even at its original price:

- Equipped with a gyratator that washes your clothes gently but more quickly.
- The 1-pc. cast aluminum tub won't chip, dent, rust or corrode.
- Equipped with a winged table-lid . . . a convenient sorting table.
- Has a sediment trap which catches the dirt and prevents it from being washed back into the suds.
- Adjustable legs for raising or lowering.

$1 Delivers It!

Main Floor.

THE HECHT CO.
F Street at Seventh

THE HECHT CO.
F STREET AT SEVENTH

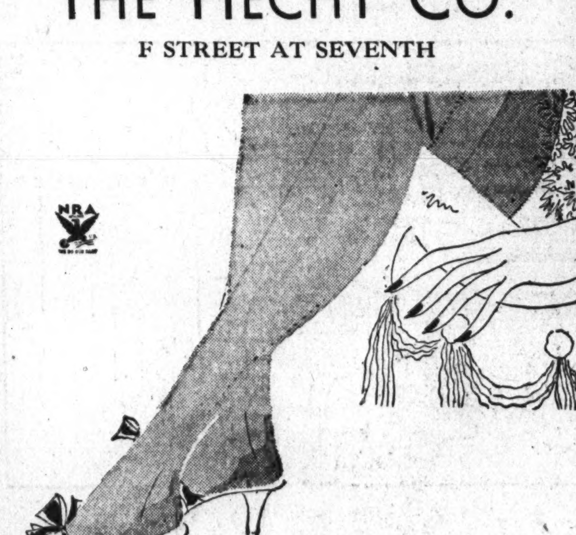

PHOENIX HOSIERY

in new DOGGY TONES!

- GREYHOUND, *a smart grey beige*
- COLLIE........*a lighter beige*
- SETTER........*a warm beige*

These three shades will "hound" your footsteps all spring and complete any ensemble you may have. Choose several pairs in each tone and then stop worrying about your stocking wardrobe. Remember, all Phoenix hosiery is of certified silk.

$1
3 prs., $2.85

Main Floor, Hosiery.

SHOWS YOU HOW!

$1.00

RECIPE COCKTAIL SHAKER

It's a crystal glass, one-quart shaker with cap and strainer top of aluminum, has a metal groove on one side. In the groove are ten cardboard slips with recipes for the following drinks:

- Side Car
- Bronx
- Alexander
- Martini
- Bacardi
- Manhattan
- Dubonnet
- Clarendon
- Apple Dream
- Whiskey Sour

And that isn't all. On every recipe is marked the liquid level for each ingredient, and the required amount for 4, 8, 12 or 16 people. Don't fail to see it!

Fifth Floor.

THE HECHT CO.
F Street at Seventh

EXTRA! — CANDY SPECIAL

Loft CHOCOLATE ITALIAN CREAMS

Centers of pure, rich, whipped cream, flavored with exquisite vanilla and heavily covered with Loft famous Bittersweet Chocolate. Smooth as velvet!

GET ACQUAINTED WITH THIS LOFT PURE CANDY SPECIAL—

and if you ever tasted more delicious, pure, fresh Candy, at double this price, the LOFT Store will return your money instantly. Packed FRESH daily, in neat white boxes. LOFT is the largest Candy Manufacturer in the World, selling through its own Stores.

50¢ QUALITY 19¢

FULL POUND BOX (½-LB. BOX 10¢)

Sold Only in Stores in this City

1107 F St. N.W. 3102 14th St. N.W. 1103 H St. N.E.
800 7th St. N.W. 3115 M St. N.W.

"The New Dealers"

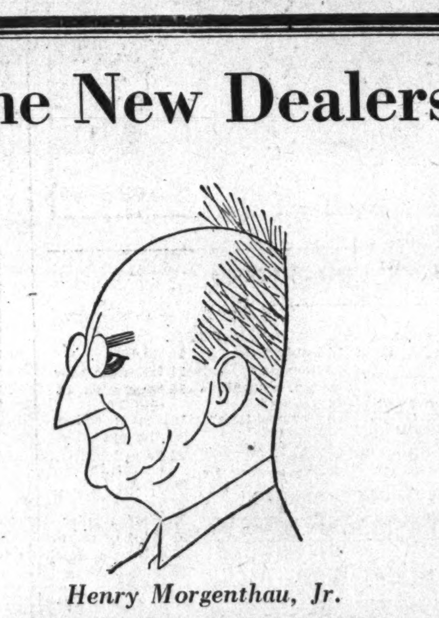

Henry Morgenthau, Jr.

"*In six weeks, he gave the Treasury the most severe series of executive shocks it has had in a generation . . . no one has ever accused him of incubating economic ideas of any sort.*"

. . . from Chapter 4, "Mad Money," in THE NEW DEALERS, beginning in The Washington Post, Sunday, February 11, and continuing for 31 consecutive installments, daily and Sunday, through Tuesday, March 13.

Note: The author of "The New Dealers" prefers to remain "unknown." Although his work is not to be regarded as reflecting the editorial opinion of The Washington Post, we have no hesitancy in asserting that no more vividly interesting or entertainingly presented material has yet been written concerning the leading men and women back of The New Deal.

Place your subscription order TODAY!

15 cents weekly, home delivered, daily and Sunday.

Phone National 4205

The Washington Post

Follow Benny, Jinks and The Bungle Family today in The Post comics.

The Washington Post

Today—Partly cloudy—continued cold.
Tomorrow—Partly cloudy—cold.
Yesterday—High, 28; low, 19.
Details on page 28.

NO. 21,055 ENTERED AS SECOND CLASS MATTER. POSTOFFICE, WASHINGTON, D. C. WASHINGTON: WEDNESDAY, FEBRUARY 7, 1934

COPYRIGHT, 1934, BY THE WASHINGTON POST PUBLISHING CO
THREE CENTS

2½ Billion Fund Planned to Keep CWA Until 1935

Additional Fund Planned After Present Bill Passes Congress.

Weekly Expenses Will Be Slashed

Council Approves Step as May 1 Deadline Threatens.

By Elliott Thurston.

The Civil Works Administration, now employing 4,000,000 men at a cost of $70,000,000 weekly, is not to be ended on May 1, as the Administration originally planned. To the $950,000,000 appropriation which the Administration is now requesting of Congress will be added enough to bring the figure to around $2,500,000,000 and to continue CWA until Congress meets again next January.

This is the program now approved, but not yet announced, by the President's emergency council. It is not a matter of surprise, by any means, since it has been evident that for political reasons, if not from humane considerations, it would be impossible to stop the benefits abruptly this spring and that business pick-up could not absorb the millions now on the CWA rolls.

Will Cut Weekly Outlays.

The changed program contemplates cutting the weekly outlays down, from the present $70,000,000 to about $45,000,000. Senators LaFollette and Cutting, who are collaborating, said yesterday they will ask $2,500,000,000 to carry on CWA for the next year. Senator Wagner, of New York, Administration spokesman on relief measures, said he thought it made no great difference what the appropriation is, since no more will be spent than necessary. But he will go along with that figure. Senator Costigan, another leader in relief legislation, is of the same mind. So are others of the progressive group.

Presumably the present Administration bill calling for $950,000,000 to carry CWA until May 1 will be succeeded by another bill later in this session to raise the sum to the $2,500,000,000 authorization or thereabouts. Senator Robinson, Democratic leader, said yesterday he did not expect the amount in the pending bill to be raised. However, that will be because assurance will be given the progressive group of a subsequent bill to set aside a larger sum, and because the House membership would not relish having the ante raised by the Senate. That

Continued on Page 10, Column 4.

China Airlines Arouse Japan

Secret U. S. Treaty for Development, Fear of Nipponese.

Tokyo, Feb. 6 (AP).—Japan, it was disclosed today, is investigating the possibility of the existence of a secret treaty between the United States and China for the development of the latter's aviation.

Officials of the State Department at Washington vigorously denied that such a pact existed, asserting the United States makes no secret treaties.

Koki Hirota, Japanese foreign minister, told the House of Peers of the investigation.

The foreign office and army, he said, also are trying to determine whether private American financial support of new airlines violates Chinese pledges of 1915 not to employ foreign capital in the development of military bases along the coast of Fukien Province. Formosa, Japanese-owned island, lies off Fukien.

("It is likely," a Pan-American official said, "that the source of the Japanese nervousness is the practice of some American free-lance aviators who are teaching the Chinese to fly and at the same time representing American manufacturers in China.")

"Careful investigation," Hirota said, "is necessary to determine whether the airlines are commercial or military."

Snow Avalanche Smothers Family

American Woman Perishes in Italian Sports Lodge.

Rome, Feb. 6 (AP).—An American woman, her Italian husband and their baby daughter were found smothered to death by snow today after an avalanche swept over their winter sports lodge near Bolognola.

The woman was the former Miss Helen Hawkins, of Los Angeles, the daughter of Rex Hawkins, of New York, and his divorced wife, Mrs. Rose Payne, of Hollywood, Calif.

Her husband was Dr. Carlo Orsini. Their child was 2½ years old.

They Done Her Wrong; Poor Mae Trusted Sailors!

New York, Feb. 6 (AP).—Mae West, as graceful and streamlined a sea lion as ever gulped down a mackerel, is dead—a victim of man's perfidy.

She trusted her admirers too much (most of them were sailors), and they did her wrong.

Officials of Bronx Zoo announced today that the reason Mae is no longer swimming about her tank is that she was wont to accept everything folks tossed her. A postmortem disclosed she had eaten several pounds of stones and brass buttons—sailors' buttons.

Huge Boeing Profits Bared In Mail Probe

Pioneer Operator Owns Gains; U. S. Agents Push Probe.

By Martha Dalrymple.

While they waited for the Senate trial of three airline officials and their attorney, charged with contempt of the Senate, and possible subsequent Department of Justice action, the Senate Mail Contract Investigating Committee learned yesterday of huge profits reaped by airline operators from Government mail contracts and of favoritism in the award of sales of air equipment to the Army and Navy.

Meantime, former Secretary of the Navy, Charles Francis Adams, during the Hoover Administration, has indicated he would accept the invitation of the House Naval Affairs sub-committee to testify in its investigation of profiteering in naval airplane contract awards.

The House Military Committee also plans to open hearings Thursday, to determine if any excess profits were gleaned by Army airplane manufacturers since 1927.

At the same time a prediction was made on the floor of the Senate that President Roosevelt would soon exercise his authority and cancel some of the mail contracts awarded during the Hoover Administration.

Senator McKellar (Democrat), Tennessee, made the prediction after he said that the committee had already revealed "scandalous conditions" in the award of contracts, and asked that consideration of a bill to enlarge the President's powers to abrogate contracts be postponed until the special committee had completed its investigation.

Agents' Course Awaited.

The Department of Justice investigation into the mail contract situation is progressing concurrently with the Senate's, and it is considered likely that after the Senate trial on Friday there will be some indication of what course the Justice investigators will pursue.

The special Senate committee, in addition to continuing its inquiry, is also formulating the rules to govern Senate procedure Friday noon when William P. MacCracken, Washington attorney, Harris M. Hanshue and Gilbert L. Givvin, of Western Air Express, and Col. L. H. Brittin, appear to show cause why they should not be punished for contempt of the Senate for withholding important documents.

Yesterday's witness before the committee was William E. Boeing, millionaire chairman of the board of United Aircraft and Transport Corporation.

After explaining how an initial

Continued on Page 9, Column 5.

Roosevelt Better; Howe Has Grippe

President Expected Back in Office Today.

Almost fully recovered from his cold, President Roosevelt yesterday again remained in the White House proper, but worked throughout the day in his second floor study.

His senior secretary, Col. Louis McHenry Howe, is confined to bed with grippe, but is not seriously ill, it was said. He is expected to be up in a few days.

The President had a number of visitors, including William C. Bullitt, Ambassador to Russia, a guest for lunch, and other Administration lieutenants. He is expected to be back in the Executive offices today.

Gasoline Ship at Sea Vanishes in Explosion

Hamburg, Germany, Feb. 6 (AP). The Dutch motor tanker Stormvogel, with a cargo of Gasoline aboard, blew up eight miles west of Norderney today. Two vessels in the vicinity rushed to the rescue but found no trace of the ship or its crew.

The boat, which had a gross tonnage of 155, was bound from Amsterdam to Stettin, Germany.

War Contract Racket Aired Before Jury

Motor Truck Scandal Hinted as Woodring Is Grilled.

Noted Lawyer Centers Investigation of "Influences."

By Franklyn Waltman, Jr.

Activities of a group of persons, one a nationally known lawyer, professing to have inside influence over the awarding of War Department contracts for trucks and automobiles are under investigation by the Federal grand jury in the inquiry started yesterday.

This was learned from a reliable source as the grand jury heard four witnesses yesterday, including Assistant Secretary of War Harry H. Woodring, and prepared to hear approximately ten more before the preparation of an indictment charging conspiracy to defraud the Government.

The grand jury inquiry follows a Justice Department investigation ordered by President Roosevelt after word came to the White House that at least one manufacturer of automobiles had been approached by a lawyer who offered his services in getting Government contracts.

This lawyer, who has a National reputation, lives in the Middle West, but recently opened law offices here.

Although he participated prominently in the Roosevelt campaign, he has not been mentioned in the Administration's drive to eliminate "political lawyers" from the scene here.

Leak Is Sought.

This man's activities, according to the story which started the inquiry, indicated the possibility that he was in touch with a "leak" in the War Department, since he professed to have advance information on specifications for Army truck bids.

The grand jury inquiry centers around the Army's motorization program which called for 7,856 automobiles and trucks to be bought with $10,000,000 allotted to the War Department by the PWA. As a result of the irregularities which have developed in the handling of these contracts, awarding of bids has been halted. So far contracts for only about $800,000 have been awarded.

The Justice Department investigation was revealed Monday night by Assistant Attorney General William Stanley, who issued a statement, explaining that information regarding the activities of Joseph Silverman, of New York, had been forwarded to District Attorney Leslie Garnett. The latter announced the grand jury probe.

Previously Mr. Woodring ordered Silverman barred from the War Department and directed that hereafter all persons calling at his office must register, stating their business and whom they represent. This list will be sent weekly to Secretary of War Dern.

Woodring Silent on Probe.

Mr. Woodring was the first witness in the grand jury investigation, which is in charge of David Pine, chief assistant district attorney. He spent two hours in the grand jury room, refusing to be interviewed before or after his appearance.

The grand jury, expressing a de-

Continued on Page 7, Column 1.

Farm Hand Admits He Killed Woman

Slaying Followed Refusal to Pay $2.75, He Says.

Evansville, Ind., Feb. 6 (AP).—Chief of Detectives Bert Morris, after questioning Ernest Wright today, said Wright had admitted killing Miss Alice Martin, former circus performer, whose body was found last Friday on her Perry County farm.

Wright, who had been employed by Miss Martin as a farmhand, made a statement, the detective said, in which he told of killing the former circus acrobat because she refused to pay him $2.75 he believed was due him.

Miss Martin had been beaten over the head and her throat was slashed.

Score Killed, Hundreds Hurt As Paris Mob Storms Chamber; Gunfire Rakes U. S. Embassy

Scenes in Paris Rioting Where Many Lost Lives

Wide World Photos.

The picture, upper left, shows the Pont de la Concorde, leading across the Seine to the Chamber of Deputies (back of the trees) where police met the fiercest charge of the rioters. The machine gun turret, prominently shown in the photograph, was recently erected for just such an emergency. Upper right, a portrait of Premier Daladier, and below, a flash of a recent riot by Royalists in the streets of Paris.

Senators Open Drive to Learn Who Runs NRA

Republican Independents Would Find Part "Big Business" Plays.

By Robert C. Albright.

In a drive against alleged "big business" control of National Recovery Administration code set-ups, Senate independent Republicans moved yesterday to find out who represents business on code authorities, and where their influence ends.

A resolution calling on Recovery Administrator Hugh S. Johnson to supply this data was put forward by Senator Gerald P. Nye (Republican), North Dakota, who asked for immediate consideration.

Senate Democratic Leader Joseph T. Robinson blocked his effort. Later Robinson said he may permit the resolution to come up today, after he has an opportunity to study the measure. The North Dakotan promised a vigorous floor fight if the bill is permanently sidetracked.

Meanwhile, the Senate adopted the Steiwer resolution, throwing a spotlight on four of the lesser-known alphabetical agencies—the Federal Surplus Relief Corporation, the Commodity Credit Corporation, the Federal Emergency Housing Corporation and the Electric Home and Farm Authority.

Senator Frederick Steiwer (Republican), Oregon, proponent of the bill, said he wanted to know what authority they had for incorporation, specifically what were their functions, how much money they have received and spent, together with the number and pay of officers and routine personnel.

The Nye resolution, backed by the independent Republican bloc, carried into a new phase the dispute of Senator Nye and Senator William

Continued on Page 9, Column 3.

Dr. Wynekoop's Retrial Scheduled February 19

Chicago, Feb. 6 (AP).—A retrial of Dr. Alice Lindsay Wynekoop for the death of her daughter-in-law, Rheta Gardner Wynekoop, today was set for February 19 before Judge Harry B. Miller of the Criminal Courts.

Her health seemingly improved since she collapsed two weeks ago during her first trial, the 63-year-old defendant declared she wanted the retrial started as soon as possible.

U. S. Declares War! Starlings Snicker Sherman Was Wrong

With a radio broadcast, cheering crowds, floodlights, dignitaries, photographers and all the other requisites of a declaration of war, the United States of America officially inaugurated the armed defense of its Capitol last night against starlings.

It was a stiff 30-minute skirmish, with the 30 policemen (one for each minute, hence minutemen) outnumbered about 300 to 1 by their winged adversaries. There were no casualties—blanks were used in the shotguns and revolvers—and no decision was rendered, but when firing ceased at 6:15 all concerned conceded it was some fun. Even the starlings seemed to like it.

The 30 policemen, led by Capt. William S. Orthman, entered the fray with 700 rounds of ammunition, stout hearts and a sense of humor; the starlings had their impregnable dome fortress, superior numbers and the weapons nature gave them.

The Federal Government unleashed its pent-up fury against the birds promptly at 5:45, when Bob Trout, WJSV announcer, broke the tidings and a volley from the shock troops almost broke his ear drums.

Three salutes did the amused birds get from the shotguns. Quickly catching the spirit of the thing, they obligingly took off from the porticos and dome, wheeling and banking over the battleground in perfect aerial order. As they returned, bang! the performance was repeated.

When the third shotgun volley fizzled, resembling in effect the best effort of a battery of sissy air rifles, Starling Squelcher Orthman or-

Continued on Page 2, Column 4.

Higher Wages Held Recovery Basis by Ford

20,000 in His Plants Get Raises; to Add $3,000,000.

Detroit, Feb. 6 (AP).—Henry Ford said in an interview today that "wages have got to come back in this country before we can say we have come very far out of the hole," and that "it is a losing proposition trying to run a business on low wages."

Later, it became known that 20,000 production men in the Detroit Ford plants already have been given a 10 per cent wage increase which, when extended to branch production men, will add a quarter of a million dollars to the monthly pay roll.

"How soon does the Ford Co. expect to get back to its $6 minimum," Mr. Ford was asked.

"We are heading back now, as fast as we can," he replied. "Present wages are only a temporary expedient. We were the last to lower wages, and let whoever can be the first to raise them.

"Low Wages Don't Pay."

"The merchant calls wages 'purchasing power,' but the manufacturer calls them 'economy.' It is a losing proposition to run a business on low wages. Pay men what they earn and you can expect them to use their heads.

"The measure of recovery will be two things—the number of new jobs open for men and the standard of wages paid. The best economy industry can practice is to pay good wages."

The Ford wage scale at Detroit ranges from $4 to $8.50 a day in the shops. The January pay roll of the company was $7,500,000.

Mr. Ford, who long has urged a decentralization of industry in such

Continued on Page 6, Column 5.

4,000 Chinese Troops Reported Massacred

Peiping, Feb. 6 (AP).—Four thousand Ninghsia provincial troops were massacred when forces under the rebel general Sun Tien-Ying occupied Pinglo, said Chinese news dispatches today.

It was also reported that 700 workers had been killed there in a coal mine explosion.

Hit by Police Bullet, French Youth Dies in Writer's Arms

By Wallace Carroll.

(Copyright, 1934, by the United Press.)

Paris, Feb. 6 (U.P.).—A dying French youth collapsed into my arms here tonight, shot down by police and Republican guards during frenzied, hysterical rioting by thousands of men and women in the historic Place da la Concorde, seeking the overthrow of the Daladier government.

I was standing in the swaying mob when the first volley crashed into the shrieking rioters.

The volley cracked across the square, near the new United States Embassy. The police and guards fired when other efforts to break up the mob attempting to force the bridge and gain entrance to the Chamber or Deputies failed.

During the height of the rioting, the defenders fired at least three times.

A French youth, about 24, staggered back and I caught him in my arms. Blood poured down his white shirt-front from a wound beneath the heart.

His companion and myself carried him toward a motor car, but the companion said:

"It's hopeless—He's dead."

The youth was doing nothing more than shout:

"Vive Chiappe!" when the firing broke out.

He was unarmed and was one of 3,000 seeking to gain the bridge

Continued on Page 3, Column 6.

General Strike Called in Cuba

One Killed, 7 Injured as Students Clash With Police.

Havana, Feb. 6 (AP).—A Spaniard was killed today and a policeman and another civilian seriously wounded in a brush between officers and students who were parading to the presidential palace with a protest.

Shooting broke out shortly afterward in several parts of the city. Five students were slightly wounded. Groups of students and workers continued to insult police near the scene of the shooting after police had been instructed by the presidential palace not to shoot again. The dead civilian was Manuel Fulgencio Otero, a Spanish workingman.

Fighting desparately in the face of a general strike called for midnight by the Communistic National Federation of Labor, President Carlos Mendieta tonight signed a national defense law giving wide powers to the administration to meet emergencies.

Soviet, Hungary Sign Pact.

Budapest, Feb. 6 (AP).—An agreement for resumption of diplomatic relations between Hungary and Soviet Russia was signed today in Rome, an official announcement said. Negotiations were opened January 22 after a visit by Maxim Litvinoff, Soviet commissar of foreign affairs.

Rescuers Lose Race to Suicide

Song Writer Ends Life to Aid Success of Tunes.

Los Angeles, Feb. 6 (AP).—The city editor of a Los Angeles newspaper endeavored to talk Jack McGuire, song writer, out of his declaration, by telephone, of intent to commit suicide yesterday, but failed by the margin of a few seconds.

"This is Jack McGuire, at 1624 West Fifty-sixth street," said the voice at the other end of the line. "I just called to tell you I'm going to bump myself off."

The editor parried questions, and, while muffling his phone, instructed a reporter to call police.

While a police car raced to the address the editor tried to argue McGuire into postponing his act.

"It's no use," McGuire said. "I've had a lot of trouble. My wife left me last night and took the baby with her. It's the depression. Maybe this publicity will put across some of my songs and she can have the money."

The receiver clicked. Police broke into McGuire's rom, but at that instant he raised a pistol to his head and fired. He died at the Emergency Hospital.

Quakes Rock Albanian Villages.

Durazzo, Albania, Feb. 6 (AP).—A series of earthquakes yesterday injured three persons, destroyed ten buildings and damaged 140 more in villages near here.

Police Bullets Fell Rioters

Machine Guns Mounted on Parliament Steps; Deputies Cringe.

'Resign! Thieves!' Cry of Thousands

Ministry Fired; Groups Seek Overthrow of Daladier.

(Copyright, 1934, by The Associated Press.)

Paris, Feb. 7 (Wednesday). Furious mobs in revolt against the government battled with police and troops through Paris streets into the early morning hours today, set fire to the Ministry of Marine and paid with a death toll which may reach a score or more.

Machine gun fire raked the front of the American Embassy as mobs charged across a bridge leading to the Chamber of Deputies. Many were reported dying. An estimated 100 to 200 were gravely injured. Thousands received minor hurts.

Three times police and soldiers fired upon mobs. At midnight a running fight, punctuated with devastating revolver fire from police, drove the immense crowd from the Place de La Concorde into the Rue Royale, ending at the famous Madeleine Church.

Toll of Latest Riots.

The toll of death and injury, not completely known, was estimated as follows:

The ministry of the Interior at 3:30 a. m. announced that six persons were dead and 300 wounded and injured. The ministry earlier had said the death toll might reach 20. Royalist headquarters declared they knew 12 persons were dead.

The Prefect of Paris police refused to estimate the number of casualties, despite reports that the list had reached 12 to 15.

Two hundred police were injured and 350 persons were arrested.

Four hundred persons were crowded into hospitals.

The Place de La Concorde, the Rue Rivolie and the boulevards blazed long after midnight with bonfires built by mobs after the Ministry of Marine had been set afire by torches thrown through the windows.

Two men were known to have been shot and killed in the battle at the Place de La Concorde. A French girl on the roof of the Crillon Hotel, shot in the head, died in a hospital.

Raked by Machine Guns.

The first concentrated firing into mobs of people, mostly unarmed, was from the steps of the Chamber of Deputies, where machine guns raked the approaching mass of humanity. The second shooting was rifle fire from the head of the bridge leading to the chamber. The third outburst was indiscriminate pistol fire, which broke the back of the demonstration.

An American newspaperman, caught in the midst of the rioting, saved his automobile from a bonfire by waving his passport just as a police charge broke into the mob. Two other Americans, Embassy attaches, narrowly escaped injury when they were caught in the mob

Continued on Page 3, Column 1.

Sankey Will Plead Guilty in Kidnaping

Sioux Falls, S. Dak., Feb. 6 (AP). Verne Sankey, described by officials as America's "Public Enemy No. 1," will plead guilty in the Charles Boettcher kidnaping, his counsel announced here tonight, and Gordon Alcorn, his alleged lieutenant, probably will follow the same course.

Summary of Today's Issue

	Pages
Along the Potomac	8
Books	9
Classified Advertisements	25, 26
Comics	27
Culbertson on Bridge	14
Editorials	8
Fashion News	12
Federal Diary	15
Financial News	22, 23, 24
Gallows of Chance	12
H. I. Phillips	9
Legal Record	16
Radio News and Programs	25
Ralph West Robey	22
Society	11
Sports	19, 20, 21
Stage and Screen	16
Strange As It Seems	20
Weather Report	28
William Lyon Phelps	8
Women's Activities	12, 13

Divorce Names Fairbanks, Sr., Co-respondent

Famous Film Star Silent as Papers Are Served in Ashley Suit.

London, Feb. 6 (AP).—Lady Sylvia Ashley was served late today with a notice of her husband's divorce action, in which Douglas Fairbanks, sr., was named corespondent.

Both were made personally. The slim, bobhaired former song and dance favorite was reached at her Mayfair residence, but how and where Fairbanks was found was undisclosed. He is in seclusion with friends somewhere in London, preparing to leave for Spain.

The question of whether young Lord Ashley, who returned over the week-end from the United States, will sue for damages has not been decided, according to his attorneys, but may possibly have an important bearing on whether the suit will be contested.

Lady Ashley "In Dark."

Shortly before she was given the notice, Lady Ashley, her voice choked with emotion, said she was completely in the dark concerning the action of her long-estranged husband, whom she married February 3, 1927, but left less than a year later.

"I know absolutely nothing about it," she declared at her Mayfair home. "I am sorry, I just can't make a statement."

Fairbanks, in a statement issued through his London representative, said: "I have nothing to say; I have never made a practice of talking about my personal affairs and do not intend to begin now."

Lord Ashley, 33 years old and an alumnus of Eton, Sandhurst Military College, and Cambridge, is the heir of the ninth Earl of Shaftsbury, former Lord Mayor of Belfast, and a prominent churchman. Lord Ashley was once the aide-de-camp of the Bombay Governor and the commander in chief in India. He now is the Dorset County justice of the peace.

Husband in Seclusion.

Lady Ashley, the former Sylvia Hawkes, has frequently been seen with Fairbanks in the past few weeks.

The young lord was in seclusion at Swindon, 70 miles from London and also refused to discuss the case.

Hollywood, Calif., Feb. 6 (AP).—The film coloney speculated today on the latest development in the wrecked Pickford-Fairbanks romance and at the same time tried to recall what it knew first hand of Lady Ashley, whose husband named Douglas corespondent in his London divorce suit.

It found no grounds for belief that Mary and Douglas were headed for a reconciliation, even though such was hinted in the news brought back by Joseph M. Schenck, their mutual friend and confidant, of a honeyed verbal message from husband to wife.

Schenck, film producer, told of Mary's pleased smile when he relayed to her the words of the husband she is suing for divorce—"Kiss Mary for me, tell her that I love her and that I'm coming over to see her as soon as my pictures are finished."

But Schenck said Mary, although in his opinion still in love with Doug, had told him in effect that there was no possibility of reconciliation.

Mrs. Vallee Gets "Scandals" Offer

George White Would Put Her in Sketches.

Hollywood, Feb. 6 (AP).—Fay Webb Vallee can, if she wants, become a player in George White's new "Scandals," scheduled to open in New York in May.

The producer said today he had made Mrs. Vallee an offer to appear in several sketches, and that he was awaiting her answer.

"She also can sing a little," White added. "I might be able to use her in a number."

Insanity Plea Seen In Cleric's Slaying

Case Against Youth, 19, in $10 Murder Prepared.

Indianapolis, Feb. 6 (AP).—A defense based on insanity or temporary derangement, due to emotional stress and fear, was predicted by officials here today as they gathered the loose ends of their case against the defendants in the $10 murder of the Rev. Mr. Gaylord V. Saunders.

A hint that such a defense may be presented also was given by relatives and friends of Theodore Mathers, 19, who has confessed he shot Saunders.

Mathers, who was a roommate of Saunders while both attended an embalming school here, was said by friends to have been ill for more than a year with a heart ailment.

Walcott "Duck Stamp" Bill Passes Senate

The Senate yesterday passed and sent to the House the Walcott bill to acquire areas for use as migratory bird sanctuaries by requiring hunters of waterfowl to buy $1 "Duck Stamps" for attachment to their hunting licenses, the Associated Press reported.

The measure, approved by the special committee on conservation of wild life resources headed by Senator Walcott (Republican), Connecticut, would raise an estimated $1,000,000 a year to be used in acquiring the refuges. It applies to hunters of waterfowl.

Pope Receives N. Y. Missionary.

Vatican City, Feb. 6 (AP).—Pope Pius gave audience today to the Rev. Father Bernard C. Meyer, of the Society of Foreign Missions, Maryknoll, N. Y., now superior of the mission at Wuchow, China.

Capitol Starlings Hold Dome Despite Gunfire

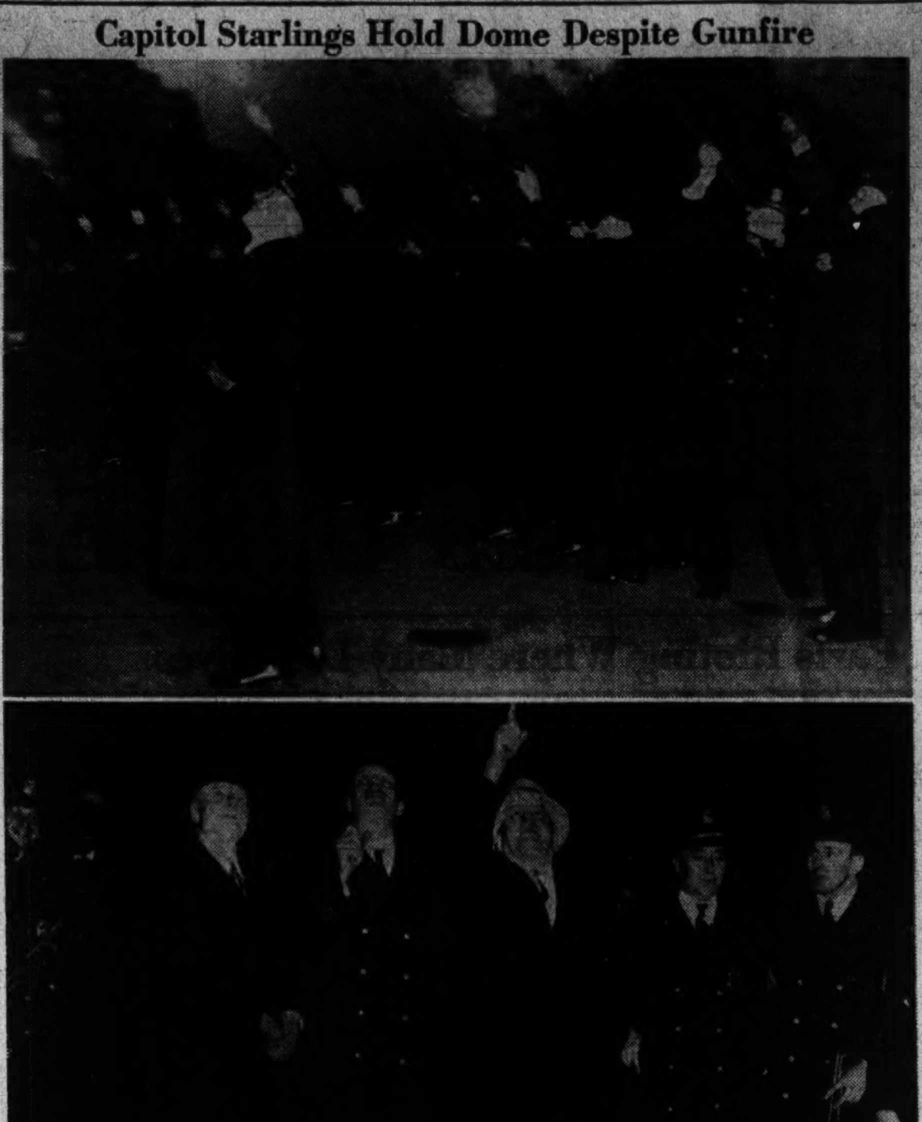

Post Staff Photos

Capitol police started out with shotguns, as shown above, in last night's starling attack, but soon abandoned them for revolvers because the larger arms weren't loud enough, even if the shells do cost a nickel apiece. Capt. William S. Orthman directs the fire. Below, the board of strategy looks things over. Left to right—David Lynn, architect of the Capitol; Capt. Orthman and Arthur E. Cook, supervising engineer.

Summary of Congress

Activities in House and Senate Presented in Brief: Committee Meetings Scheduled for Today on Various Bills.

TODAY.

Senate.

Will meet at noon to resume consideration of Johnson bill to amend Section 24 of the judicial code, relative to utility rate cases.

Will lay aside Johnson bill to take up $950,000,000 relief appropriation about 2 p. m.

Judiciary sub-committee will consider nomination of Miss Fay Bentley, to be judge of the District Juvenile Court, Capitol committee room, ground floor, northwest corner, 10 a. m., executive.

Foreign Relations Committee will consider Tydings resolution, calling on German Reich to alter its policy and restore Jewish citizens to full civil and political rights. Capitol committee room, ground floor, east side, 10:30 a. m., executive.

Appropriations sub-committee will consider Interior Department appropriations bill, Capitol committee room, ground floor, west side, 2:30 p. m., executive.

Special sub-committee on bankruptcy and receivership will resume inquiries, Capitol judiciary committee room, ground floor, northwest corner, 1 p. m., executive.

Black air mail investigating committee will resume inquiries, Room 357, Senate Office Building, 10 a. m.

Banking and Currency subcommittee will continue Detroit banking investigation, Room 301, Senate Office Building, 10:30 a. m.

House.

Will meet at noon to consider routine matters.

Gen. Hugh S. Johnson, National Recovery Administrator, will testify before Labor Committee on Connery 30-hour week bill, Room 429, Old House Office Building, 10 a. m.

Banking and Currency snb-committee will open hearings on 56 bills to amend Reconstruction Finance Corporation act, to provide direct loans to industry, &c., caucus room, New House Office Building, 2:30 p. m.

Ways and Means Committee will resume consideration of $270,000,000 income tax revision bill, Room 1301, New House Office Building, 10 a. m., executive.

Military Affairs Committee will consider defense legislation and War Department data on airplane profits. Room 1309, Old House Office Building, 10:30 a. m., executive.

Rivers and Harbors Committee will consider bills to check beach erosion, Room 1304, New House Office Building, 2 p. m.

Agriculture sub-committee will consider bill to restrict dairy importation, room 1324 New House Office Building, 10 a. m.

Irrigation Committee will consider several matters, room 1239, New House Office Building, 10.30 a. m.

Immigration Committee will consider several matters, room 445, Old House Office Building, 10:30 a. m.

Naval Affairs sub-committee will resume investigation of plane manufacture profits, room 311, Old House Office Building, 10:30 a. m.

Rules Committee will consider several matters, Capitol committee room, gallery floor, east corridor, 10 a. m.

Appropriations sub-committee will consider war and agriculture supply bills, Capitol committee room, House floor, west corridor, 10:30 a. m., executive.

YESTERDAY.

Senate.

Met at noon and recessed at 5:10 p. m.

Considered Johnson bill to prevent utility companies from fighting decisions of State and utility commissions in Federal and District courts.

Agriculture Committee favorably reported amendment to AAA act appropriating $200,000,000 to relieve dairy and beef cattle industries.

Senator Bronson Cutting (Republican), New Mexico, announced he will offer an amendment to $950,000,000 Civil Works appropriation increasing the amount to $2,500,000,000, when bill comes up today.

Passed several District of Columbia bills, including King bill to tighten local regulations governing release of deeds of trust.

Senate Agriculture Committee ordered a favorable report on Bankhead bill for control of cotton production.

Senator Bennet Champ Clark (Democrat), Missouri, introduced bill to create a special Senate committee to investigate campaign expenditures in 1934.

Senator Ellison D. Smith (Democrat), South Carolina, announced hearings will begin Friday on his bill for the distrbuton to the needy of cotton and cotton products.

Passed the Wild Life Conservation Committee's bill to protect migratory birds by establishing sanctuaries and breeding grounds.

House.

Met at noon and adjourned at 4:20 p. m.

Passed $84,000,000 State, Justice, Commerce and Labor bill.

Passed Representative Howard W. Smith's bill to provide a commission to settle the long-standing boundary dispute between Virginia and the District.

Passed bill permitting American justices in countries where United States has extraterritorial rights to extradite back to America United States citizens accused of crime.

House Elections committee declared Representative James M. Beck (Republican), Pennsylvania, entitled to his Second Pennsylvania District seat in the House over John J. Shanahan, his Democratic opponent.

Cotton production limitation bill, said to have Administration support, introduced by Representative William B. Bankhead (Democrat), Alabama.

House Naval Affairs subcommittee decided to call former Secretary of the Navy Charles Francis Adams and two of his assistants, to testify on Navy plane manufacturing profits.

Military Affairs Committee decided to call on War Department for data on Army plane manufacturing profits.

Representative John J. McSwain (Democrat), South Carolina, announced Military Affairs subcommittee will meet Thursday to consider several bills for increasing the Army regular and reserve air defenses.

Ways and Means Committee virtually completed consideration of $270,000,000 income tax revision bill.

Starlings Aloof To New U. S. War

Continued from Page 1.

dered his men to drop thir impotent artillery and give it to the enemy with thirty-eights.

The revolvers were more effective; that is, they were louder. So the birds flew off a little farther and were slightly longer returning.

About this time squads of marksmen were distributed at the new and old House Office Buildings, the Senate and Supreme Court Buildings and the Library of Congress, leaving only a handful to guard home plate. It was at this juncture that David Lynn, architect of the Capitol and sponsor of the raiding party, drove up to find out how his eradication plan was progressing. He remained until the battle ended.

Congressmen Among Kibitzers.

Several Congressmen were spotted in the throng. Mr. Lynn said recently that he has been urged by many members of both houses to do something about the starling situation.

Asked last night during the height of battle what he proposed to do if persuasion by blanks fails, the architect replied lugubriously: "I don't know."

When the smoke cleared and the foray had waned to the coat brushing stage, the starlings were back in their accustomed aeries. Their attackers hope that by repeating the dose tonight, tomorrow and possibly for the remainder of the week, the birds will take the hint and go some place else.

"Hangman" Signs Job Bureau Rolls

Learns State Only Uses Electric Chair.

Memphis, Tenn., Feb. 6 (AP). A Mississippian who moved to Memphis recently, today registered at the Federal Reemployment Bureau as "a hangman."

"The CWA hasn't sent in a requisition for a hangman," E. M. Norment, chief of the bureau, told the applicant. "The electric chair is used in Tennessee executions."

Other employment will be sought.

The Mode Says

Two big clearance specials in

Hosiery

A combination of many weaves and grades—in all the wanted shades. Lisle, silk, wool and silk and wool. 50c and 75c grades, reduced to .... **39c** 3 for $1

Imported and domestic wool and silk and wool hose. $1, $1.50 and $2 grades, reduced to .... **79c** 3 for $2.25

Eleventh & F streets

2 Nations Ask Roosevelt Help Fixing Borders

Peru and Ecuador Refer 102-Year-Old Dispute to President.

By Leon Dure, Jr.

A 102-year-old South American boundary dispute for generations a stubborn thorn in the sides of Peru and Ecuador, will be transplanted to Washington in the early future for settlement under the neighborly mediation of President Roosevelt.

So pleased was the President yesterday when the Ambassador of Peru and the Minister of Ecuador informed him their countries wished to enter direct negotiations here that he made it the occasion for a formal statement in praise of such pacific means of healing old sores.

Involved are the troublesome headwaters of the Amazon River, with a jungle fastness, possession of which Peru and Colombia are trying to arbitrate at Rio de Janeiro, and about which Peru and Ecuador have been at odds ever since the establishment of the Republic of Ecuador more than a century ago.

President Receives Diplomats.

Expressing regret for the bloody warfare of the Chaco, caused by the disputed boundary between Bolivia and Paraguay, Mr. Roosevelt declared himself "greatly encouraged" by the forbearance of the governments of Colombia, Peru and Ecuadar in submitting their common boundary controversies to peaceful settlement.

The negotiations here will be conducted under the Ponce-Castro protocol of 1924, whereby Peru and Ecuador agreed to send delegations to Washington to submit any frontier zone in dispute to the arbitral decision of the President of the United States.

The disputed area comprises territory on either side of the Morona River, near its juncture with the Maranon, and between the Napo and Putamayo Rivers. The problem was revived by the recent Letitia controversy between Colombia and Peru.

President Roosevelt announced the impending negotiations after receiving Senor Don Manuel de Freyre, Ambassador of Peru, and Senor Capitan Colon Eloy Alfaro, the Minister of Ecuador, at the White House.

Roosevelt's Statement.

After their departure he issued a statement on Latin America, which said in part:

"It has been a source of intimate satisfaction to me to consent to the request made by the governments of these great republics who have thus given most convincing and encouraging evidence of their determination to settle their long-standing boundary controversy through friendly discussion and in accordance with the most enlightened principles of international practice. Their decision should be a matter of encouragement to the governments and the peoples of the entire continent.

"In this connection, it is heartening to recall that the governments of Colombia and Peru are likewise undertaking to settle the controversy involving their common frontier through friendly negotiations being held at Rio de Janeiro.

Points to Peace Machinery.

"The outstanding achievement of the Montevideo conference was its unanimous work in strengthening the inter-American machinery for the peaceful adjustment of controversies which might arise among the American states. No nations of the world have more effective means at their disposal for the peaceful solution of disputes than the republics of this hemisphere.

"It would be a cause of the greatest rejoicing to friends of peace throughout the world if the armed contest resulting from a disagreement over frontiers in the Chaco, which is still continuing, would likewise yield to peaceful methods of adjustment. A continued resort to war, in view of the manifold agencies of peace which are available, would be a blot upon the civilization of this continent.

"I am greatly encouraged that the governments of Colombia, Ecuador and Peru give this convincing demonstration that they share our belief that such boundary disputes are eminently susceptible of pacific and friendly settlement."

Camalier & Buckley

Forbes Overnight Brief Case

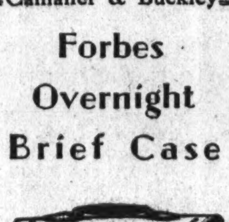

Will carry sufficient for two days trip for either LAWYER or BUSINESS MAN. 16 inches long. Made of fine solid cowhide, has inner zipper pocket—also inside and outside locks. Weight 3½ lbs.

$17.50

Camalier & Buckley
Fine Leatherware

1141 Connecticut Avenue
2 Doors above The Mayflower

Expert Repairing

Senate Given $84,170,577 Supply Bill

State, Commerce, Justice, Labor Departments Funds Allotted.

(Associated Press.)

An $84,170,577 appropriation bill for the State, Commerce, Justice and Labor Departments was sent to the Senate by the House yesterday, but only after it had beaten down persistent attempts to write another $2,110,000 into the bill.

Current funds allowed these four departments total $104,569,494.

Chairman Connery (Democrat) Massachusetts, of the Labor Committee led efforts for adoption of his amendment to add the $2,110,000 to the $1,590,000 allowed for the Labor Department employment service.

He held the veterans' employment branch of the new cooperative labor service with the States was not filling the demands, but committee members insisted the bill carried every dollar the Labor Department had asked for the veterans' offices.

Miss Perkins Makes Appeal.

Secretary Perkins, however, had sought $4,000,000 for the employment service and went to the Appropriations Committee with a direct appeal.

Mr. Connery's amendment lost on an 87-to-99 teller vote, and the bill was passed on a voice vote after Representative Taber (Republican), New York, failed in an attempt to have it sent back to committee for reduction in allowances for the consular service.

Funds for the State Department's Foreign Service were raised by the House by $488,305, including $17,500 for the salary of William C. Bullitt, and funds for the Alcatraz Island, Calif., prison, recently transferred to the Justice Department from the War Department, were increased $15,000.

The bill carries $32,240,321 for the Commerce Department, $28,521,878 for the Justice Department, $11,920,805 for the Labor and $11,487,573 for the State Department.

Separate Foreign Service Bill.

The bill was to have carried a $7,000,000 item asked by the President for relief of Foreign Service employes hard hit by fluctuating currencies and reduced salaries, but that was taken out by the committee after an objection by the Foreign Affairs Committee that this would be legislation in an appropriations measure. A separate bill to take care of that situation is expected shortly.

Only $225,000 was left in the bill for Alcoholic Beverage Administration by the Justice Department, compared with $8,440,000 of prohibition funds allowed for the current fiscal year, and $1,856,630 asked for 1935.

On the other hand, the appropriation for crime detection and prosecution was raised to $2,880,000 from the $2,589,500 available this year and $2,840,670 requested.

SPECIAL NOTICES.

EGGS 4 doz. strictly fresh eggs delivered for $1.10 from Shenandoah Valley, Va. Less than 4 doz., 30c del. LI. 4622.

MAKE Real Money, Enjoy Life. Be a Secretary, Stenographer, Expert Typist, Junior Accountant. Take a Review or a Beginners' course, 2-9 months. Permanent position guaranteed graduates. Positions are plentiful. Inquire now. Boyd Business University 1333 F st. nw. NA. 2340

Hickey-Freeman
CUSTOMIZED CLOTHES

A FEW MORE DAYS

Our semi-annual sale of HICKEY-FREEMAN suits, overcoats and topcoats will continue for a few more days. Fine haberdashery and hats will also be available at great savings.

Goldheim's
Apparel for Gentlemen . . . Established 1875
1409 H Street N.W. NAtional 1409

CHICAGO

CHICAGO'S Ultra-Modern HOTEL with all the latest conveniences that make for comfort • silent mail signals • spacious rooms • wider and deeper beds • five dining rooms where delicious food invites your appetite.

Dance with TED WEEMS in the beautiful WALNUT ROOM

OTTO K. EITEL . . . . MANAGER

BISMARCK HOTEL

RANDOLPH at LA SALLE
Write for booklet with map
Rooms with bath, $3.50 up
Rooms without bath, $2.50

"Bubbling over with goodness"

CHAMPAGNES

BOSCA SEC
BOSCA LAGRIMA CHRISTI
BOSCA RED

Established
Canelli, Italy, 1831
New York City, 1904

BOSCA

GOGGI BROTHERS, 333 Sixth Ave., NEW YORK

"We won't have to bother you with using your TELEPHONE again, Mrs. Brown. I'm calling the Telephone Company to have ours put back TODAY."

THOUSANDS of families are now having their telephones put back. They realize that the security and convenience of the telephone are worth many times its cost.

Place your order today with any telephone employee. Or, call our Business Office.

The Chesapeake and Potomac Telephone Company
723 13th St., N. W. (Bell System) MEtropolitan 9900

Score Killed, Many Wounded In Paris Riots

Marine Ministry Fired; Gendarmes Helpless; Troops Called.

'Remember the Marne!'

Paris, Feb. 6 (AP).—A procession of 10,000 veterans at the height of the Paris fighting yesterday reached the rear of the Chamber building when police were busy elsewhere.

They were halted by an officer commanding only a score of mobile guards.

The officer opened his coat and revealed a row of medals. Then he exclaimed, "I am a veteran, too—please wait."

The veterans obeyed.

Continued from Page 1.

backed against the Madeleine Church.

Former Premier Edouard Herriot, leaving the Chamber of Deputies, narrowly avoided being beaten by rioters. Senator Gaston Menier, wealthy chocolate manufacturer, was beaten during the night in the Place de la Concorde. Knocked down and kicked, his condition was reported serious.

Two companies of the Twenty-third Colonial Regiment were assigned to occupy the Ministry of the Interior, and spent the night there, while Premier Daladier and his cabinet planned tomorrow's campaign.

The famed Moroccan Spahis, mounted on their swift Arabian horses, were turned loose in the Place shortly before midnight after police and mounted guards had struggled for hours to clear the square, only to have it overrun with demonstrators again.

Chief of Police Shot.

A censorship was put into force as soon as fighting became most serious.

Among those gravely wounded was Chief Marchand, of the municipal police, who was shot.

Police made a pistol charge which cleared the Place de La Concorde, firing to the right and left as they ran. The crowds scattered madly and in the rush a number of women were trampled.

Several hundred shots were fired by the police and it was impossible to determine the exact number of victims. Many women apparently were hit.

The crowd, in panic, swarmed through the side streets, battering on doors and pleading to be let in. The Hotel Crillon finally opened its doors and permitted hundreds to flock into the aristocratic salon to escape the fire.

O. W. Phillips, of Greenwich, Conn., of the sports staff of the Washington Herald, got caught in the midst of the rioting. His automobile was saved from a bonfire only by an opportune charge of mounted guards.

At Mercy of Gendarmes.

Police drove the maddened crowd into the broad Rue Royale, extending from the Place Concorde, 300 yards north to the Madeleine Church, which blocks the end of the street. Packed there, the crowd was at the mercy of police, who fired up the street.

Among the crowd jammed into the trap were Robert Pell, special attache of the American Embassy, and Harold Williamson, secretary of the embassy. Pell fought his way back through the crowd and reached the Hotel Crillon, virtually, the only open refuge for the pursued and wounded. Williamson continued on up the street.

Numerous Americans, including three officials of the United States embassy, watched the battle from the Hotel Crillon and were imperilled by bullets which struck the building.

They included J. Theodore Marriner, counselor of the embassy; Pell and S. Pinkey Tuck of the embassy staff; Mrs. Gustave Porges, Vida Moore, Mr. and Mrs. Harry Jaffe, Miss Jane Ladds and Mrs. Bessie Burr, all of New York.

Both Mrs. Porges and Miss Moore heard bullets flying by them while others were imbedded in the wall of Mrs. Porge's room.

Early today, fresh troops were ordered to Paris. The Guardes Mobiles were brought in from the provinces.

Determination of the government to fight rioters to the limit was announced by Minister of the Interior Eugene Frot. Wholesale arrests were expected today.

The mob vented its fury on the boulevards from the Madeleine Church to the Opera by tearing up scores of newspaper stands and booths, setting them afire, and heaping benches and boards on the flames.

In this eerie light, the mob continued the battle with pursuing police. Dozens in the crowd were seen to drop when the police opened fire.

Along the boulevards near the Opera, many modern stores disdained to drop their steel curtains, and as a result, scores of huge plate glass windows were smashed. Some cafes were turned into first aid stations. A dozen wounded persons were carried into the Cafe Weber, a block above the world-famous Maximes on the Rue Royale.

Six ambulances centered there, carrying the wounded to hospitals as stretcher-bearers walked them in.

Grave Night for Republic.

The mobs themselves apparently did some shooting, although few were seen with arms. The most common weapons were improvised ones. The police stopped and searched all available pedestrians.

All Paris sensed this to be a grave night in the history of the republic.

All windows on the ground floor of the Ministry of Marine were smashed by the mob. Earlier in the night the ground floor of the ministry was wrecked in the maddest night the capital has seen since the World War.

The United States Embassy, diagonally across on the left side of the square, was hit by bullets. With the coming of the rioters, its huge iron gates and steel shutters were hurriedly closed. The same barrage spattered bullets on the Hotel Crillon walls.

A political battle roaring simultaneously in the turbulent chamber, which gave Premier Edouard Daladier three votes of confidence, paled before the bitter street battles.

Troops reinforced police forces and mounted guards and, with sabers drawn, fought desperately to keep confused mobs of Royalists, Communisits, Socialists, and war veterans from pouring upon the chamber from widely separated sections of Paris.

The mob often ruled the streets and squares and attacked the soldiers and police time after time, only to be repulsed.

Veterans Cry "Resign!"

Thousands of police were thrown into the battles. They were helped by the soldiers who, however, were kept mostly in the background.

Most of the fighting was done by mounted guards swinging sabers and by helmeted mobile guards.

Scores of rioters marched in procession and joined battle with guardsmen in the Place de la Concorde, the City Hall Square, and the Boulevard St. Germain.

On boulevards close to the opera, columns of veterans marched through the police lines shouting, "Resign! Resign!"

They bore banners with such legends as "We Intend That France Shall Live in Honor and Purity."

Royalists led the crowds in the Place de la Concorde and directed the 19,000 rioters in the attacks on the officers.

Royalists also were at the helm in the battles at Boulevard St. Germain, while in the City Hall Square, Communists, singing the Internationale, dominated the fighting, with their arch-enemies, the Royalists, doing their share.

The fighting started first at the Place de la Concorde, where mounted guards vainly tried to clear the immense square—the scene during the French Revolution of guillotinings.

Many prominent persons, municipal councilors, and officers of various societies were involved in the rioting. Some of them were reported among the hundreds arrested by police.

Veterans Avoid Violence.

Royalists appeared in the midst of all the fiercest fighting, while the veterans, bearing flags and banners, apparently sought to avoid violence.

The riots were given a slight anti-foreign tinge when foreigners were greeted in the Rue de Rivoli by manifestants who shouted, "France for the French!"

The foreigners took refuge in tourist agencies.

The repeated attacks were beaten back, but Royalist-led crowds renewed the charges, finally breaking through ranks of police protected by a barricade and vans.

It was then that machine guns, according to the injured persons, fired toward the mob advancing on the Chamber, whose members were still in a stormy session.

Many bullets went high, but one broke a window in the Hotel Crillon and grazed the leg of Mme. Godon, wife of the hotel manager.

American Woman on Scene.

With her at the time was Mrs. Gustave Porges, an American, who has been a resident for a long time of the Crillon.

One of the hottest small battles was between mounted guards and veterans outside the Elysee Palace, the President's residence.

The veterans were charged by guards who rode down the demonstrators. The former soldiers, nevertheless, fought back and reformed their ranks repeatedly to return to the attack.

Finally, the mounted guards drove them from the vicinity of the palace and the police lines were strengthened.

Inside the Parliament, the sound of the struggle penetrated.

Georges Scapini, deputy who was blinded during the World War and who was injured in rioting last night, arose and demanded of Premier Daladier:

"Have you given orders to fire?"

Daladier was silent.

Another legislator asked the same question.

Then pandemonium broke loose. The deputies shouted wildly, banging their desks and forcing a suspension of the session for the second time today.

Earlier, the premier was given three votes of confidence during its first appearance before the body. One was 392 to 204, another 360 to 220, and the other was 300 to 217. All three had a bearing on Daladier's attempts to clean up the Stavisky pawnshop scandal, in which investors lost $40,000,000 and which gave rise to a crescendo of riots, of which today's demonstrations were the fiercest.

Police opened fire when the mob streamed across the bridge over the Seine, which connects the Place de la Concorde and the Palace Bourbon, the Chamber building. The barricade there had held for hours, but finally weakened under the pressure of the repeated onslaughts.

A bus, caught in the jam, was burned.

Women Join Affray.

Police swung their clubs, but the Royalists broke into their lines time after time. Women from above hurled flowerpots and other missiles down at the police.

Finally, the women were seized by the mob and carried in front of the throng as shields.

Paving blocks, canes and any object that came to hand were used as weapons.

The Royalists finally joined others near the City Hall, shouting "Long Live the King."

The first disrupting of the chamber session occurred when former Premier Andre Tardieu, a Daladier opponent, arose to speak, but was howled down by members who sang the Internationale and banged their desks.

Later, Tardieu shouted:

"The day when the executive power by tricks of procedure forbids the discussion in the Chamber—on that day Fascism begins!"

The votes of confidence followed the new premier's pleas for support from his Radical Socialist party to "prevent a civil war," and lest the republic be forced to abdicate."

"The fundamentals of agitation," Daladier said, "lie in the economic and financial crisis. The incidents we are witnessing risk the crystallization of discontent.

"We can emerge from this stifling atmosphere only by courageously shedding a full light on the Stavisky scandal."

Paris, Feb. 7 (Wednesday) (U.P.).—Casualty estimate this morning generally agreed on 12 dead and at least 1,100 wounded in the night's rioting. Of the dead, four were members of the Mobile Guard, one officer in the Republican Guards and seven rioters.

The Paris press this morning was bitter over the shootings. The Echo de Paris commented: "The Daladier government has provoked civil war."

At 4 a. m., ambulances were still evacuating wounded from the Cafe Weber, which served as an impromptu dressing station in the "war zone."

Police concentration throughout the city ended at 3 a. m., except at the Pont de la Concorde, the Chamber of Deputies, Elysee Palace and the Ministry of Interior, which were guarded by armed troops.

The rioters distributed printed sheets signed by the Committee of Public Salvation, similar to the revolution of 1793, calling for dissolution of Parliament and substitution of a directorate.

The government leaders feared a nation-wide plot to seize power and overthrow the republic. Demonstrations by war veterans and Communists were reported in Arras, Algiers, Lyons, Lille, Boulogne-sur-Mer, Nantes, Caen, Rouen and Nancy.

Death for Terrorists.

Belgrade, Feb. 6 (AP).—Three terrorists convicted of bombing the officers' casino here September 30, 1932, today were sentenced to death. One of them is still a fugitive.

The Heart of Paris, Again the Site of Tempestuous Events

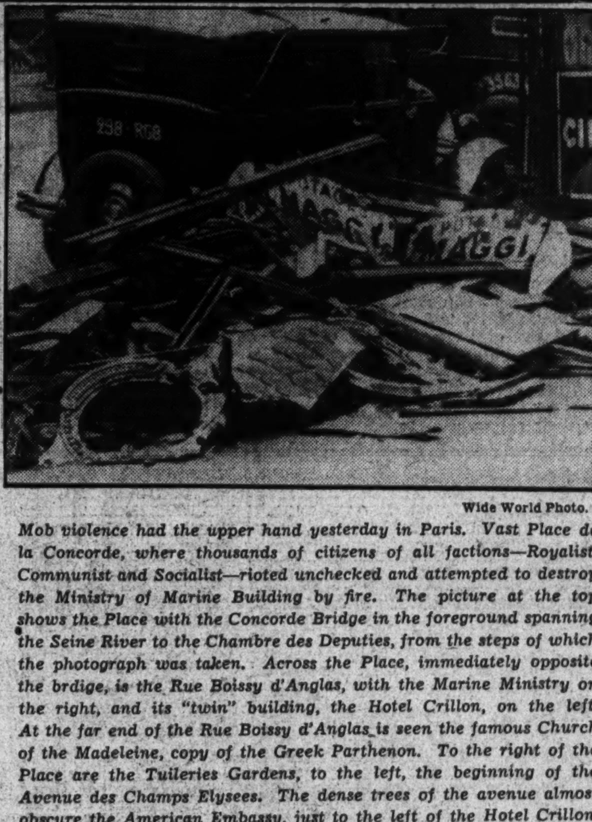

Wide World Photo.

Mob violence had the upper hand yesterday in Paris. Vast Place de la Concorde, where thousands of citizens of all factions—Royalist, Communist and Socialist—rioted unchecked and attempted to destroy the Ministry of Marine Building by fire. The picture at the top shows the Place with the Concorde Bridge in the foreground spanning the Seine River to the Chambre des Deputies, from the steps of which the photograph was taken. Across the Place, immediately opposite the brdige, is the Rue Boissy d'Anglas, with the Marine Ministry on the right, and its "twin" building, the Hotel Crillon, on the left. At the far end of the Rue Boissy d'Anglas is seen the famous Church of the Madeleine, copy of the Greek Parthenon. To the right of the Place are the Tuileries Gardens, to the left, the beginning of the Avenue des Champs Elysees. The dense trees of the avenue almost obscure the American Embassy, just to the left of the Hotel Crillon. The central photo shows the new American Embassy, which was completed in September, 1933, and occupied by Ambassador Jesse Isadore Straus. At the bottom is a scene on the Boulevard St. Germain, close to the Chambre des Deputies.

Place de la Concorde Again Sees History in the Making

Revolution, World War Left Their Marks on Historic Spot.

Many of the stormiest scenes of France's history have been written round the vast Place de La Concorde, largest public square in the world, where yesterday an infuriated mob, many thousands strong, gave battle to the police, after setting fire to the imposing ministry of marine, overlooking the place.

The pretentious square was the work of Louis XV, who ordered his engineers to wipe out whole districts of farms and dwellings to make room for it and the broad, park-lined avenue of the Champs Elysees, which connects it with the Arc de Triomphe.

Facing the Champs Elysees are the gates of the Tuileries Gardens, and behind them, the Louvre Palace, where the "upstart" Napoleon III dwelt with his red-headed Empress Eugenie.

At right angles to the Gardens and the Champs Elysees, the Ministry of Marine and its twin, the Hotel Crillon, identical edifices in the ancient Greek manner look down with their impressive pillared facades upon the square, and beyond it, to the Concorde bridge spanning the Seine and connecting the place with the Chambre des Deputes—the French Congress.

The Hotel Crillon has long been the place of sojourn of wealthy Americans visiting Paris. Many are the amusing anecdotes of our countrymen, in evening attire, returning late and trying to force their entrance into the Marine building, under the mistaken impression that it was their headquarters.

Across the rue Boissy d'Anglas from the Crillon, at the beginning of the Champs Elysees, stands the important new American Embassy.

The huge square has been the field of many a furious battle, and many a tragic occurrence has transpired there. In 1770, more than 1,200 persons died and thousands more were injured, when rockets fell on a dense throng gathered for the celebration of the nuptials of Marie Antoinette.

During the French Revolution, the mob set up its guillotine in its center. Carts groaned along the side streets leading to it, as they brought to the Place those condemned by the Revolutionary Council to be beheaded. It was a center of bloodshed and mob passion.

During the World War, the darkened square, with the gleaming thread of the river running beside it, served by its mere proportions as a guide mark to German bombing planes. Every night, except when a merciful rainfall interfered with their activities, squadrons of these bombers flew across. Their objective was the Chambre des Deputes, seat of the government.

The Chambre, it seemed, led a charmed life. For though hundreds of bombs fell all around it during those years, though streets around it were torn up, buildings razed or pock-marked with shrapnel—the Chambre itself never suffered so much as a scratch.

French Youth Dies in Arms Of U. S. Writer

Companion Saw Woman Killed on Roof, Says Eyewitness.

Continued from Page 1.

leading to the Parliament Buildings. Jean Chiappe was the former prefect of police recently ousted by Premier Daladier.

The shooting was but an incident in the frightful mob scene that was enacted on the famous spot where, more than a century and a half ago, Louis XVI and his Queen, Marie Antoinette, lost their heads on the guillotine during the French Revolution.

As the police fired and word that two men had been killed spread through the thoroughly angered mob, passions arose to heights seen only in revolutionary times.

"Assassins!" Roars Mob.

The barricades—heaps of great paving-stones, torn by strong hands, and iron bars from the streets—were swarming with hordes of shirt-sleeved workers and black-coated civilians, armed with cobblestones, bricks, or anything they could rip up.

"Assassins!" the mob roared at the police, showering them with a barrage of heavy missiles, of which there seemed to be a never-ending supply.

"Vive Revolution! Storm the Chamber! Kill the Deputies!" they screamed.

Acting under the maddened onslought of the mob, the police were forced to retreat, and the mob swept across the square.

Meanwhile, from the Hotel Crillon, where observers crowded the roof tops watching the ferment below, came word that a woman had been shot, presumably by a police bullet.

I can affirm from what I saw in the square of blood and disorder, that none of the rioters fired a shot.

In the course of the rioting, Thomas Cope, an American correspondent, who, together with several Frenchmen, Americans and others, stood on the roof of the Crillon Hotel, reported to me that he heard at least 100 shots.

Woman Killed, He says.

"I was standing on the roof of the hotel," Cope said, "when I heard the first volley. I saw a French woman, who had been standing near the parapet, fall backwards. We rushed over to her and saw the wound over her left eye. She was killed instantly.

"The firing was continuous, and the police evidently were using repeating rifles."

The slain woman was a maidservant in a French family stopping at the hotel.

The crowd in the boulevards failed to realize for a moment that tragedy had occurred. Then, when they were told, the reaction was tremendous. They charged the police with repeated shouts of "assassin," and forced them to beat back to the safety of stronger police lines.

People climbing fences around the United States Embassy in the Place de la Concorde witnessed the shooting. The temper of the crowd changed immediately.

Many who previously had been good-naturedly shouting: "Vive Chiappe!" started yelling "assassins!"

Seeking a telephone in Rue Royale cafes, I heard many men say:

"I've been a Radical Socialist all my life, but I'll change now."

Many others shouted: "Vive le Roi!" (Long live the King!), demanding a monarchist restoration.

Two other correspondents were locked in the Chamber with the deputies. These men, Richard D McMillan and Pierre Salarnier, reported many deputies were badly frightened and insisted that the guards make certain that all doors and windows were securely locked.

Deputies Stricken With Fear.

The Deputies quit the session chamber to watch the police and soldiers fighting back the rioters. Their fears rose as they saw dozens on bonfires caused by blazing motor cars.

The mounted guards drew their sabers and dashed madly around the Place de la Concorde, waving their sabers over the heads of the mob and trampling hundreds beneath the hoofs of their animals. Municipal police tried to protect the demonstrators, pulling them to safety behind barricades.

"Chiappe's police are with us!" the mob shouted.

I ran for my life when I felt the steaming horses breathing on my neck. I saw dozens, right and left, trampled down by the horses.

Communists concentrated at the East Station and burned street cars assaulting motormen

School Girls Defy Police.

Mexico City, Feb. 6 (AP).—More than 100 school girls, supported by some of their parents, barricaded themselves in the Santa Teresa School today in defiance of a government order for seizure of the property. Police armed with rifles surrounded the school, but made no attempt to enter by force pending instructions.

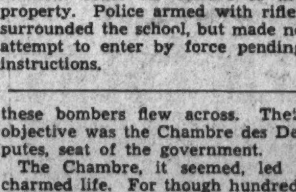

There is one best way to prove the prompt relief Bell-ans gives. That is to try it for yourself. Bell-ans is perfectly harmless yet brings prompt relief even in severe cases. Since 1897. Trial is proof—25c. N R A

BELL-ANS FOR INDIGESTION

JULIUS GARFINCKEL & Co.
F STREET AT FOURTEENTH

OUR SUITS ARE PERFECT

People have been telling us that for years, and it is our keen desire to have them so at all times . . .

In fact, if proof of this perfection be needed, you really should call now and see our glorious new suits . . . just in, and so different. With their fine tailoring, youthful, well-cut line, and individual style, these suits of ours will take first honors everywhere.

THEY ARE ON OUR THIRD FLOOR FOR WOMEN AND MISSES . . . FOR STREET, DRESS, TRAVEL AND SPORTS.

Legion Will Sponsor Campaign for Defense

Indianapolis, Feb. 6 (AP).—Edward A. Hayes, National commander of the American Legion, today announced plans for the organization's participation in ten days of intensive sponsorship of National defense.

Maj. Gen. Amos A. Fries, retired, of Washington, chairman of the legion's National defense committee, will lead the movement, which will extend from Febrary 12 to February 22.

Woman Sues for $7,500 As Writer of Film Play

Los Angeles, Feb. 6 (AP).—Suit to collect $7,500 claimed as the balance due her for services in writing and preparing a photoplay based on the novel, "Take the Witness," was filed in superior court today by Adela Rogers St. Johns Hyland, against the Columbia Picture Corporation.

"Take the Witness" is a story dealing with the life work of the writer's father, Earl Rogers, noted criminal attorney, now dead.

Man and Woman Held In Bootleg Rum Death

Riverside, Calif., Feb. 6 (AP).—Charged with having sold bootleg whisky to a Toledo, Ohio, youth who later died from acute alcoholism, William and Charlotte Brown, both 26, were arrested here today.

The victim, Edward G. Ory, 20, was a recruit in the CCC camp at Elsinore. He died after drinking liquor which, police said, he and four other recruits bought in Elsinore.

Hog Bites Off Child's Hand, Fingers of Other

Chattanooga, Tenn., Feb. 6 (AP).—One hand already bitten off by an enraged hog, 2-year-old Eula Morrison probably will have to lose the other to prevent infection.

With two brothers, age 4 and 10, little Eula was playing in her grandmother's yard at Whitwell yesterday, when the hog attacked her. It bit off her right hand and the fingers on her left before the small boys could drive it away.

P. J. FOLEY,
NOTED DESIGNER
will talk to the men of Washington

in a series of newspaper messages on the advantages and economy of custom tailored clothes.

Watch this paper for these informal chats by an authority on finer tailoring.

T. E. GILBERT
1404 H Street

Philipsborn
ELEVENTH ST. — BETWEEN F & G

it's the Blouse that makes the suit

Beth
Like a scene from "Little Women" . . . this quaint jabot blouse.
$3

Pleats
A demure little collar and cuffs, with pleated bands.
$3

Frogs
A note borrowed from masculine pajamas . . . silver frogs.
$3

Ann Harding
A smart striped blouse, bias cut, as chic as its namesake.
$3

Street Floor

Wagner Drafts Broader Labor Board Powers

Divorce From NRA Will Be Favored; Fixed Duties Urged.

By Raymond Clapper.

Legislation to give permanency and greater power to the National Labor Board is being drafted by its chairman, Senator Robert F. Wagner (Democrat), New York, it became known yesterday.

He also is drafting a proposal to tighten the famous collective bargaining rule laid down in section 7a of the National recovery act.

This is the direct result of recent challenges to the National Labor Board, especially the one by executives of leading steel companies who came to the support of the Weirton Steel Co. in its fight to maintain company unions against the opposition of the National Labor Board of pre-labor bias and declared the steel industry would use every practical and lawful means of resisting attacks upon company unions.

Believes Influence Lowered.

Chairman Wagner believes this and other instances of defiance, such as that of the Budd Manufacturing Co., tend to jeopardize the board's influence.

Involved in this development also is a clash of views between Senator Wagner and Gen. Hugh S. Johnson, NRA administrator. Although Senator Wagner sponsored the recovery act in the Senate after helping draft it, he has parted company with Gen. Johnson in respect to labor policy.

The general believes NRA should remain dominant and that to enlarge the sweep of the Labor Board and give it statutory independence would tend to throw his industrial recovery movement out of balance by overemphasizing the collective bargaining issue.

Senator Wagner believes that collective bargaining is at the heart of the recovery problem in that it is essential to improve the purchasing power of city workers.

President Roosevelt, while not indicating opposition to Senator Wagner, apparently has taken no decisive stand as between him and Gen. Johnson. Ultimately he will be compelled to decide, but meantime Senator Wagner is going ahead confident that the White House will come to his support.

His legislation still is in the drafting stage and probably will not be ready for introduction in Congress for a week or ten days.

Salaries Proposed.

First of all it will seek to make the Labor Board a permanent creation by Congress. The board was set up by President Roosevelt last summer under an executive order. Its members serve without pay and the number varies. Senator Wagner proposes to create a fixed, but as yet undetermined, number of members, serving with definite tenures at stated salaries.

He also is proposing that the board have power to subpena witnesses, seize papers, examine accounts and put witnesses under oath. After several months' experience he feels that unless the board has this power it will continue to be handicapped in getting at facts necessary to reach sound decisions.

There is no thought in Senator Wagner's mind, however, of making decisions legally binding. That would involve compulsory arbitration to which he is opposed. The board would have compulsory powers only when, as now, both parties to a dispute agreed in advance to accept the board's decisions.

Otherwise public opinion would be relied upon to enforce the board's decrees, except in instances of law violations when the evidence would be turned over to the Department of Justice.

In seeking to clarify section 7-A, the collective bargaining clause of the recovery act, Senator Wagner is tackling one of the most controversial points in the whole picture. Gen. Johnson and his chief counsel, Donald Richberg, are understood to oppose any tampering with the law. They prefer to handle the ambiguities in the law by issuing interpretations. Senator Wagner is coming to despair of trying to reconcile the numerous interpretations and wishes to get at the matter by a more specific law.

May Create Separate Body.

Originally he hoped to do this by amending the NRA act, but if Gen. Johnson continues to be opposed to this, Senator Wagner may do it through a separate act which would govern the National Labor Board in its rulings, if not NRA. However, as such a course probably would only add to the confusion and start employers shuttling back and forth between the NRA and the Labor Board, President Roosevelt may have to step in to bring about uniformity.

Under NRA interpretations as understood by the National Labor Board, an employer may deal with an organization representing a majority of his employes, and at the same time with other organizations representing minority groups or with individuals. Senator Wagner hopes to change this so that an employer could deal regarding wages only with representatives designated by a majority of the employes and with no other groups though he might deal with other groups regarding grievances.

He also would forbid employers to finance either unions or their officials or by any other means to dominate employe organizations. The New York Senator is out to deal a death blow to company unions and to employer influence in any group of organized employes.

Finally, Senator Wagner wants to entirely disassociate NRA from any powers of review in withdrawing Blue Eagles at the request of the Labor Board, and he wants to be able to certify cases of law violation direct to the Department of Justice without going through Gen. Johnson's organization.

Meantime, Senator Wagner, despite heavy double duty, has no expectation of resigning as chairman of the Labor Board, although industrial groups have protested to the White House that he and the board are pro-labor. However, it is understood that a plan is afoot to appoint two active vice chairmen who would take over the heavy administrative work which Senator Wagner has been try to carry in addition to his Senate duties. These two vice chairmen would be independent men, with no affiliations either with industry or labor.

Snowbound Pigeons Find Good Samaritan

Post Staff Photo.

Hearing that the pigeons were hungry because of snow-covered parks, Carr Ferguson, 3, of 1713 H street northwest, ventured out yesterday with a bag of popcorn and became the most popular young man in birdland in a few minutes.

Col. Hammond Quits Service For N. Y. Post

Becomes Sanitation Head for Mayor LaGuardia's Administration.

Col. Thomas Hammond, U. S. A., well known in Washington and a member of the general staff at Gen. Pershing's headquarters in France, has resigned from the service to become sanitation commissioner of New York City, it became known here yesterday.

Col. Hammond, a close friend of Mayor LaGuardia, gave up his post at Fort Benning a few days ago. He is now in New York. Mrs. Hammond, who accompanied her husband as far as Washington from Georgia, is making her home here at the Dresden Apartments.

While stationed here Col. Hammond's duties with the War Department brought him in close touch with Mr. LaGuardia when the latter was a member of Congress.

Commanded in France.

The colonel also commanded the Twenty-eighth Infantry of the First Division during the World War.

He was assigned by the War Department to accompany a Congressional committee through the battle areas after the war, and later took a committee on an inspection of Army posts in the United States.

Mr. LaGuardia was a member of these committees and he saw much of Col. Hammond susequently when the officer was detailed to represent the War Department before the House Military Affairs Committee.

Born in West.

Born in Oregon, Col. Hammond was commissioned from West Point as a second lieutenant in 1905. He was awarded the Distinguished Service Medal for war service.

Mayor LaGuardia has regarded the New York Sanitation Commission as one of the most important agencies in the city government. The Tammany administration of the commission was the object of many attacks from the Fusion forces. Charles Hand, once secretary to former Mayor James Walker, resigned from the commission three years ago, charging that he could not tolerate conditions connected with it.

2 Doctors File Report on Insull

Sealed Document to Decide Fugitive's Fate Today.

Athens, Feb. 6 (AP).—A sealed report of the health of Samuel Insull, sr., today was sent to the the ministry of interior by two medical professors of the University of Athens.

The report will remain secret until the arrival tomorrow of Gen. John Metaxas, minister of the interior.

The 74-year-old fugitive from criminal charges in Chicago had been ordered to leave Greece by January 31, but an investigation of his health caused a postponement of enforcement of the order.

Dairymen in N. Y. Fight Milk Code

New Revolt Forecast If Compact Is Adopted.

New York, Feb. 6 (AP).—Independent New York State dairy farmers, in revolt against the proposed Federal milk marketing agreement, were rallying today to forestall adoption of the present proposed code.

Felix Piseck, of Newport, N. Y., who, with his brother, Stanley, led the August milk strike, issued the call today when hearings were resumed on the code before an Agricultural Adjustment Administration official here.

"If this agreement goes through in its present form, there will be the biggest revolt in New York State than there has ever been," Piseck said.

CWA Workers Get Conspiracy Hearing Today

Larceny Charge Changed and $500 Bond Each Set.

After charges against them had been changed to conspiracy, two CWA supervisors, arrested last month in an alleged "protection racket," were arraigned in Police Court yesterday and held under bonds of $500 each for a preliminary hearing tmorrow.

Originally held under larceny charges, Thomas Edward Archer, 47, and Joe George McAlwee, 37, pleaded not guilty to the conspiracy count. The hearing was set before Judge John P. McMahon. More than 40 witnesses were called.

The two men, CWA supervisors for a local rent survey, were arrested after complaints reached the office of James Ring, special investigator for the Senate Rent Investigating Committee.

The supervisors were reputed to have told CWA workers under their direction that an efficiency expert was grading their work. A promise of perfect ratings was exchanged for a "consideration," it was alleged.

Court Hears Insull Wished for Death

Crash Related as Bankers Turned Thumbs Down.

Chicago, Feb. 6 (U.P.).—Accountant Arthur E. Andersen testified today that Samuel Insull openly wished for death in 1932 when a group of bankers shook their heads "the wrong way" in passing on Insull's plea to help him stave off collapse of his utilities empire.

In an inquiry into the Insull receiverships, Andersen pictured Insull, now a fugitive, as a gray-haired millionaire who admitted his career had been exceedingly daring, who contended that his investments were not speculations, and who refused to admit until he had to that his empire was falling in upon him.

Andersen testified voluntarily at a "town meeting" inquiry before Federal Judge Walter C. Lindley.

Davis Reaches Vancouver.

Vancouver, British Columbia, Feb. 6 (AP).—J. K. Davis, former United States consul-general at Seoul, Korea, arrived today to assume his duties as United States Consul here. He succeeds Eli E. Palmer, who was transferred to Palestine.

Hopkins Alters Needy Student Aid Program

New Effort Planned as Original Scheme Is Proved Failure.

The Civil Works Administration scheme to send young men and women through college by providing part-time jobs has gone awry, Harry L. Hopkins, relief administrator, revealed yesterday. For that reason it had been revamped, and the students are to get aid anyway.

It was the relief administrator's original idea to give part-time Civil Works employment to needy students to help them through college if their educational institutions would waive fees, and tuition. Although several thousand students were to be helped, colleges and universities were lukewarm toward the proposal.

Yesterday Hopkins announced that because many State laws and legal requirements require that fees be paid by all students, the requirement binding schools to cancel tuition and fees has been rescinded. Students will be permitted to continue such payments, and may receive CWA aid anyway.

It is expected that a large number of college students in the District will be affected. Local universities and colleges were not enthusiastic about the plan as first proposed, but under the revision, their students will be eligible for help, with no obligation incurring to the schools.

Hopkns said schools should make arrangements through State emergency relief administrations for Federal funds to pay students for part-time jobs. District schools will be handled through the local Federal relief office.

NRA Injunction Ends.

Hartfrod, Conn., Feb. 6 (AP).—A temporary injunction against NRA authorities, granted to five Connecticut suit and coat manufacturers a week ago by Judge Edwin S. Thomas in the United States District Court, was dissolved today after counsel for the manufacturers withdrew their action.

Europe Rushes Gold by Plane Into England

London Price Affords Paris Traders Profit; Dollar Declines.

London, Feb. 6 (AP).—Gold, estimated to be worth more than £5,000,000 ($24,825,000 at today's closing rate), was landed in London this afternoon during an unprecedented gold rush by airplane from the continent.

The greater part of the yellow metal was believed ultimately destined for the United States.

The planes—10 or 12 of them—were so closely spaced in arriving, in a race with time to arrive while the light was still good. They carried about 20 tons of the precious cargo.

Most of the gold was from France, but the Netherlands contributed a quantity aboard a giant plane which started the day's rush, believed to be the biggest on record and to eclipse even those of two years ago, after Britain went off gold, when tons of the metal were sent abroad.

Dollar Falls Off.

The American dollar, meanwhile, declined 2¾ cents to the pound and closed at $4.96½ to the pound. This compared to an overnight rate of $4.93¾, and an opening at 4.93½.

In Paris the dollar fell off 30 centimes, closing at 15.87 francs (6.30 cents to the franc). It opened at 16.15 francs (6.19 cents) and finished yesterday at 16.17 francs (6.18 cents).

(The dollar was quoted in Berlin at 2.62 marks (38.16 cents to the mark), compared to 2.635 marks (38.33 cents) yesterday.

A demand for the transfer of money to the United States to invest in stocks and commodities kept the rate steady here most of today, although at the end dollar offerings weakened the quotation.

Statements that France intends to stay on gold helped the franc to a healthy recovery.

Gold Price Declines.

The price of gold, in the face of offerings from all sides, dropped 9 pence to 139 shillings, 3 pence or $34.36 a fine ounce on the basis of the opening dollar quotation.

Stock exchange interest was focused on transatlantic shares in anticipation of further appreciation in the United States.

A reason for the influx of gold here was that the London price represents a premium over the French quotation and enabled buyers to obtain a profit by buying in France and selling here.

The German steamship Adler unloaded $2,500,000 worth of gold bullion from Bremen.

Radio Studio Killer Blames Crooning

Says Outburst Followed All-Night Music.

Los Angeles, Feb. 6 (AP).—From his bed in the psychopathic ward of the General Hospital here, Clarence Walter blamed radio music for the outburst in which he killed one man and wounded another with a jackknife yesterday in a broadcasting room of Station KHJ.

"All night long I listened to the radio in my home at Santa Ana," the 41-year-old patient told physicians. "Finally, the call came to me. I heard them play 'There's a Ring Around the Moon.' I knew they were asking me to come up and explain the ring around the moon."

A sanity hearing is scheduled in superior court tomorrow.

Scientist Dies.

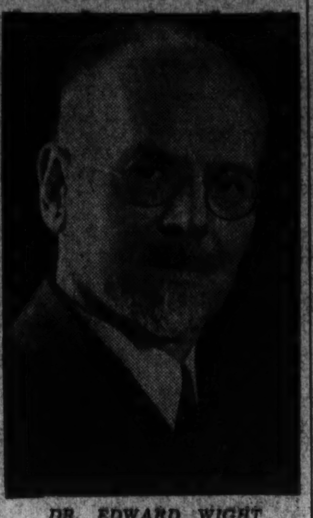

DR. EDWARD WIGHT WASHBURN, chief chemist of the Bureau of Standards, who died yesterday.

Vocational Aid Slash Revoked By Roosevelt

25 Per Cent Reduction Restored to Colleges on Senate Protest.

By Executive order, President Roosevelt yesterday revoked the projected cut of 25 per cent in expenditures for vocational education, agricultural experiment and extension work, and Federal endowment of land-grant colleges.

He informed Congress of this action in a short message, thus fulfilling asurances given a protesting Senate by Majority Leader Joseph T. Robinson when the President's reorganization program was before that House in the closing days of the last session.

The President's order said he had found the contemplated reduction "not in the public interest or consistent with the efficient operation of the Government." It aroused considerable opposition when proposed in the Senate, which was quieted only by Senator Robinson's assurances.

The effective date originally was August 9, but later was deferred until March 5 and by another Executive order to April 10. Hence, the reduction, which precipitated an exchange between Secretary of Agriculture Henry A. Wallace and Budget Director Lewis Douglas, never went into effect, but constantly threatened.

The 25 per cent cut amounted to about $3,000,000 of Department of Agriculture funds and several millions from the Interior Department for agricultural and mechanical colleges. Next year's budget contains the reduction, but it was assumed Congress would make the change in accordance with the President's decision.

Prince George Starts Tour of South Africa

Simonstown, South Africa, Feb. 6 (AP).—A Naval ceremonial was held today in honor of the visit of Prince George, who is starting a long tour of South Africa.

The prince will also visit Australia and New Zealand.

Dr. Washburn, Bureau's Chief Chemist, Dead

Standards Official Was First to Produce "Heavy Water."

Dr. Edward Wight Washburn, 52, chief chemist at the Bureau of Standards, died of a heart attack at his home, 4417 Lowell street, early yesterday.

In 1926, Dr. Washburn was made chief chemist at the bureau. During the past year he had been conducting research and experiments in "heavy water." He was the first person to produce it through the electrolytic method.

Previously, Dr. Washburn had directed a series of research experiments on the composition of petroleum. These were made in cooperation with the American Petroleum Institute. Since joining the Bureau of Standards, he set up the present section of physical chemistry.

A native of Beatrice, Nebr., Dr. Washburn was born in 1881. He was graduated from the University of Nebraska and the Massachusetts Institute of Technology. He was on the faculty of Massachusetts Tech from 1908 until 1916, when he became professor of ceramic industry and head of the department of ceramics at the University of Illinois.

In 1922, Dr. Washburn became editor of the International Critical Tables, published under the direction of the National Research Council.

Dr. Washburn was a member of the National Academy of Sciences, the National Research Council, the American Chemical Society, the the American Physical Research Society, the American Ceramic Society, the Society of Glass Technologists, the Washington Academy of Sciences and the Illinois Academy of Sciences. He was a fellow of the American Association for the Advancement of Science, the Royal Society of Arts and a member of the Cosmos Club of Washington and the Chemists Club of New York.

He was married to Miss Sophie de Verr, of Boston, in 1910. Two years ago Mrs. Washburn died. He is survived by four children, Roger, William, Janet and Barbara.

Armistice Declared In Tyrolese Dispute

Vienna, Feb. 6 (AP).—Rival factions in the Tyrolese provincial dispute over whether a Fascist commission shall rule the district or merely advise its elected government agreed today on a three-day armistice.

The Fascist Heimwehr (Home Guard) and Catholic storm troops will continue to occupy Innsbruck, under the truce, but leaders promised to take no further action in the Tyrol until after a conference with Chancellor Engelbert Dollfuss Friday regarding their ultimatum for a Fascist reorganization—at least in the Tyrol.

Big Profits Are Bared In Chicago Racket Trial

Chicago, Feb. 6 (AP).—New evidence of income by the Cleaners and Dyers Institute was given today at the trial of 18 defendants for alleged racketeering conspiracy in the dry cleaning business and other industries.

Lester B. Stark, accountant and investigator for the State's attorney said his audit of the Institute's books showed it collected $147,446.76 from 123 cleaners and dyers during its 18 months of existence.

WANTED AT ONCE

A married man, between 40 and 50, to manage a large apartment building in Washington. He should be experienced and diplomatic.

Address Box No. 50, The Washington Post.

Here's a good opportunity to "try out" Burt Footwear at these special Clearance prices.

It is a customer-making time for us as well as clearance time.

8.50 to 12.50 grades *Reduced to* 5.85 7.85 9.85

In the 9.85 group are some Banister Shoes.

Special Values in Men's Hose—lisle, silk and wool—45c, 55c, 75c and 1.00

BURT 1343 F Street

EDUCATIONAL

Courses in RADIO and REFRIGERATION—

Increase Earnings With Service Work

Enrolling Now for New Class Beginning February 19

WASHINGTON TECHNICAL SCHOOL

217 Riggs Bank Building 14th and Park Road

LOWEST BUS FARES of All Time!

Big Savings to All Points North, South and West

First Class Service to hearts of all cities, on *dependable through* schedules. Frequent departures at convenient hours. De Luxe, *heated* coaches with *Reclining Chairs* and *Porter Service*. Careful, courteous drivers. Experienced travelers prefer *The Short Line* because of the *personalized* service.

NORTH		SOUTH	
BALTIMORE	$ .75	RICHMOND	[illegible]
Philadelphia	3.25	Petersburg	[illegible]
NEW YORK	5.25	Mobile, Ala.	[illegible]
BOSTON	7.75	Charlotte, N. C.	[illegible]
WEST		Greensboro, N.C.	[illegible]
Pittsburgh	$ 4.75	Charleston, S.C.	[illegible]
DETROIT	8.00	Atlanta, Ga.	[illegible]
CHICAGO	8.00	Savannah, Ga.	[illegible]
CLEVELAND	6.90	Jacksonville, Fla.	[illegible]
		MIAMI	[illegible]

For Round-trip rates . . . and rates to all points not listed above, inquire at only Short Line Terminal in Washington:

CAPITAL BUS TERMINAL 633 F St. N.W. Opposite Hecht Co. Phone District 4274

THE NATION WIDE Short Line SYSTEM

Break the Tyranny of UNCONTROLLED COLDS

To PREVENT many colds ... VICKS NOSE DROPS

At that first "stuffy" feeling, use Vicks Nose Drops, the new aid in preventing colds. Used in time, they help you to avoid many colds altogether.

To RELIEVE a bad cold ... VICKS VAPORUB

At bedtime, massage throat and chest with VapoRub, the modern method of treating colds. All night, its poultice-vapor action gives soothing relief.

FOR INCREASED RESISTANCE TO COLDS: Follow the simple health rules that are part of Vicks Plan for better Control of Colds. The Plan, as proved in extensive clinical tests, greatly reduces the number and duration of colds. Full details in each Vicks package.

VICKS PLAN FOR BETTER CONTROL OF COLDS

Those untidy habits come from jangled nerves

It's bad enough to look untidy—ill-groomed.

But it's twice as bad when you think that those nervous habits are a sign of *jangled nerves* ... a friendly signal that says, "Find out what's the matter."

So, if you catch yourself mussing your hair, biting your nails, chewing pencils—or suffering from any other of those countless little nervous habits—

Get enough sleep and fresh air—find time for recreation. Make Camels your cigarette. You can smoke as many Camels as you please, for Camel's costlier tobaccos never jangle your nerves.

COSTLIER TOBACCOS

Camels are made from finer, MORE EXPENSIVE TOBACCOS than any other popular brand of cigarettes!

How are YOUR nerves?

TEST No. 16

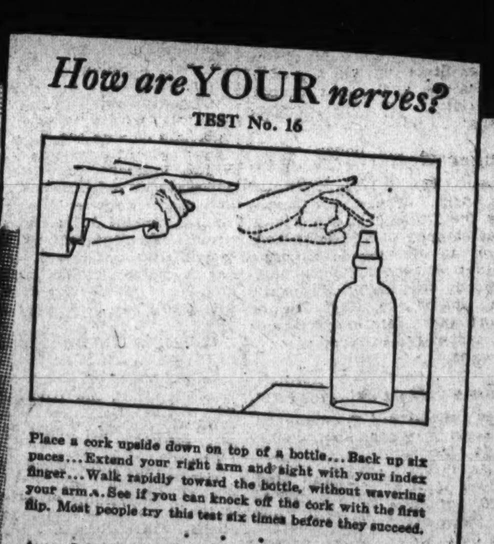

Place a cork upside down on top of a bottle... Back up six paces... Extend your right arm and sight with your index finger... Walk rapidly toward the bottle, without wavering. Flip. See if you can knock off the cork with the first flip. Most people try this test six times before they succeed.

Anton Lekang (Camel smoker), national 1932 ski jumping champion, flipped the cork off the first try.

Copyright, 1934, R. J. Reynolds Tobacco Company

CAMELS—THEY NEVER GET ON YOUR NERVES!

'Love' Claimed Poison Liquor Death Motive

Letters Introduced Into Evidence of Trial of Dr. Dean.

Greenwood, Miss., Feb. 6 (AP). The State today for the first time offered a possible motive for the alleged poisoned whisky high ball slaying of Dr. John Preston Kennedy in presenting "love letters" District Attorney Arthur Jordan claimed were exchanged between Kennedy and Dr. Sarah Ruth Dean, on trial for murder.

Jordan placed a stack of envelopes on the prosecution table and referred to them as "love letters," but they were merely identified by the witness on the stand, Dr. Henry Kennedy, as letters received at his brother's office.

Introduction of their contents was deferred when Henry said he could not identify the signatures—"Ruth"—as Dr. Dean's handwriting. The State then announced they would be "properly identified and introduced tomorrow."

Last Letter Unreceived.

Subsequently, Jordan handed out copies of one of the letters at the press table, explaining: "That's the last letter she sent. He never got it." It read:

"My dear, sorry I missed you last night. Please call me when you get this. Am planning to leave Sunday and I want to turn over something to you. Best wishes and love. Ruth."

The letter was dated July 27, 1933, the date on which the State charges Dr. Kennedy and Dr. Dean met after midnight to drink a "farewell."

During the day, the jury heard Henry Kennedy testify that Preston Kennedy, dying, told him and another brother: "Dr. Ruth Dean gave me a drink of whisky with poison in it."

With the dying declaration of the dead physician and a description of the ten days of violent illness preceding his death laid before the jury, the State suddenly swung into the matter of "the relations between Dr. Kennedy and Dr. Dean."

May Claim Suicide.

District Attorney Jordan asked Henry Kennedy: "Did Dr. Kennedy have any close relations with any one named Dr. Ruth Dean other than the Ruth Dean who is the defendant here?"

"No, sir. Just this one," said the witness.

Q. Dr. Dean officed in Dr. Kennedy's clinic?—A. Yes.

Q. What relations did you note between your brother and Dr. Dean?—A. Friendly at first. After a few months I would notice their automobiles parked by the office late in the afternoons. Dr. Dean's and Preston's car.

Q. What was the usual quitting time at the clinic?—A. About 5 p. m. Especially on Sunday afternoons, the two cars—and just the two—would be there.

When Dr. Henry Kennedy was turned over to the defense for cross-examination late today, Defense Attorney Dick Denham indicated that the defense might attempt to prove a case of suicide by showing that the dead doctor had suffered financial reverses.

TELEGRAPH NEWS BRIEFS

Deported Woman Held.

Port Huron, Mich., Feb. 6 (U.P.).—Mrs. Mildred Bailey, 36, deported by Canadian immigration authorities when she attempted to cross the border opposite this point, was held for investigation today after police learned she was wanted by the chief of detectives of Nashville, Tenn., and in four other cities.

$50,000 in Mack's Will.

Los Angeles, Feb. 6 (AP).—The will of Charles E. Mack, of the Moran and Mack comic team, disposing of an estate unofficially valued at $50,000, was admitted to probate today in superior court. Lloyd Wright, lawyer, was named guardian for Mary Jane Mack, 18, daughter of the comedian.

Tracy's Wife Wins.

New York, Feb. 6 (AP).—Arthur Tracy, known on the radio as "The Street Singer," must pay his wife $100 a week alimony until a referee can decide what he should pay her pending trial of her suit for a separation, Supreme Court Justice McGeehan ruled today.

Bond Plan Accepted.

Little Rock, Ark., Feb. 6 (AP).—Notified that holders of Arkansas Road District bonds unanimously had accepted at a meeting in St. Louis today the State's plan to refund its $155,000,000 bonded highway indebtedness, Gov. J. M. Futrell and other State officials expressed their pleasure and predicted that the Legislation would soon become operative.

Dillinger Rewards Sought.

St. Louis, Feb. 6 (AP).—A pair of Tucson, Ariz., officers who helped capture the Dillinger gang of desperadoes stopped over briefly here today on an air trip to Chicago, where they will look into the various rewards offered for Dillinger's capture. The officers, Sergt. Chester Sherman and Patrolman Frank Eyman, said they had received only $300 reward.

Casino's 'Pay-Off' Bared.

Kansas City, Feb. 6 (AP).—A gambling casino in which John Lazia, Northside Democratic politician, owned an interest, had a weekly "protection pay-off" of $500 in 1929 and 1930, witnesses at his trial on Federal income tax evasion charges testified here today. The Government charges Lazia failed to pay income tax or make a return for the years 1929 and 1930.

Rabbit Fever Fatal.

Greenville, Me., Feb. 6 (U.P.).—Allen Macdougall, 61, a trapper, died at Greenville Hospital today of tularemia, a rare disease known as rabbit fever, the first case ever reported in this section of the country.

Traffic Tickets Not Their Only Job

Post Staff Photo.

Thirteenth street yesterday morning just above E was a skating rink but two policemen did noble duty in preventing falls and accidents. The top photo shows a bluecoat's arm stopping onrushing traffic which threatened to run over a fallen bicyclist. Below, Patrolman F. L. Wahler, of the First Precinct, who spent a couple of hours escorting women across the slick intersection.

Forced Crop Cuts Pressed In Congress

Bonus Payments Would Be Eliminated by New Plan.

(United Press.)

A move to force crop reductions by law instead of negotiating limitations by voluntary agreement is being pressed in both Houses of Congress, apparently with Administration backing.

Like previous agricultural experiments, this is to be applied first to cotton.

Bills sponsored by the Brothers Bankhead, of Alabama, one of whom is a Senator and one a Representative, seek to etsablish a 9,000,000-bale limit on the 1934-35 cotton crop, enforcing this by a prohibitive tax of 12 cents a pound on excess production.

Favored by Administration.

Though the Bankheads did not appear as Administration spokesmen, they made it clear that they would not be pressing their joint bills if they were not confident of Administration support.

Heretofore, crop-reduction experiments have been voluntary with farmers being rewarded for cutting acreage by outright payments and by crop loans. The payments are financed by processing taxes and the crop loans are made from special appropriations. With cotton, wheat and other crops, the program has been partly defeated because while some farmers reduced acreage, others planted a larger area. Furthermore, higher prices combined with payments for acreage reduction led some farmers to intensive cultivation, giving a larger yield per acre.

Quotas by Bales.

The Bankhead bills provide for establishment of cotton quotas by bales instead of acreage for every planter, based on percentage of average annual production or any other standard chosen by the Secretary of Agriculture. The professed object is to "promote orderly marketing, stabilize markets, prevent unfair competition and balance production and consumption."

Representative Bankhead introduced his bill in the house yesterday.

Senator Bankhead's, introduced earlier, was reported favorably yesterday by the Agriculture Committee.

Pardoned Slayer Grilled in Killings

Murders of Aged Women Had Parallel in 1915.

Jacksonville, Fla., Feb. 6 (AP).—Officers investigating the deaths of two aged women, found slain in their home here yesterday, today were questioning J. J. Mendenhall, who was given a conditional pardon in 1930 after serving 15 years of a life sentence for the alleged slaying of two Clearwater women in 1915.

Mendenhall, officers said, was intimately acquainted with Mrs. Laura Mae Green, 84, and Mrs. Mary Rae Anderson, 60, mother and daughter, whose bodies were found in their Springfield home.

Senate Agent to Go To Montana in Quiz

Chairman King, of the Senate Elections sub-committee, investigating the appointment of Senator Erickson (Democrat), Montana, to the Senate, said yesterday an agent probably would be sent to Montana in a few days to question witnesses, according to the Associated Press.

Erickson, former Governor of Montana, resigned his post last year and shortly afterward was named to the Senate by the lieutenant governor, after the latter had succeeded to the governorship.

If Wife Says 'No,' Then Buying Drink Is 'Out'

Belleville, Ill., Feb. 6 (U.P.).—Wives have the authority to dictate their husbands' drinking rights under this city's newly passed liquor control legislation, in effect today.

To stop her husband from drinking, the Belleville wife has only to write a note to the saloon he frequents. Then, under the law passed last night, the sales to the husband must stop.

IS EPILEPSY INHERITED? CAN IT BE CURED?

A booklet containing the opinions of famous doctors on this interesting subject will be sent FREE, while they last, to any reader writing to the Educational Division, Dept. 247, 545 Fifth Ave., New York, N. Y.—Advt.

Army Ol' Clo's Man Makes Himself Scarce in Storm

Affable, Tough-Trading Silverman Had Multitude of Acquaintances, and Corporation for All Occasions.

An affable young man, who had a way with secretaries and a smile for stenographers, an ingratiating passer of the time of day who turned out to be a tough trader when the chips went in; such is the way Washington remembers Joseph Silverman, jr., the Army's ol' clo's man.

Remembers, rather than knows, for the glib-tongued New Yorker, who, for the moment at least, is the central figure in an accumulating scandal involving War Department contracts, has made himself scarce since the storm first threatened to break.

As a matter of fact, none of the Senators, Representatives, department heads, Army men, lobbyists, secretaries, doormen, nightclub entertainers and buyers and sellers with whom Silverman has been in contact here for nearly a decade would admit yesterday to any real knowledge of the trader.

"One of 13 Million."

The Senator who, a year ago, vigorously aided and abetted Silverman's unseccessful effort to dispose of old, wartime, Army underwear to another department at an enormous profit, explained last night that Silverman was "just one of my 13,000,000 constituents."

People in high position in Washington seemed to have a way of doing things for Silverman, just because of his native persuasiveness. Not so long ago, he succeeded in rounding up a number of Representatives and having a minor appropriations measure changed in the House, so that one of his many purchases of Army cast-off underclothing would meet specifications for a proposed swap with a relief organization for cotton.

And although that relief organization firmly resisted the New Yorker's super-salesmanship in the matter of underwear, he forgave and forgot, and sent it a Christmas card, signed "Joseph Silverman, jr."

Multiple-Corporation.

Many Government departments had to develop sales resistance in Silverman's heyday, or find themselves buying back goods they once had sold him—with the price tags marked up mightily.

Joseph Silverman and his brother, Nathan, were just as many corporations rolled into one as the occasion demanded.

Joseph operated in Washington; Nathan in New York, where they kept the warehouses hot. They figured in the celebrated "camp toilet kit" inquiry. They were the Brimley Corporation, the Breecot Corporation, the Star Trading Corporation, and attempted to resell to the Government articles acquired in postwar sales.

Joseph lived at the Wardman Park Hotel, then at the Mayflower. His telephone has been ringing constantly during the past 24 hours, but there has been "no answer."

George B. Grigsby Marries in Alaska

Juneau, Alaska, Feb. 6 (AP). George B. Grigsby, prominent Alaska attorney and former Territorial Delegate to Congress, and Mrs. Patricia Crowley were married here January 30, it was revealed today.

The Grigsby's will reside in Juneau.

Coats definitely planned

to stay smart for several seasons...

1/2 PRICE

All Sales Final!

$79.75 Coats, $39.88
$85.00 Coats, $42.50
$98.75 Coats, $49.88
$115.00 Coats, $57.50
$125.00 Coats, $62.50
$139.75 Coats, $69.88
$149.75 Coats, $74.88
$169.75 Coats, $84.88

Erlebacher

TWELVE-TEN TWELVE-TWELVE F STREET

Farley Shifts 2 Postoffice Air Witnesses

Stenographers Paid by National Committee Have New Jobs.

James Maher and Raymond L. Johns, important Postoffice witnesses before the Senate Mail Contract Investigating Committee, who were revealed by The Washington Post as employed by the Democratic National committee, have been removed from the office of Postmaster General Farley and no longer take any political letters from him.

It was learned yesterday Maher, who told the Black committee former Postmaster General Brown ordered all his office records burned before he left office, has been transferred to the office of the chief inspector of the Postoffice.

Johns, who revealed that former Assistant Postmaster Gen. Glover decreed the same fate for his files a few days before he left office on March 4, is now in the city postoffice, doing stenographic work in the Postal Savings Department.

No Work Since January 1.

At the same time, from the office of Postmaster General Farley, it was learned that neither of the stenographers have done any work for Farley as chairman of the Democratic National committee since January 1.

The two men gave their testimony, considered by Senate committee members as containing some of the most important revelations made before it, several weeks ago.

A week later, Brown dashed from New York with a bag full of what he claimed were part of the missing documents, and with a charge that the official correspondence had been placed among his personal papers by some one with malicious intent to "assassinate his character."

Shortly after that, The Post learned Maher and Johns had been receiving $25 a month from the Democratic National committee. Farley later testified before the Senate committee both men worked in his office and that he frequently used them to take letters and do clerical work he needed done in his capacity as chairman of the National committee.

Since the work both stenographers did was outside their duties as postoffice employes, said the Postmaster General, he felt he should give them some compensation.

Friendly Forum Meeting.

A business and election session of the Friendly Forum will be held at First Congregational Church at 6:30 o'clock tonight. Dinner will precede the meeting. Harvey W. Goddard will speak on "John Marshall and His Interpretative Mastery."

Money Control Plan Proposes Authority Unit

Would Be Single Source of Cash; Sponsored by Vanderlip.

New York, Feb. 6 (AP).—Extension of Government power in regulation of the American economic structure is proposed in a new monetary control plan sponsored by Frank A. Vanderlip.

Mr. Vanderlip, a former Assistant Secretary of the Treasury and a retired New York banker, has embodied his theory in a bill introduced by Representative T. Alan Goldsborough (Democrat), Maryland, and now before the sub-committee of the House on Banking and Currency.

The proposal would create a Federal monetary authority with sole power to issue money and to control the purchasing power of the dollar at the 1926 level, the year-average at which it is believed the most debts were contracted and therefore the level at which settlement could be made with least hardship.

Only One Currency Issue.

Currency now is issued by the Government, Federal Reserve banks and National banks, but the new authority would assume that duty, making a single National paper currency.

The authority would take over the gold supply of the Nation and cast it into $5,000 bars, which could be purchased with the authority's money and be used only in settlement of debit balances in international trade. Under the plan, there could be no hoarding.

In maintaining the price level, the authority could purchase and sell gold, silver, foreign exchange, United States obligations, bankers' acceptances and bills of exchange, and rediscount for Federal Reserve banks any notes, drafts, bills of exchange, or acceptances heretofore eligible as collateral security for Federal Reserve notes.

Nothing in Way of Plan.

Mr. Vanderlip believes all of the powers outlined in the bill are necessary. "Those who are convinced," he said, "that a commodity dollar anchored to an adjustable gold base can be made to give us a steady price level will find in the suggested mechanism nothing to stand in the way of the Congress adopting such a procedure.

"My own belief is that a variation in the gold content of the dollar alone will not give sufficiently prompt and certain control over the price level, and that it would be far safer to make full use first of those other functions of a managed currency * * * the rediscount interest rate, the open market operations and some participation in the foreign exchange market."

Announcement

Retiring February 1st, 1934, the owner of Galt & Bro. has presented to former employees the name and good-will of the business to be conducted hereafter as Galt & Bro., Inc.

The remainder of the stock and fixtures have been sold to the Corporation; and it is hoped that the new owners will continue to enjoy the confidence and patronage that has been accorded "Galts" since its establishment in 1802.

Galt & Bro.,
Established 1802
Jewellers and Silversmiths
1107 Pennsylvania Avenue

Galt & Bro., INC.

Acknowledges the generous arrangement with the former owner of Galt & Bro. for continuance of the business by former employees.

The continuation of the high standards of service and merchandise which have made "Galts" outstanding in the past are pledged by those who have for many years been responsible for those Galt policies.

New Stocks of Jewelry, Diamonds, Sterling and Plated Silverware, Gold Ware, fine Watches and Novelties, carefully chosen to retain the interest of those valued patrons who have always looked to "Galts" as a Washington Establishment, are being added at once. The sole agency in Washington and vicinity for Kirk Silver will be continued. Responsible repairing and remodeling will be done as always.

Patronage is solicited with the assurance that the new "Galts," conducted by those privileged to serve Washington in the past, will continue to uphold the prestige of the concern established 132 years ago.

Galt & Bro., INC.
Established 1802
WILLIAM H. WRIGHT, President.
E. L. VIOLLAND, Vice Pres. L. M. BLACK, Sec.
P. F. TAYLOR C. E. HOSKEN
J. J. PRELLER H. E. KOPPELMAN
Jewellers and Silversmiths
1107 Pennsylvania Avenue

WOODWARD & LOTHROP
10th 11th F and G Streets Phone District 5300

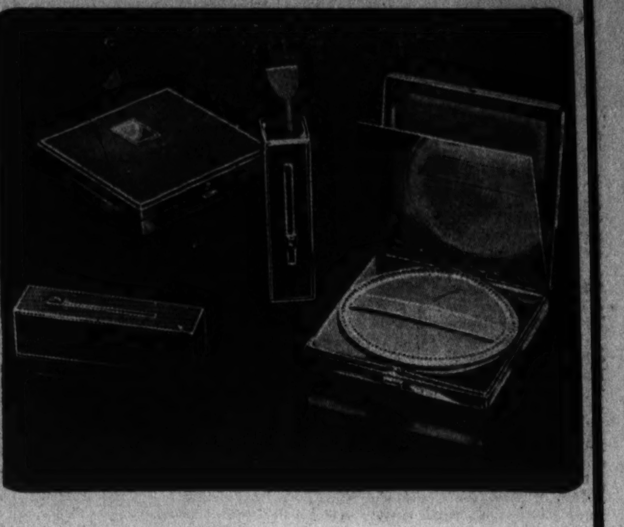

Presenting . . .
Elizabeth Arden's Lovely New
Jeweled Compacts and Lipsticks

They are marvels of beauty and mechanical perfection. Pale golden in color, with delicate mesh tracery, a place for monogramming, and those precious little jeweled clasps.

The Compact—
Square and thin—with Illusion Powder, alone, or both powder and rouge, in the popular Elizabeth Arden tints.
Single, $3 Double, $4

The Lipstick
Has a device which works with one hand, releasing the lipstick through a tiny trap door. Procurable in the popular Elizabeth Arden shades.
$2

TOILETRIES, AISLE 14
FIRST FLOOR

WOODWARD & LOTHROP
10th 11th F and G Streets Phone District 5300

Entertain in the Tea Room Today

NOONDAY LUNCHEONS
(Entree price includes the complete Luncheon)
Pineapple Juice Cocktail or Noodle Soup
Choice of
Creamed Chicken Pate, Pickled Gooseberries
Asparagus Tips, 85c
Breaded Veal Cutlet with Brown Gravy, Shredded Raw Vegetables and Mashed Potatoes, 75c
Codfish Balls, Chili Sauce and Fresh Spinach, 65c
Kadota Figs and Dates Filled with Cream Cheese
Strawberry Dressing, 65c
Choice of
Hot Rolls French Bread Pecan Muffins
Wholewheat Bread
Choice of
Chocolate Eclair, Grapefruit Half with Center of Honey
Fresh Strawberry Ice Cream
Raisin and Rice Custard with Plain Cream
Choice of
Tea Coffee Chocolate Milk
Also a la Carte Service

And we have private dining rooms where you may entertain at bridge and be a carefree guest at your own party.
TEA ROOM, SEVENTH FLOOR

The Satisfaction of Knowing that your Clothes are Perfectly Clean

. . . is certainly worthy of your consideration. And the assurance that pure cleaning fluid will be used, that cuffs, inseams and pockets will be vacuumed, and that missing buttons will be replaced is inherent in Woodward & Lothrop quality dry cleaning.

Telephone District 5300
DRY CLEANING RECEIVING DESK, FIRST FLOOR

Money Crisis Direct Cause Of Paris Riots

Crash of $40,000,000 Pawnshop and High Taxes Factors.

Paris, Feb. 6 (AP).—Although the monumental Stavisky scandal and the fall of the Bayonne pawnshop, which mulcted the French public of some $40,000,000, was the immediate cause of today's fatal rioting, the trouble had its roots deep in the economic condition of France.

Young Royalists, numbering some 10,000, who desire restoration of a French monarchy; a new group of Fascist manifestants, a Communist element represented in the Chamber of Deputies and an agrarian antigovernment sentiment all had their share in the general upheaval.

Frank warnings of possible civil war and forced abdication of the republic were sounded by Premier Edouard Daladier in the Chamber before the rioting commenced today.

Paris had seethed with anger for a month past as a result of the Stavisky scandal. It was charged that government officials were involved.

The riots were based on bitterness against high taxes, economic stress, parliamentary wrangling and alleged graft in high places.

The troublesome budget, between 4,000,000,000 and 6,000,000,000 francs "in the red" at the end of 1933, was an important contributing factor in the general national unrest.

Prisoner Executed Crying Innocence

Pittsburgher Near Collapse Before Walk to Chair.

Columbus, Ohio, Feb. 6 (AP).—Albert Bruno, of Pittsburgh, was executed at Ohio Penitentiary here tonight for the murder of John L. McLauglin, a Toledo hotel clerk. He was pronounced dead at 7:42 p. m.

Before he was led to the chair the 25-year-old Pittsburgher was bordering on collapse.

Bruno went to his death protesting "I'm not a murderer. I couldn't even kill a chicken."

Vatican Directs Peace Work.

Vatican City, Feb. 6 (AP).—Exchange of wounded Paraguayan and Bolivian prisoners of war will be effected under the supervision of the Holy See, an official communique announced today. The two governments have accepted the Vatican's offer to direct the work.

DIED.

BISHOP—On Sunday, February 4, 1934, JOHANNA J., wife of the late Samuel A. Bishop and beloved mother of Miss Jessie M. Bishop, and Martin H. Bishop, of Augusta, Me. Late residence, 1101 Euclid street northwest.
Funeral from the W. W. Chambers Co. funeral home, 1400 Chapin street northwest, on Wednesday, February 7, at 2 p. m. Relatives and friends invited. Interment Cedar Hill Cemetery.

BOLTON—On Monday, February 5, 1934, at Children's Hospital, JAMES EDWARD, beloved son of Lillian and Lewis Bolton.
Remains resting at the Colonial funeral home of William Reuben Pumphrey, Rockville, Md. Funeral services at the M. E. Church, Potomac, Md., on Wednesday, February 7, at 11 a. m. Interment church cemetery.

BOWMAN—Suddenly, on Monday, February 5, 1934, at St. Petersburg, Fla., WILLIAM R. BOWMAN, late of the Finance Office, U. S. Army, and residing at Fontanet Courts, Fourteenth and Fairmont streets.
Interment at Martin's Ferry, Ohio, on Friday, February 9.

CARTER—On Monday, February 5, 1934, at 11:15 a. m., at his residence, 1019 Otis place northwest, LLOYD MOORE, beloved husband of Ruth Minnie Carter (nee Rammling).
Funeral services from his late residence On Wednesday, February 7, at 2:30 p. m. Interment Rock Creek Cemetery.

CHRISMOND—On Tuesday, February 6, 1934, at Sacred Heart Home, near Hyattsville, Md., JANE, beloved wife of the late Oscar B. Chrismond, and mother of Aloysius R. Chrismond, Mrs. Katherine Hill, Mrs. Anna Whalen, Mrs. H. C. Owens, of St. Dennis, Md.
Remains resting at the W. W. Chambers Co. Southeast funeral home, 517 Eleventh street southeast. Funeral on Thursday, February 8, at 8:30 a. m., thence to St. Peter's Catholic Church, Second and C streets southeast, where mass will be said at 9 a. m. for the repose of her soul. Relatives and friends invited. Interment Arlington National Cemetery.

CILLEY—On Monday, February 5, 1934 at her residence, 119 Ninth street northeast, MARY ADELAIDE, beloved wife of Wesley E. Cilley and mother of Alice B. and Joy W. Cilley.
Funeral from the S. H. Hines Co. funeral home, 2901 Fourteenth street northwest, on Wednesday, February 7, at 11 a. m.

EISINGER—On Monday, February 5, 1934, at his residence, 133 Adams street northwest, CURTIS S., beloved husband of Bessie W. Eisinger.
Funeral from the above residence on Wednesday, February 7, at 2:30 p. m. Relatives and friends are invited. Please omit flowers. Interment Glenwood Cemetery. Services by W. W. Chambers Co.

ERNEST—On Tuesday, February 6, 1934, at the home of her daughter, Mrs. Irene King, Rockville, Md., MARY L., beloved wife of the late Henry T. Ernest.
Remains resting at the Colonial funeral home of William Reuben Pumphrey, Rockville, Md. Funeral services at the home of her daughter on Friday, February 9, at 2 p. m. Interment Rockville Union Cemetery.

FLANAGAN—On Monday, February 5, 1934, at Providence Hospital, SADIE E., beloved wife of Thomas F. Flanagan and daughter of Mary A. Tyler and the late George E. Tyler and sister of Elmer H. and Thomas E. Tyler.
Funeral services at the W. W. Chambers Co. Southeast funeral home, 517 Eleventh street southeast, on Wednesday, February 7, at 8:30 a. m.; thence to St. Joseph's Catholic Church, Second and C streets northeast, where mass will be said at 9 a. m. for the repose of her soul. Relatives and friends are invited to attend. Interment at Congressional Cemetery.

FRANK—On Tuesday, February 6, 1934, at her residence, Glen Echo Heights, Md., JUANITA LINCOLN K., beloved wife of Charles L. Frank.
Remains resting at the Lee funeral home, Fourth street and Massachusetts avenue northeast, where funeral services will be held on Thursday, February 8, at 2 p. m. Interment private.

GARLAND—Suddenly, on Tuesday, February 6, 1934, CARL DANIEL, beloved son of Dr. Henry R. and Carrie Mueller Garland, aged twenty-three years.
Notice of funeral hereafter.

FUNERAL DIRECTORS

JAMES T. RYAN
317 PA AVE S.E. Atlantic 1700

J. WILLIAM LEE'S SONS CO.
FUNERAL DIRECTORS
CREMATORIUM
4th st. and Mass ave ne Lincoln 5200

CHAS. S. ZURHORST
301 EAST CAPITOL ST LINCOLN 0372

Frank Geier's Sons Co.
1113 SEVENTH ST N W Telephone
Modern Chapel. NATIONAL 7473

THOS. S. SERGEON
1011 7TH ST NW Telephone Natl 1090

FUNERAL DESIGNS

GEO. C. SHAFFER 900 14TH ST NW
Expressive Floral Emblems Phone
Moderate prices Open eve & Sun Nat. 0106

GUDE BROS. CO., Florists
1212 F STREET National 4276.
APPROPRIATE FUNERAL DESIGNS.

How Statue of Artemas Ward Will Appear at New Circle

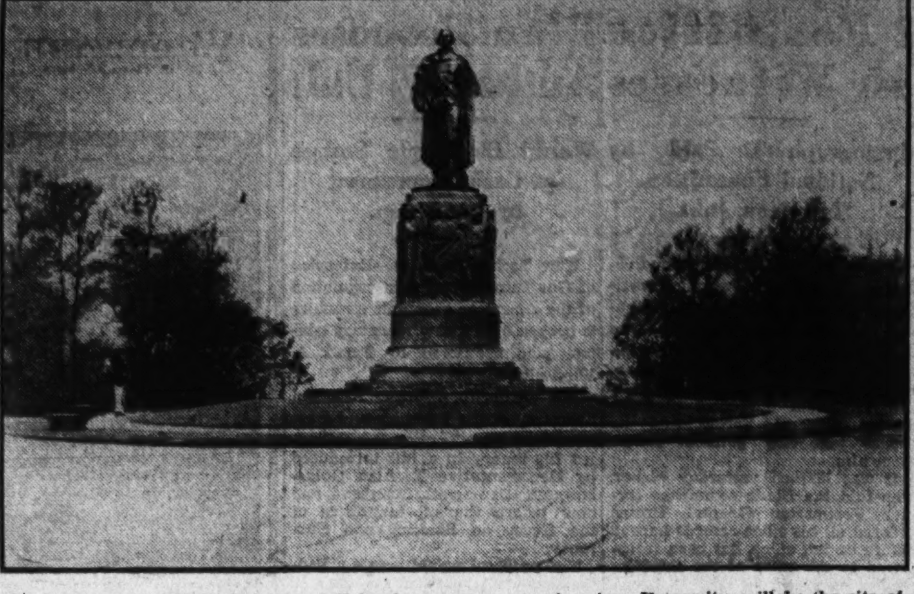

The intersection of Massachusetts and Nebraska avenues, near American University, will be the site of Washington's newest circle and its central feature will be a bronze statue of Gen. Artemas Ward, the model of which is shown above. Negotiations are still under way to acquire necessary land. Leonard Crunelle, of Chicago, is the sculptor of the statue, which is Harvard University's gift to the Capital in honor of an alumnus who distinguished himself during the Revolutionary War. The statue and pedestal will be 30 feet high.

Miss Frederick, Fast Asleep, "Cuts" Quaker City Women

But Famous Actress Says Failure to Appear Not Deliberate.

Philadelphia, Feb. 6 (AP).—It's getting so Philadelphia club-women can't be sure any longer whether actresses who accept lecture invitations will appear on schedule.

Today, the women of the Philadelphia Music Club sat around a table at their monthly luncheon, anticipating an address by Pauline Frederick, star of films and stage—but Miss Frederick, like Miss Le Gallienne, didn't show up.

Officers of the music club were at a loss today to explain Miss Frederick's failure to appear, and said they had received no explanations or regrets.

Mrs. Arthur B. Waters, who invited Miss Frederick, as well as Miss Eva Le Gallienne last December, tried to no avail to reach Miss Frederick both at her hotel and at the theater in which she is appearing.

Later a newspaperman reached Miss Frederick by telephone at her hotel and asked why she failed to deliver the address.

"I simply overslept," she said. "The maid shut the door of my room because I have a slight cold and she didn't want me distrubed. And I suppose I didn't hear the phone.

"Please, please, for Heaven's sake, make it clear. I wouldn't offend a single Philadelphian," Miss Frederick said.

New York Cab Owners Ready To End Strike

New York, Feb. 6 (AP).—Fleet operators and independents made plans tonight to restore a large percentage of New York's 33,000 taxicabs to the streets tomorow despite the determination of union leaders to carry on the driver's strike until recognition and other demands are met.

Delancey Nicholl, spokesman for the major cab companies, said the strike was over as far as most of the fleet owners were concerned, although union officials said the strike would continue.

Nicholl predicted that by tomorrow night service would be substantially normal.

Independent owners and drivers said they would get out more than 7,000 taxicabs. They ran about 5,000 today under the protection of extra details of police.

Mayor F. H. LaGuardia drew up a new treaty of peace which chauffeurs and companies agreed to consider after more than 1,200 men beseiged City Hall bearing placards and chanting "we want to go back to work."

DIED

HAWKINS—Suddenly, on Monday, February 5, 1934, at 7 p. m., at the home of her son, Harry, 1929 H street northeast, MARY A., beloved wife of the late Benjamin F. Hawkins. She is survived by her children, Maynard, Benjamin, Harry, John, William, Helen, Blanche and Mary Hawkins.
Funeral from the William Reuben Pumphrey colonial funeral home, Rockville, Md., on Thursday, February 8, at 10 a. m. Services will be held at Hyattstown, Md., Christian Church at 11 a. m. Interment Christian Cemetery, Hyattstown, Md.

HELLMUTH—On Tuesday, February 6, 1934, at her home, 108 North Alfred street, Alexandria, Va., BETTIE, beloved wife of William H. Hellmuth. She is survived by two sons, one daughter, two sisters and one brother.
Funeral from her late residence on Thursday, February 8, at 3 p. m. Relatives and friends invited.

KNAPP—On Tuesday, February 6, 1934, at 3244 Thirty-eighth street northwest, LILIAS HARRISON KNAPP, of the Blackstone, Hotel, widow of Capt. John Joseph Knapp, U. S. N.
Funeral services at Joseph Gawler's Sons chapel, 1750 Pennsylvania avenue northwest, on Thursday, February 8, at 2 p. m.. Interment at Arlington National Cemetery.

LONG—On Monday, February 5, 1934, at Episcopal Eye and Throat Hospital, WALTER F. LONG.
Remains resting at the W. W. Chambers funeral home, 1400 Chapin street northwest. Notice of funeral later.

POSEY—On Monday, February 5, 1934, IDA POSEY (nee Herndon), beloved wife of William Posey.
Funeral from the W. W. Chambers Co. Southeast funeral home, 517 Eleventh street southeast, on Wednesday, February 7, at 2 p. m. Relatives and friends are invited. Interment Cedar Hill Cemetery.

RALEY—On Tuesday, February 6, 1934, at 2:10 a. m., at Providence Hospital, PAULINE SOPHIA RALEY (nee Mattingly), beloved wife of William W. Raley, and mother of Queenie Mattingly, Elizabeth Smith, Pauline Johnson, William M. and Ernest J. Raley.
Funeral from the residence of her daughter, Mrs Pauline Johnson, 11 W street northwest, on Thursday, February 8, at 8 a. m., thence to St. Joseph's Church, Morganza, Md., where requiem mass will be offered at 10 a. m. for the repose of her soul. Relatives and friends invited. Interment in St. Joseph's Church Cemetery, Morganza, Md. Services by W. W. Chambers Co.

Bankers Hope France Keeps Gold Standard

Wall Street Fears Snag in World Recovery If It Fails.

New York, Feb 6 (AP).—The serious disorders in Paris commanded undivided attention in Wall street late today because of the importance of France in international finance and her position as leader of the "gold bloc" nations.

The consensus in banking quarters was that if the republic is forced to abandon the international gold standard, it will be because of internal conditions centering chiefly around balancing of the budget, rather than a desire on the part of the other nations to bring about such an eventuality by importing gold.

It was generally believed that if the country should declare any sort of ban against the export of gold, either in modified form or general in application, such action would have an adverse effect in the major financial centers of the world for the time being, and might conceivably have more than a temporary bearing upon the slow but gradual improvement in business now apparent in most countries.

FLORAL TRIBUTES $2.50 Up delivered
J.H. SMALL & SONS
Phone NOrth 7000 DUPONT CIRCLE

A Complete Funeral for $75.00

Or even LESS. The $75 funeral includes Casket (any color), plate engraved with name, No. 1 outside pine case, embalming by competent men, washing, dressing and shaving (if necessary), advertising of notices, hearse, two Cadillac limousines, rugs, chairs, scarf for the door, removing from hospital or home and all necessary services that are so well known at the DEAL FUNERAL HOME. NO EXTRAS.

DEAL
LINCOLN 8200

Chambers
One of the Largest Undertakers in the World

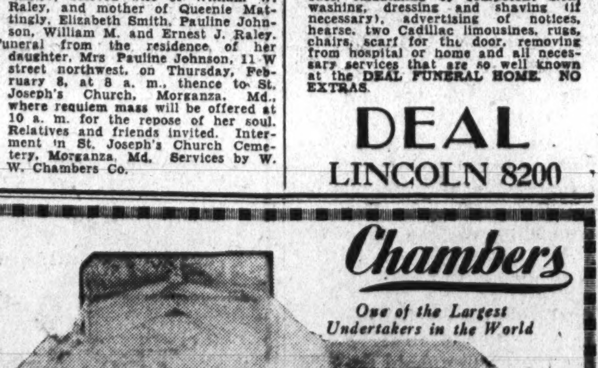

This couch casket, lined with silk plush, is included in a whole funeral service seldom duplicated for $300. Chambers whole cost for this wonderful service only $165.

We also claim the finest service for the lowest price at only $75 complete.

You have at your service not only the largest in the city, but one of the largest in the world.

LOCATIONS
Main Parlors & Chapels 1400 Chapin N. W.
517 11th S. E. 6 Chapels, 12 Parlors
THE GREATER CHAMBERS CO.

Recovery Hinged On Pay, Says Ford

Continued from Page 1.

a manner that factory workers could utilize their spare time and the inevitable slack seasons by tilling the soil, said that industry, as well as the Government, must get behind any such movement to make it successful.

Of the National Adminstration's proposal to build villages for the unemployed, he said that "the old settlers knew more about locating villages than we do; there are plenty of villages in the United States that could be used for this purpose, already waiting."

"Besides," he continued, "planting a village is one thing and providing means for making a living is another. There must be an industry behind these efforts.

"I doubt if the theorists can do much about it, but if the industrial leaders of the country would give it some thought, I am confident a big forward step could be taken.

"It is right in line with industrial decentralization, but most people look at it from the wrong end. The place to begin is not in decentralizing the big centers, but in building up the smaller ones—then you won't need the big ones."

Slim Summerville Ill.

Los Angeles, Feb. 6 (AP).—Suffering with nervous exhaustion and a severe cold, Slim Summerville, screen comedian, was removed from his home in Laguna Beach to the Methodist Hospital here.

Floor of Town Hall Collapses; 20 Hurt

Crescent City, Fla., Feb. 6 (U.P.). The floor of an annex to the town hall at Welaka, near here, collapsed today during a luncheon of church workers. Forty men and women were pinned under the debris along with chairs, dishes and books. A score of them was injured.

Virginia Girl Seeks Degree in Odd Way

Designing Marionettes for Ancient Greek Play.

Columbus, Ohio, Feb. 6 (AP).—Miss Marjorie Batchelder, of Charlottesville, Va., is working on one of the most unusual theses on the Ohio State University campus. It is a Marionette production of a Greek comedy, with which Miss Batchelder hopes to win her master's degree in fine arts.

Made of cypress obtained by Miss Batchelder in Florida swamps while she was a teacher in that State, the Marionettes will represent characters in Aristophanes' "The Birds." Prof. Alice R. Robinson, of the fine arts department, is supervising the work.

Miss Batchelder entered Ohio State University last fall, on a leave of absence from Florida State College for Women, where she has taught stage designing for eight years.

School Ransacked, Equipment Stolen

Vandals Dump Goldfish Bowls, Break Locker.

Smashing their way through a rear window, vandals ransacked the Bannecker-Jones School, Third and K streets northwest, early yesterday, destroyed desks, chairs and equipment and took school property valued at more than $50.

Elsie P. Derricott, principal of the school, said that every desk, locker and closet was ransacked. A typewriter, library articles, clocks and a talking machine were reported missing.

As a parting gesture, the principal told police, fish aquariums were overturned. Locks were ripped from doors and each room in the building was in disorder when teachers reported for morning classes.

Rabbi Enelow, Noted Jewish Leader, Dies

New York, Feb. 6 (AP).—Rabbi Hyman Enelow, noted Jewish leader, died today of angina pectoris aboard the liner Empress of Australia off the Canary Islands, it was announced by Canadian Pacific Steamship Co. officials. He was 67.

Since 1912 Rabbi Enelow had been Rabbi of Temple Emanu-el, one of the largest congregations in New York City. He had been a vice president of the Central Conference of American Rabbis for ten years.

Stop HEAD COLDS
This Pleasant Easy Way!

Nasal irritation and congestion, those annoying symptoms of a common head cold, can be promptly relieved by using KEY'S NOSE DROPS, a safe, pleasant remedy containing ephedrine, chlorbutanol and other ingredients of proven merit. Use KEY'S NOSE DROPS . . . to relieve nasal distress . . . and to prevent many colds from spreading.

KEYS NOSE DROPS
Handy pocket size bottle, with convenient dropper.
35c
AT ALL GOOD DRUG STORES

LOANS HORNING
Opp. Washington Airport
Diamonds--Watches--Jewelry
All Tickets Good One Year.
Loans of $200 and over 2%
Unredeemed Pledges for Sale
Take All Buses 11th St. & Pa. Ave.

But only a short time left!

BRAND NEW Gas RANGES
drastically reduced for CLEARANCE

When you buy a modern gas range during this sale, you SAVE on purchase price. Beyond that you save on kitchen time and cooking fuel with greatly increased efficiency and such time-saving features as oven heat control and handy utensil drawer. COME IN and let us show you the ideal range for YOUR kitchen. It can be purchased with only a small amount down and the balance on easy terms.

ABOVE: The "Centurion" with porcelain enameled finish, large oven, Sani-tray cooking top, Century automatic lighter, full insulation, large utility drawer, oven-heat control, drop-front drawer broiler. *Regularly $69.50. Special* $59.50

ABOVE: Estate Console Model: Famous Estate "Fresh Air" Oven, insulation, oven heat control, adjustable broiler, roomy cooking top, automatic top burner lighting, handy utility drawer. *Was $80.50* $59.50

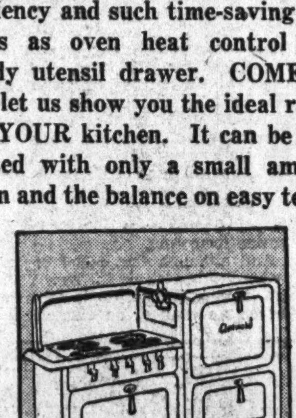

ABOVE: Glenwood Console Model. Insulated, oven heat control, sturdily built, choice of left or right hand oven. Available in cream and cream and green. *Regularly $85.50—now ......* $69.50

LEFT: Roper Console Model: Four efficient Star Burners, ventilated - insulated oven, "radio dial" oven heat control, large utility drawer, acid - resisting top, rigid cast iron construction. *Now $64.50—was $77.50.* $64.50

RIGHT: Roper "Table-top" Model: New, sturdy, enameled, cast iron "Sani-Speed" Cooking Top, automatic top burner lighting, oven heat control, insulated-ventilated oven, two utility drawers. *Was $77.50—now..* $67.50

WASHINGTON GAS LIGHT COMPANY
411 Tenth Street N.W. DIstrict 8500

MODERNIZE with Gas

GEORGETOWN GAS LIGHT COMPANY
1339 Wisconsin Avenue WEst 0615

War Contract "Racket" Aired By Grand Jury

Woodring, 3 Others Are Grilled About Army Truck Orders.

Continued from Page 1.

sire, it was reported, to be free to let the chips fall where they may, required Mr. Woodring and the other witnesses appearing before it to sign waivers of immunity before testifying. This was a formality and had no significance, it was contended at the District Attorney's office.

Other witnesses before the grand jury yesterday were Joseph B. Woodson, a former attorney conferee in the General Accounting Office and now Washington representative of General Motors Corporation; Benjamin Ourisman, president of the Ourisman Chevrolet agency, and Capt. Thomas H. Nixon, of the Ordnance Division of the War Department.

Mr. Woodson and Mr. Ourisman were questioned by the grand jury, it is understood, regarding the specifications and bids on the automobiles and trucks for the motorization program. In addition, Mr. Woodson was questioned regarding an effort last spring by Silverman to sell the Government for the CCC a large quantity of raincoats.

Silverman, who has been doing business at the War Department for a number of years in the purchase of Army war-time surpluses, undertook last spring to sell to the War Department for $1.37½ each raincoat he had purchased from the department at 25 cents each. His offer was rejected, under orders of Mr. Woodring, the department awarding the raincoat contract to a firm bidding $1.40 a piece for raincoats.

Silverman Lost Appeal.

Trading at that time under the name of Silverman Brothers, Silverman appealed to Comptroller General McCarl to protect him as the low bidder. Mr. Woodson passed on the case and upheld the War Department on the ground that in buying the war surpluses Silverman had agreed to sell them for export only.

Silverman has been a man of mystery, whom many people knew but whom few knew anything about. Although his previous dealings at the War Department have been in war surpluses and clothing, it is understood that the grand jury is chiefly interested in his activities in connection with the automobile and truck contracts.

An air of mystery also has been thrown about the case in which he appears to be involved. Justice Department officials insist they have nothing more to do with the matter since it has been passed to the grand jury.

The district attorney and his assistants decline to discuss the case on the ground that it originated in the Justice Department and that the talking should be done there.

Mr. Woodring refused to see newspaper correspondents and when questioned on his way to the grand jury room brusquely ordered interviewers out of his way. Secretary of War George H. Dern, however, issued the following formal statement:

"Several times recently I heard of loose talk about the power of certain lobbies in connection with War Department activities. Most of the talk seemed to emanate from a particular civilian source. As this department lacks authority to make civilian investigations, I asked the Attorney General to look into the matter for me. The information he has obtained is in the hands of the district attorney. I am not at liberty to discuss the matter further."

Dern Denies Registration Plan.

At his press conference it was suggested that there had been reports that Secretary Dern contemplated resigning.

"It looks as if some one is trying to crowd me out in order to cover up something" was his only reply to that inquiry.

"Will you comment on reports that one lobbyist was attempting to use influence to have the War Department buy only a certain make of automobile?" Secretary Dern was asked.

"I can not comment on that," he replied.

"Are any Army officers involved in your investigation?"

"Not so far as I know."

"How long has these alleged lobbying activities gone on?"

"To my knowledge they have gone on during the last year."

"Do they involve previous administrations."

"To that I have no answer," the Secretary asserted. "My own interest is in clarifying any rumors that have arisen during the time I have been Secretary of War.

"We are jealous of the good name of the War Department," he added, "and it is our desire that this undercover talk about alleged influence be brought into the open and the entire matter thoroughly aired."

The day's interest in the investigation of the War Department, however, centered on the activities of the middle-Western lawyer, who is alleged to have offered his influence to an automobile manufacturer.

According to the story, this man first telephoned from Chicago to an official of the Marmon-Herrington Motor Co., of Indianapolis, suggesting that he be employed to represent the firm in the submission of bids here for truck contracts.

The motor official did not appear impressed, pointing out his firm was already represented here. Subsequently an associate of the lawyer went to Indianapolis and urged the latter's employment on the ground that he had influential friends in the War Department.

At a later stage in the proceedings, it is reported, the lawyer laid before the Indianapolis manufacturer details of what purported to be specifications asking for bids on trucks by the War Department. This was before the specifications were made public. The Marmon official conferred with his associates and they decided not to employ the lawyer.

It is reported that the Indianapolis firm was virtually promised a $1,000,000 share in the truck contracts on payment of a $50,000 retainer's fee. Whether this lawyer approached any other truck manufacturer after his rejection by the Indianapolis firm has not yet been revealed.

These facts will be laid before the grand jury, it is understood, before it concludes its inquiry. That body has summoned five witnesses to appear today and five more tomorrow. None of these have been identified but several are reported to be associated with automobile firms.

Before Grand Jury

Harris & Ewing Photo.

J. B. WOODSIDE, former attorney conferee of Comptroller General McCarl and now Washington representative of General Motots, who was summoned as a witness before the grand jury here yesterday.

Nazis to Rule "Free Danzig"

State Commissioner to Take Over Duties of City Council.

Free City of Danzig, Feb. 6 (AP).—Danzig went Nazi today when the Nazi-dominated Senate appointed a state commissioner to take over functions of the city council.

The procedure was much like that followed in the city of Berlin when Adolf Hitler's Nazis seized power.

At that time, finding the city council, with its then anti-Nazi majority, was a stumbling block to Hitler's will in the German capital, the Prussian government appointed a state commissioner to run the city

Today, Hans Eggert was the state commissioner of Danzig, and his duties are officially defined as:

"Making those decisions which otherwise would devolve upon the city council. The Danzig council is not composed of members who guarantee the execution of the necessary measures for compassing the desires of the state and the people."

The Free City of Danzig is politically important because of its location at the "bottle neck" of Pomorze, narow strip of land by which Polnad divides Prussia.

Nazi Pamphlets Seized On Ship in New York

New York, Feb. 6 (AP).—Several thousand pamphlets, described as Nazi propaganda, were seized today aboard the freighter Este, which docked in the Hudson River.

The pamphlets were found by a customs searching squad in the quarters of one of the cooks.

Medicated!

Ingredients of Vicks VapoRub in Convenient Candy Form

VICKS COUGH DROP

BARGAIN FARES

ALL FARES ROUND TRIP

Lincoln's Birthday Excursions - Leave Saturday, February 10

Niagara Falls Coaches and Pullman Sleepers	$7.50 Ret. Feb. 11	$8.50 Ret. Feb. 12
Toronto, Ont. Coaches from Buffalo	$9.50 Ret. Feb. 11	$10.50 Ret. Feb. 12

Round-Trip Bargain Pullman Sleeping Car Fares

		Lower Berth	Upper Berth
1 Person (Single occupancy)	Feb. 10-11	$5.00	$4.00
" " "	Feb. 10-12	5.50	4.50
2 Persons (Double occupancy)	Feb. 10-11	2.75 each	2.25 each
" " "	Feb. 10-12	3.00 "	2.50 "

Sunday, February 11 Also Monday, February 12
$3.00 Philadelphia
$2.75 Wilmington

Every Saturday - Sunday
$1.25 Baltimore

$5.65 New York
one way Every night in coaches only
Lv. Washington 12:25 A. M.
Coaches open 10.00 P. M.

Saturday, February 10
Boston New Haven Providence
$7.00 Ret. February 11 — $9.00 Ret. February 12

$6.00 Pittsburgh
$3.00 Wilkes-Barre Scranton

Low Round-Trip Week-End Fares to All Points

PENNSYLVANIA RAILROAD

CWA Airport Projects Give 50,000 Work

Developments Are Made in 45 States Adding to Airlanes.

Airways systems are being developed and improved in 45 States as a result of the CWA airport project, it was announced yesterday by the Department of Commerce.

There are 688 projects under way, including 385 new landing fields and 303 improvements of existing facilities employing labor of 50,000 men.

Town names marked on roof tops contribute to the defining of routes where new sites have been selected providing landing areas along direct lines between important centers of population. States are taking advantage of the present program to improve and expand their systems.

Other States are inaugurating airway programs by planning new construction so airports will be located on natural air lanes.

In addition to aiding airmen flying within the State, airways are being laid out to connect with routes in other States serving feeder lines and connecting links for trunk lines.

For the most part these States are equipped for day flying only. Weather information can be obtained all along the system by radio from Federal Airways. Broadcasting stations are distributed so that one or more can be received at almost any place in the United States.

Sewer Main Bids Awarded.

The District Commissioners yesterday awarded a contract to Peter & A. J. Ellis, Inc., for construction of an 8-inch water main on Thirteenth street, from M street to Logan Circle, and a 12-inch main on Thirteenth street from Massachusetts avenue to M street northwest. The bid was $8,866.

Judge Sentences Four Dogs To Death for Maiming Girl, 6

McGraw, N. Y., Feb. 6 (AP).—Four dogs, convicted of mangling a little girl's arm, today were condemned to death.

The dogs are Pal, a police dog; Curley, a water spaniel; Sport, a bull dog, and Jack, "just an ordinary hound."

During the trial they crouched on their paws, sometimes sleeping, sometimes gravely eyeing Justice of the Peace A. P. McGraw, or the 150 townspeople who filled the courtroom.

Mrs. Henry S. Ayres, a housewife, identified them as the animals she drove away from 6-year-old Joyce Hammond. Joyce lies in a hospital, and may lose one arm.

"The dogs are criminals of the worst kind," said Justice McGraw. "I order them placed under observation for rabies until the fifteenth day of February, 1934, when they will be killed by the county veterinarian."

The townspeople, some of whom had kept their children indoors, clapped their hands and cheered. The dogs jumped up excitedly and barked.

A lawyer appeared in behalf of one dog.

The proceedings were interrupted repeatedly by audible dog yawns.

Mrs. Ayres' testimony was supplemented by that of 10 other witnesses.

One owner asked a "square deal" for his dog, and the others took the stand in behalf of their pets.

The animals may be shot or chloroformed.

Ottawa Greets Roosevelt's Mother.

Ottawa, Feb. 6 (AP).—Right Honorable R. B. Bennett, prime minister of Canada, will entertain at dinner Saturday in honor of Mrs. James Roosevelt, of New York, mother of the President.

Indictment Names Envoy's Brother

Paul Davis Charged With Fraud Conspiracy.

Mountain City, Tenn., Feb. 6 (U.P.). Paul M. Davis, Nashville banker and brother of Norman Davis, the United States Ambassador-at-Large, was charged with conspiracy to defraud the State in an indictment returned here today.

Davis; Vance Alexander, Memphis banker, and A. V. Louthan, of Nashville, were accused in the indictment of conspiracy in connection with an alleged shortage of more than $22,000 in the State Department of Insurance and Banking.

Joseph I. Reece, former commissioner of the Insurance and Banking Department, is under indictment on charges of embezzling the allegedly missing funds from the back tax division while commissioner.

NEURITIS

means inflammation of the nerves. To gain relief you must remove the cause. Find out how you can aid natural processes within your body

Phone or Write Today for Information, Booklets and Sample

Mountain Valley Water

For 75 years the Prescribed Water at HOT SPRINGS, ARK.

1405 K N.W. MEt. 1062

Liquor License BONDS

Immediate Attention

Walter A. Brown

1400 H St. N.W. Nat'l. 1652

Copyright, 1934, The American Tobacco Co.

THE HEIGHT OF GOOD TASTE

In making Lucky Strike Cigarettes we use the finest Turkish and domestic tobacco—and only the center leaves for they are the mildest and the most tender. And every Lucky is so round, so firm, so fully packed—no loose ends.

Direct from the Metropolitan Opera House
Saturday at 1:55 P. M., Eastern Standard Time, over Red and Blue Networks of NBC, LUCKY STRIKE will broadcast the Metropolitan Opera Company of New York in the World PREMIERE of the new American Opera, "MERRY MOUNT"

Always the Finest Tobacco *and only the Center Leaves*

NOT the top leaves—*they're underdeveloped—they are harsh!*

The Cream of the Crop
"The tenderest, mildest, smoothest tobacco"

NOT the bottom leaves—*they're inferior in quality—coarse and always sandy!*

The Washington Post

THE WASHINGTON POST PUBLISHING CO.
Eugene Meyer, President and Publisher.
Eugene MacLean, General Manager. F. R. Harrison, Secretary-Treasurer.

The Associated Press is entitled exclusively to use for republication of all news dispatches credited to it or not otherwise credited in this paper and local news of spontaneous origin published herein. Rights of republication of all other matter herein are also reserved.

OFFICES OF THE WASHINGTON POST

New York, N. Y.	270 Madison Avenue
Chicago, Ill.	360 North Michigan Avenue
Detroit, Mich.	8-241 General Motors Building
St. Louis, Mo.	205 Globe Democrat Building
San Francisco, Calif.	Monadnock Building

DELIVERED IN WASHINGTON

Daily, Sunday, 1 yr.	$7.80	Daily, Sunday, 1 week	15c
Daily, only, 1 yr.	5.20	Daily only, 1 week	10c
Sunday only, 1 yr.	2.60	Sunday only, per copy	5c

BY MAIL—MARYLAND, VIRGINIA, WEST VIRGINIA AND NORTH CAROLINA.

Daily and Sunday.		Sunday Only.		Daily Only.	
One year	$9.00	One year	$4.00	One year	$6.00
Six months	5.00	Six months	2.00	Six months	3.50
One month	.85	One month	.40	One month	.60

OTHER STATES, MEXICO AND CANADA

Daily and Sunday.		Sunday Only.		Daily Only.	
One year	$11.00	One year	$4.50	One year	$7.50
Six months	6.00	Six months	2.50	Six months	4.00
One month	1.00	One month	.45	One month	.70

All Subscriptions by Mail Payable in Advance.

Entered at the Postoffice, Washington, D. C., as second-class mail matter.

TELEPHONE NATIONAL 4205.

Wednesday, February 7, 1934.

A Mule For A Starter.

Somebody told John G. Paxton, an Alabama farmer, that if he joined a Communist march on the White House, he would get a mule. Paxton was assured by the kindly and diplomatic Marvin McIntyre, one of the President's secretaries, that somebody was "kidding" him, but that Mr. McIntyre would see what could be done about it. Mr. Paxton, in turn, said that if he had a good strong mule he would go back to farming and pay no further heed to Bolshie blandishments.

Behind Mr. Paxton's request there is a line of good strong reasoning. A smart farmer these days should be able to do more with a healthy mule than an air-mail promoter can do with $100. Providing Mr. Paxton had lost his Alabama farm, the first move for him to make, after he has his mule, would be to get a loan from the Land Bank commissioner and get the farm back. If that were not possible, almost anybody in Alabama with land would be glad to give it to him, provided he agreed to pay the taxes.

Mr. Paxton could then get not only a crop production loan, but a lot of advice from a county demonstration agent as to how to make two bolls of cotton grow where one weevil grew before. Then another Government man might come along and offer him a contract to reduce his acreage and give him a bonus for it. Then he could wait for Rex Tugwell's birthday, send a telegram to the AAA, and get a lot more helpful publicity. He might give radio talks from the farm. If only the mule could have some mulettes, he would be in line for a live stock loan. Certainly, if he needed financing while his crop was growing, he could get a loan on that. The Government has pegged the price of his cotton at 10 cents a pound, but he could join a cooperative and borrow on the warehouse receipt if he didn't want to sell next fall.

If Mr. Paxton were particularly lucky, and lived in the northern Alabama hills, either the Tennessee Valley Authority or the Surplus Commodity Corporation might buy his land. Then he could retire and laugh at the Communists. Perhaps he will.

A Time For Vigilance.

The time in which we live makes it unusually important that Senate and House investigating committees should go into all the closets and drag the grim skeletons of graft into the light of day. The "influence lawyer," the CWA, the airmail and military contract revelations of the past few weeks, all emphasize the necessity for particular vigilance at a time when money is rolling in a merry flood out from the Treasury.

Clustered around any governmental spending program there are always camp followers who are ready to prey and loot. No administration has been without them and the one in power now most assuredly is not. In fact, the psychology of the moment is an invitation to graft. Money is being squandered with a disregard of economy, indeed an anxiety to spend, that is an encouragement to extortionate practices. The impetus is not to drive a bargain for the Government, but to get Government money into circulation without delay. It would require a naive mind to believe that greedy self-servers are not making strenuous efforts to divert some of the golden stream in their direction, whether the diversion involves legitimate or illegitimate means.

The flaming discontent of the French people at the moment became manifest, it is well to remember, on the heels of a scandal involving the financial dealings of government officials.

Miss Bentley's Appointment.

Hearings on the nomination of Miss Fay Bentley as judge of the District Juvenile Court will be held this morning before the Senate District Committee. Miss Bentley was appointed about three months ago, but confirmation has been delayed because she does not have the unanimous support of the committee.

Opposition to Miss Bentley's appointment arises from two inadmissible arguments. First, she is supposed to be a Republican. As a matter of fact, Miss Bentley has not been active in politics. For nearly nine years she has served as director of work-permits and school attendance in the District educational system, and as such has maintained a position of nonpartisanship. It may be true that her confirmation would not serve the ends of politics. But in view of the nature of the position to which she has been appointed, that is strongly in her favor.

The second point raised against Miss Bentley is that she has not been in the continuous practice of law. No doubt this objection originated with individuals who are unfamiliar with the duties of a juvenile court judge. In previous years law was an important factor in deciding juvenile cases. But now these courts have properly subordinated legal technicalities to social understanding. Modern juvenile courts are handled by judges who are familiar with child nature, who are skilled in diagnosing the causes of delinquency and correcting them. The judgment of the court is often only the beginning of treatment designed to correct social evils behind specific acts of wrongdoing. It would be unfortunate indeed to choose for this position a judge who is long on law and short on child psychology.

The social importance of this court to Washington as a community is indicated by the fact that 70 per cent of our criminals begin as juvenile delinquents. A competent juvenile judge may wield great constructive influence over those groups which are especially susceptible to crime. A position of such importance must be held above the technicalities of law as well as the pettiness of politics.

The House Abdicates.

It is impossible to name an occasion on which the House of Representatives has more completely repudiated its Constitutional functions than it did Monday, in passing the $950,000,000 emergency relief act of 1934. Virtually every pretense of deliberation and legislative analysis was abandoned. When the roll was called, after just 40 minutes of "debate," 386 Representatives leapt through the hoop with affirmative votes. Not one member of the nominal opposition and only one lone Democrat had the courage to resist the stampede.

Representative Buchanan served as mouthpiece in announcing this surrender of legislative responsibility by the House. No amendments were allowed. A few members pointed feebly to some of the obvious deficiencies of the relief program. More speakers thought the sum requested by the Administration was insufficient. To them the chairman of the Appropriations Committee directed this astonishing rebuke:

> Who are you or who am I . . . to say that we know more about it or have better judgment in the matter than the President of the United States?

That is the political philosophy of the Reichstag under Hitler or the Italian Chamber of Deputies under Mussolini. It is the philosophy of abdication and, carried far enough, it leads directly to the issue of what useful purpose in the scheme of government is served by a pusillanimous legislative chamber. Great Britain, faced with a similar question with respect to her House of Lords, kept it in being largely for decorative purposes. But the House of Representatives can scarcely claim consideration on that score.

Harry L. Hopkins, the courageous relief administrator, has made no effort to hide the existence of political favoritism and graft in the CWA. He is unable to refute charges that the generous doles paid by Uncle Sam are drawing workmen away from private industry. Expenditure of taxpayers' money for trivial projects having a remote connection, if any at all, with the relief of want, is condoned by CWA officials at their own sweet will. In fact, the CWA from top to bottom needs nothing so much as frank and intelligent criticism, if it is to fill its vital duties effectively.

Yet the House votes, without offering advice and without demur, to turn over to this agency a sum equal to nearly one-third of the entire revenue expected by the Government this year. Representative Terrell, of Texas, the lone dissenter, compares his colleagues to "dumb driven cattle." Even this analogy does not carry the full significance of the dereliction of duty involved. At a time when the Administration is showing on every hand its need of criticism, that branch of Congress in which financial measures must originate has timorously surrendered its Constitutional responsibility as a check upon executive dictation.

Slipping To The Swastika.

The negative reception of Chancellor Dollfuss' appeal to the League of Nations against "German aggression" indicates slackening of efforts by the larger countries to prevent the Nazis from coming into power in Austria. Italy is cool because Dollfuss could not or would not deliver control to the Fascists. France is more than engrossed in domestic affairs. Great Britain is so anxious to secure an arms agreement with Germany that she will not jeopardize the chances for that by intervening. In the absence of any determination of the three leading League powers to take positive action, the Geneva agency is powerless to operate effectively.

As a matter of fact, Austria is pro-Nazi and Dollfuss has held on this long only because of external financial aid and other assurances that do not now materialize. The Austrians have the same grievance as the Germans, and the same incentive to go Nazi. Moreover, since the country is so far from self-supporting, they have perhaps suffered more economically from the treaty of St. Germain than the Germans have from that of Versailles. Natural circumstances dictate, if not physical union, at least close political and economic relations between Germany and Austria.

The serious, portentous question is whether other countries are even yet willing to accept the logic of the situation. Mussolini, who has been the "rapporteur" in Austrian policy, apparently is reconciled to Germany at the Brenner pass and in striking distance of the Adriatic. France also appears to be reconciled to the inevitable. But an uncertain factor is the Little Entente.

Czechoslovakia originated the vigorous opposition to any sort of union because, as the map shows, it would put her in pincers. That opposition, and common resistance to demands for territorial restoration, led to organization of the Little Entente, and the commitment of its foreign policy to Mr. Benes. He has said that the countries of the Little Entente do not propose to have the big powers settle European matters heedless of them. And the chief interest of all the "Succession States" is the Austrian question. The attitude they take, therefore, is vital to the future of Austria and the peace of Europe.

The collapse of Dollfuss will mark a major diplomatic defeat for Mussolini. Although he gave a benevolent nod in the direction of Hitler when he assumed power in Germany, the fiercest sort of diplomatic warfare has been waged between them, with Austria as the battleground. Aided by circumstances, language and psychology, Hitler seems to be gaining the upper hand.

Responsibility To Whom?

"If the banker fails to grasp his opportunity and to meet his responsibility," says Chairman Jones of the R. F. C. before the New York State Bankers Association, "there can be but one alternative—Government lending. The question, therefore, follows, will our banking be continued in private hands or of necessity be supplanted by the Government?"

On numerous occasions in the past the chairman of the R. F. C. has urged bankers to cooperate more fully with the Administration by liberalizing their credit policies. Under his direction, the R. F. C. has bought about $1,000,000,000 of preferred stock and notes of the banks with the avowed purpose of strengthening their capital structure and making it possible to expand loans more freely. The R. F. C. has established mortgage loan companies, too, although with slight results to date, and from time to time it has been rumored that authority might be asked of Congress to make direct loans to industry.

These tentative and suggested invasions of the commercial banking field are significant indications of a change in the attitude of the Government toward private banking. In replying to frequent charges that the banks have not been assisting recovery to the limit of their ability, a well-known banker replied not long ago that such support must follow recovery, not precede it. This somewhat extreme statement doubtless meant that the speaker, like all conservative bankers, believes that the bank's first duty lies in protecting depositors against loss. Unlike the present Administration, the banker wants reasonable assurance that a borrower can use funds profitably before he makes a loan.

The theory that private banking can be carried on as a form of public service holds true only within severely defined limits. The farther the Government proceeds in subordinating considerations of repayment to the attainment of certain ulterior ends, the more likelihood there is of an irreconcilable conflict between the aims of the private bankers and the policies of public officials. Unless banks are to become mere agencies of government, they must be left free to exercise their judgment in developing credit policies. Otherwise the chief benefits resulting from nonpolitical control of a banking system will be forfeited, even if the banks are permitted to retain a semblance of independence.

Confusing The Issue.

Old-age pension legislation for the District appears to have struck a snag in the House District Committee. Representatives Palmisano and Patman have announced that they will oppose a favorable report on the bill, which has been approved by a subcommittee. It is feared that the opposition may be strong enough to bottle up this measure in committee for the remainder of the session.

No cogent argument against an old-age pension law for Washington has been presented. Opponents of the Capper-Norton bill are not fighting it openly, but are merely trying to delay action. Enactment of a bill to relieve the aged people of Washington, it is said, should await the decision of Congress on the national old-age pension measures before that body. Some Congressmen seem to fear that if the local measure should be adopted first, aged indigents would flock to the District from nearby States in the hope of obtaining the benefits intended for local residents.

Obviously, these objections to the proposed law are merely excuses for delay. More than half the States have old-age pension laws. They have not waited for Uncle Sam to assume the responsibility of caring for their aged people. Congress may decide that this problem can be handled more effectively by the States than by the National Government. Federal pensions for the aged and legislation of this character for the District of Columbia are entirely separate issues and ought not to be confused.

It would not be difficult to guard against the migration of aged people from nearby States that do not provide old-age allowances. Adoption of a reasonable pension system for the District might encourage other States to afford similar relief. No doubt one reason for the delay of some States in adopting measures for the protection of aged people is the illusive hope that the Federal Government may assume this responsibility and the financing thereof.

Mile Posts

A Parade of the Past From the Files of The Post.

TWENTY YEARS AGO TODAY.

A GUARD was stationed around the presidential palace in Mexico City, as the country became more intense with expectancy.

IN A letter to W. L. Marbury, of Baltimore, President Wilson termed the exemption of American vessels from Panama Canal tolls an act of injustice.

GEN. GOETHALS was made Governor of Panama.

TEN YEARS AGO TODAY.

SECRETARY DENBY defended the leasing of the naval oil reserves as the course of wisdom.

A REPORT from Moscow said that 12,000 troops of the Red Army who were loyal to Trotsky staged a mutiny that was quickly nipped.

HAROLD L. ICKES, Chicago attorney, was named State campaign manager for Hiram Johnson, candidate for the Republican nomination for the Presidency.

A DISTRICT grand jury began an investigation of the Veterans' Bureau scandal.

Snow Over Austria.

Letters to the Editor

The Post welcomes letters from its readers. All communications should be signed with the writer's name. Upon publication initials or pen names will be used if requested. Letters should be limited to 300 words.

Answering Mr. Thompson.

To the Editor of The Post—Sir: I have read the flippant, cocksure comment of Joseph W. Thompson in The Post on my letter you recently printed on the relations between Japan and the United States. Has he ever lived in the Far East, or been a student for years of the "Problems of the Pacific?"

How well I recall the people like Mr. Thompson, who in their lack of historical knowledge, and general conditions in Europe, poohpoohed the possibility of the World War. They said that such a war was impossible, that it just could not happen, and that those who predicted it were just the predecessors of such people as Richmond Pierson Hobson and Lanier, "the doleful prophesiers." Well, the World War did happen, and caught the United States totally unprepared as usual. Having been an officer of the United States Army in that war I know something of our unpreparedness, and of how we sent men into the battle lines, many of whom hardly knew one end of a gun from the other.

Perhaps it may not be out of place to ask Mr. Thompson where he was during the World War? I believe it a safe bet that he was not in the military service of the United States, or of any other country. Space forbids going into his evident desire for the repeal of our ban upon Japanese immigration to this country.

ALEXANDER SIDNEY LAINER.
Washington, Feb. 2, 1934.

On the Newly Rich.

To the Editor of The Post—Sir: A letter published in a recent issue of your paper, under the caption "A Housemaid Protests," prompts me to write the following: I can readily understand the veracity of Mrs. S. M.'s statements, as I have worked in a domestic capacity for several years. Hence, I am qualified to base my comments on experience. There are two kinds of employers—those who inherited their wealth, and those who acquired it. The latter I shall only discuss. Due to their financial standing, they are indulging in luxuries that are completely out of harmony with their native environment. Having wormed their way into "society" they have learned to dine instead of eat—sip instead of gulp—and use Dresden and Limoges china instead of delft. Their ostentatiousness only emphasizes their plebeian origin, yet they deem themselves privileged to assume a dictatorial, and domineering attitude towards their "inferiors," whom they expect to be subordinated to the lowest degree. They are paving the way for their successors who will be in a position to attain "refinement" which will be bought, not inherited. I want to make it clear, however, that the employers I have reference to are not eligible to invade the circles of the exclusive society which is based on generations of ancestral culture and prestige.

ANNIE M. O'BRIEN.
Washington, Feb. 3.

Supplementary Information.

To the Editor of The Post—Sir: On page 7 of this morning's Post, under the heading "Hen-Picked Husband Strikes Back at Spouse After Death," you print a notice of the will of Samuel P. Scott, of Hillsboro, Ohio.

As an old friend of Mrs. Scott, I feel it due her to ask you to supplement what you have printed with this statement: Mrs. Scott, a sweet refined woman, heroically bore with the peculiarities of a most trying and eccentric husband for 40 years, and the will referred to was construed by those who knew him as only another evidence of his oddity. The will was not allowed to stand. Mrs. Scott was awarded nearly half a million of the estate.

ANNE S. RICE.
Washington, February 2.

Broken Bottle Menace.

To the Editor of The Post—Sir: Who is responsible for broken milk bottles? And how can it be avoided? It is true, accidents will happen. But I believe that the answer and solution to this "carelessness" would be greatly ameliorated if every youngster who intentionally breaks up a milk bottle, could have a chance to cut himself right there and then on the very same bottle which he has broken up. Secondly, if parents and guardians of children made it a strict business to impress upon the young, plastic child mind the importance of treating their neighbor's property with a sense of responsibility and consideration, I feel that it would help too, to alleviate the menace. I have found that when this method is practiced that children get no thrill in breaking up other people's property, no matter whether it is empty milk bottles, garage windows, or windows of vacant buildings.

Of course, there are desperadoes among children, too, who are difficult to train. But, on the whole, I feel that if the Golden Rule were a little more emphasized in the child's training, a good deal of "carelessness" could be avoided. I am speaking from observation when I say that I have seen youngsters take boxes full of empty milk bottles and break them up. And about a year ago the young boys in the neighborhood gathered up all the empty milk bottles they could get hold of, and went up and down the alley after dark and broke them in front of people's garages. The nuisance stopped after some of the automobile owners threatened to deal with them through the Police Department.

Perhaps it might have been a form of "racketeering." But it is doubtful whether those boys broke up any milk bottles in front of their parents' garages and automobiles.

GOLDEN RULE ADVOCATE.
Washington, Jan. 31.

The Johnson Bill.

To the Editor of The Post—Sir: The Senate seems to have acted with even less sense than usual when it passed on February 2, the so-called Johnson bill, "penalizing" the debtor nations.

The bill itself, no matter what one may think of the foreign debt situation, is ill-mannered and offensive. But it is a useless piece of bad manners as well, for it expressly exempts from its provisions the only two people in this country who may be said to have an unlimited control over money—any kind of money—the President of the United States and his Secretary of the Treasury.

CONSTANCE WILLIAMS.
Washington, Feb. 3.

He Agrees With Mr. Shaw.

To the Editor of The Post—Sir: The oft-repeated statement that the dollar of 1929 was "too high" is not only ridiculous but almost meaningless. If the dollar was "high" in 1929 it was due, fundamentally, to the fact that prosperity had reached a lofty peak and the dollar simply indicated this fact. During the depression of 1893 the dollar reached a low level, thereby reflecting the pessimistic temperature of the people.

With "theorists" planning to "manage" money and political groups urging us to go on spending sprees and the Administration itself fostering the belief that we can drink and borrow our way back to prosperity, one is inclined to agree with a recent utterance, attributed to Bernard Shaw, viz, "This world is the lunatic asylum for the other planets."

M. B. CHAPMAN.
Washington, Feb. 4.

As Others See It

St. Lawrence Seaway Treaty.

With the President's gold revaluation bill off its hands, the Senate will resume discussion of the St. Lawrence seaway treaty, which it has had under consideration from time to time as circumstances permitted since the opening of the session. The debate on the subject has already been quite extensive, and it has made certain, what was previously understood, that the opposition to the treaty in the Senate is strong and its defeat would be sure but for the support which the President is giving to it. . . .

The disposition of the present Congress to act in accord with the President's wishes has been frequently manifested in all the measures he has submitted for Congressional action, but such measures have dealt exclusively with recovery programs, and Congress realizes that for them the President has very strong public support. The St. Lawrence treaty is a matter of different complexion. It is in no sense a recovery measure. Nor is it a Roosevelt measure. The negotiations for the waterway were inaugurated many years ago and the treaty now under consideration was signed by President Hoover. It was planned, that is to say, and the preliminary terms agreed upon during our period of greatest prosperity. It would, to be sure, provide a certain amount of employment for its construction, but that obviously was no part of its intent. It therefore can not be considered either an Administration or a recovery measure, and the reasons which have caused Congress to give support to the President's recommendations in other matters do not apply to this. . . .

The opposition to the treaty in the Senate is not only strong, it is widespread. The Atlantic Coast Senators are almost, if not quite, unanimously against it, and it is significant that both of the Senators from the President's own State are among them. The Mississippi Valley Senators are generally opposed to it. Nothing has so far developed to indicate the attitude of the Southern or Western Senators toward the treaty. And there are many and varying reasons for the opposition. Only the Senators from the region of the Great Lakes and the Northwest are actively supporting the measure.

We have said the Senators from the Mississippi Valley States are opposed to it. This statement, however, requires qualification. They are not, if we understand their position, opposed to the general idea, the main plan or the purpose of the seaway, but to the provision of the treaty as it stands which they believe imperils the usefulness of the Lakes-to-the-Gulf waterway. The sentiment of this region has been in the past acquiescent, even favorable, to the St. Lawrence project. But when there was incorporated in the treaty a limitation upon the amount of water that could be diverted from Lake Michigan into the Illinois Canal and River so small in amount as to jeopardize the operation of this internal waterway for adequate navigation, that sentiment turned against it in self-defense . . . It places a definite and low limit on the volume of water, and under the terms of the treaty this could never be increased except with the consent of the Canadian Government. This would make the future of this waterway, which is entirely within the United States, subject to the opinion and action of a foreign government, a condition that seems to this section and to us utterly intolerable. . . There are other objections to the treaty, but this one is paramount.

(St. Louis Globe-Democrat.)

Along the Potomac

With

Carlisle Bargeron

THERE has come a tragedy right in the midst of the upturn of things, a tragedy at once poignant and ironic. With our faces all turned to the rising sun, to the spring of normalcy that seems to be on the way, the ugly monster of bleak winter approaches to stare Senator Royal S. Copeland right in the face.

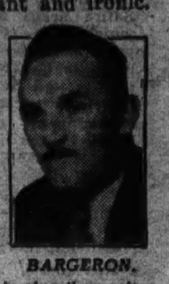

BARGERON.

It is all right for the rest of us to sing the praises of the new times, to throw out our chests and look hopefully ahead, to become inspired by the posters "America Arise!" For Senator Copeland it is grim mockery. For him the depression is just beginning to threaten. Strangely enough, the same clouds that seem to be lifting from us are pressing down around him and taking his breath. It may be morning in all of its dewy grandeur for the world in general, but for the senatorial doctor it is the approaching night.

He is to have opposition in the forthcoming primaries of his State.

* * * *

Now, of course, other Senators and members of the House are always having opposition. It is something that while none of them court it, all expect it. But Dr. Copeland—it is different with him. Here is a gentleman whose whole life, at least as far as I can go back, has been unruffled and serene. His equanimity has never been touched.

Although a Democrat, I have always thought he was the personification of the fullness of the dinner pail about which the Republicans prated so long. Life has always been good to him. He is America in its most smug estate.

Easy of movement, easy of thought, life's good things seem to just have gravitated toward the Senator as a good place to rest. No wolf has ever barked at his door, no storm has beaten against the window pane. There has always been fruit on his table, and dessert.

* * * *

To most of the rest of us I suppose there has at some time or another come distress of body or mind, a lack of warm clothing for the body, mayhap, or an anguish of the mind. But not the Senator. While I can't go back any further than the time he was health commissioner of New York, I'll bet the bird of fortune hovered over his cradle at birth.

Take the last four years, which have left their scar on all of us. For the senator they were just another four years of joy and contentment. There may have been salary slashes and dismissals over all the world. The senator went ahead wearing his red carnation, giving his health advice by radio and newspaper syndicate and eating turkey at every meal.

Now when the rest of us see the rainbow, to have the barometer drop for the doctor—it is just too much.

Oh, his announced opponent has not defeated him yet, not by a long shot. The gentleman, in fact, has a very long way to go. You might say, indeed, if someone else were involved, that nothing as yet has happened at all.

But something has happened in this instance with the doctor being involved. Just the suggestion which the announcement of opposition implies is enough to shake his poise, the even tenor with which he has always pursued his way; it is enough to becloud those rosy glasses through which he has hitherto looked at things.

It doesn't seem fair. When the rest of us came marching up in the prosperity parade, the wrinkles gone from our faces and the film from our eyes, marching up from the valley of despond, there was the senator already high up the slope, never having gone down, smilingly waiting for us and intending to go on the rest of the way. But some cruel fate has decreed that he can not join us, that he must stay back and tackle the uncertainity which so persistently pursued us. The senator must be the rear guard when in the matter of life's good things he likes to be in front.

William Lyon Phelps

Daily Talk About Books and Authors.

Kipling.

The other night, when the famous singer, Lawrence Tibbett, gave a concert in New Haven, he was kind enough after the formal song-recital was over, to go with some of the undergraduates to the tavern known as Mory's, and there, among other things, he sang "Mandalay." Is it possible to imagine any future age when "Mandalay" will not be popular?

Along about the year 1890 Kipling's fame came out of the East like a great dawn, and now it is afternoon. But when we hear or read those early works of his, either in verse or prose, they come upon us with all the freshness of the early morning air.

I am glad I was alive in those days, when "Plain Tales From the Hills," "Mandalay," "Danny Deever," "The Man Who Would Be King," and other mighty works of genius astounded the world. Before he was 25 years old, Kipling was one of the most famous of living writers, and the aged poet Tennyson, before his death in 1892, recognized the genius of the young poet, and gave him the accolade. To which Kipling replied: "When the private in the ranks is praised by the general, he can not presume to thank him, but he fights the better next day."

Once I was asked by publishers to prepare a selection of the best stories by Kipling and I discovered that of all his prose works that seemed to me the finest, only one was written in the twentieth century. Instead of this detracting from his fame, I think it makes it all the more remarkable.

(Copyright, 1934.)

No End of Books

By Theodore Hall.

Once More Into the Breach, Dear Satire.

The literary pundits will tell us any number of reasons for the flabbiness of satire in our time. Satire needs a solid base from which its shafts may be thrown. It presupposes, so to speak, a definite belief in beefsteak in order to attack mutton chops, and even gourmet definiteness is conspicuous by its absence in our world. Further, would-be satirists have pretty largely ignored the words of Lady Mary Montagu:

"Satire should, like a polished razor keen,
Wound with a touch that's scarcely felt or seen."

The common weapon nowadays is the bludgeon. Lastly, because of its tendency toward formula, satire is peculiarly long-lived. Four hundred or two hundred years are as nothing—Rabelais and Swift and a hundred others look over our shoulders. Reading the general satire of these times we can not escape a more or less explicit feeling that it has all been said before.

* * * *

But undeterred, satire charges again and again. Echoes or no echoes, Miss Winifred Holtby in "The Astonishing Island" (Macmillan, $3,) gives us a pot-pourri of all possible satiric hits at the English. That she employs the device of the alien visitor (like Oliver Goldsmith's Chinaman or Aldous Huxley's half-blood Indian) is a piece of pure tradition.

Young Mr. Robinson Lippingtree Mackintosh, Scotch-blooded colonial from Tristan da Cunha (Robinson Crusoe's presumed island, in the middle of the South Atlantic), was blown all the way to England in a small boat. Landing at a beach resort, the press immediately took him up and tried to maintain him as a celebrity. But he was bored by speech-making, and his stomach would not endure banquets, with the result that very soon the crowds left him to himself. Being of a curious turn of mind, Mackintosh thereupon set out to explore English customs.

* * * *

What he met forms an encyclopedia of satire. The home, sportsmanship, the younger generation, religion, culture, picnicking, politics, cricket, drink and night clubs—there is not a stone unturned. He reacts to it with common sense and an orthodox religious training drawn from the Rev. Peter Saltun at home. Very comfortably, the book says little which is not familiar. Once in a while Miss Holtby's assiduous raking over of old topics turns up something amusing, as when Mackintosh goes seeking the True Woman and asks ladies on the street: "Are you married? Are you a housewife? Do you take cocaine?" But most of it is on a par with his remark that the girls in the beauty contest suffered from skin disease and so were forced to minimize on clothes. Miss Holtby, to give the author of "Mandoa, Mandoa!" all credit, is not unaware of her book's limitations. She calls is a "comic strip."

A number of drawings by "Batt" enliven the tale. Mostly symbolic cartoons, they gather up all the threads and make an adequate show of the fundamental confusion.

I am sorry, for an odd reason, to appear so lukewarm about this volume. It happens to be printed and bound in my very favorite style for light books, and it reminds me, with almost painful nostalgia, of "the incomparable Max." I wanted to estimate "The Astonishing Island" by and in itself, but my thoughts were of Mr. Beerbohm in his villa at Rapallo.

South Wind Blowing.

No reviewer, I dare say, can avoid a reference to Mr. Norman Douglas' famous novel in speaking of D. M. Low's "Twice Shy" (Harcourt Brace, $2.50). And there is no reason why I should duck the inevitable.

For this novel of a young man who comes to the Italian Riviera for a rest after his "nisi decree" (once married, once divorced—twice shy) is a similar product of the sirocco. Then, too, it is cut from the same literary pattern. If it is somewhat the lesser, there is still plenty of room in the train of "South Wind" for this skillful and engaging book

* * * *

In the "South Wind" school plot does not matter. Phillip Streffon arrives at Torre, makes pleasant friends, talks with them, meets a fabulous and importunate Austrian beauty, loves her and leaves her. What is important is contrast, character and a dash of intelligent conversation, and these the English Mr. Low provides nicely. The summer crowd versus the winter, the Italian versus the English vacationists—that is enough to work with. His characters range from the American student, who bounds around like a puppy, to the prim old Britishers wrangling over bridge. The sensible and well-spoken Blagdenbury, chatting on everything from paganism to Roman candles, says a number of fine things.

Mr. Low has distinguished his colony of pleasure-seekers by giving them a sense of the crust they dance upon. The volcano of Europe, they understand well, is below them. That note gives a certain depth to the tale. But one does not go to such novels for depth—one asks only a lively and softening beguilement, a gentle teasing of emotion and intellect, and these "Twice Shy" gives us. It is custard, but very good and very tasty for all that.

Sale of Richfield Oil Waits Court Approval

Los Angeles, Feb. 6 (AP).—The Herald-Express said today that sale of the Richfield Oil Co. to the Standard Oil Co. of California, for $23,500,000 awaits approval of the Federal Court here.

Formal application for approval will be asked within a few days, the newspaper said. The Richfield Co. is in the hands of a Federal Court of equity receivership.

The National Gallery

HOMER STILLE CUMMINGS, Attorney General. Chicagoan by birth, he practiced law in Stamford, Conn., for 40 years after graduating from Yale. Three times Mayor of Stamford. Began going to Democratic conventions as a delegate in 1900. Ran for Congress, in 1902. Missed. Ran for the Senate in 1916. Missed. Slated to be rewarded, finally, for years of party faithfulness, he was put in temporarily as Attorney General upon the death of Senator Tom Walsh, the New Deal's first choice for the honor. Has served so capably that he is to stay as long as he likes. Quiet, unassuming, respected in his profession.

Plea on Deathbed Defers Interment

Charlottesville, Va., Feb. 6 (Spl.).—In accordance with her deathbed request, the funeral of Miss Josephine Cox, 54, who died Saturday at her home near Rivanna, will not be held for a week. The services will be held from Ivy Creek Southern Methodist Church at 2:30 p. m., Saturday, with interment in the church cemetery.

Miss Cox was a native of Greene County, a daughter of the late W. J. and Martha (McClemmer) Cox.

She is survived by three brothers and three sisters—Downey Cox, of this city; James Cox, Free Union; Bud Cox, Rivanna; Mrs. Mittie McClemmer, Rivanna; Mrs. Mary Wood, Earlysville, and Mrs. Martha Tomlin, Batesville.

Silver Dollar Devaluation Is Predicted

Present Investigation of Speculation Cited as Significant.

(Associated Press.)

A reduction in the weight of the silver dollar to increase the price of the white metal was predicted yesterday by members of Congress from silver-producing States as the action likely to follow the present investigation of speculative activities in the silver market.

The process, they said, might follow the same course as the recent devaluation of the dollar in gold with the Government first taking title to all stocks of monetary silver so that it, and not the present large speculative interests might receive the profit accruing.

But while the silverites held to this view, in other quarters the investigation of silver holdings was construed to mean that the Administration was simply seeking to learn who had been speculating in the metal.

Authority Already Granted.

President Roosevelt already has authority to devalue the silver dollar without the enactment of further legislation. Discretionary power to do this was conferred upon him by an amendment to the gold devaluation bill attached by Senator Pittman (Democrat), Nevada, after the silverites in the Senate had amassed an impressive showing of strength that came within two votes of approving a mandatory silver provision.

Senator King (Democrat), Utah, said yesterday that he and others prominent in the silver group were arranging for a meeting soon of all members of Senate and House from silver States for a discussion of recent developments and another effort to unite upon a program. With Senator Wheeler (Democrat), Montana, Senator King plans to call on Secretary Morgenthau today and go over the situation with him.

Won't Buck Roosevelt.

King and Wheeler favor remonetization of silver and free coinage at the old ratio of 16 to 1 to gold. They have been urging such a program for months with the backing of a sizeable number of silver advocates. However, they made it plain yesterday that if President Roosevelt has some step in mind that would be helpful they will go along with him.

Secretary Morgenthau let it be known Monday that Treasury agents had been sent to New York to get the facts on silver holdings. He previously had been informed that hoarding of the white metal—holding it for a rise in price—had reached such an extent that it was impossible to obtain any more silver storage space in New York City.

Senators Open Drive to Learn Who Runs NRA

Republican Independents Would Find Part "Big Business" Play.

Continued from Page 1.

E. Borah (Republican), Idaho, with Gen. Johnson over the "big business" versus "small industry" recovery issues.

Senator Nye has received a flood of complaints that small business men have not received proper consideration under code authorities allegedly controlled by representatives of large industries.

The resolution calls for a roster of all code authority members, which the independents would use to determine how many "big business" men, if any, are aiding both in the preparation and enforcement of codes to the detriment of small merchants and industries.

The measure will ask Gen. Johnson for the following information:

Names of all persons holding responsible positions under the NRA, their present and past business connections, and a list of all industrial codes they have aided in preparing.

Present connections of officials who have severed their association with the NRA, particularly if they are employed by any of the code authorities administering Blue Eagle agreements.

The Steiwer measure adopted yesterday follows a long line of resolutions aimed at throwing more light on Washington's new emergency government, but goes farther than those sponsored by Senator L. J. Dickinson (Republican), Iowa, arch opponent of the NRA.

Says Four Unauthorized.

Senator Steiwer seeks details concerning authority for establishing the new organizations, and copies of their articles of incorporation. He declared the four alphabetical units were never authorized by Congress, and little information on their activities is available.

Senator Nye said he thought there could be little Senate opposition to his resolution, but if it were necessary, he and other Senate independents are prepared to make a fight.

The National Recovery Administration in a few days is planning to announce the composition of a special board to handle complaints of the small business man, largely to overcome protests that the small merchant is not getting all the consideration coming to them.

Senator Borah some time ago turned down an offer from Johnson to serve on this board, and Senator Nye said yesterday he has "pretty definitely" reached the same conclusion. Both hold no member of Congress should divide his responsibilities in this manner.

Senator Nye said last night he is "thoroughly in accord" with this plan to further safeguard interests of the small business man, but it will not deter him from pressing for immediate adoption of his resolution and a searching study of data submitted.

Physician to Lecture On Heart Ailments

A discussion for laymen on the heart and blood pressure will be given by Dr. Robert H. Harmon at the Central Y. M. C. A., Eighteenth and G streets northwest, at 7:45 p. m. tomorrow.

The lecture, which is open to the public, is one of a series arranged by the department of physical education of the Y. M. C. A. in cooperation with the District Medical Society.

The Once Over

By H. I. Phillips.

THE GARGLE SISTERS ON THE NEW DOLLAR.

"I see the President has fixed the value of the dollar at 59 cents."

"Yeah. Well, that's all right, as long as it's in our money."

"I don't understand how it's all done, though. Do you?"

"Al I know is that the Government sets up a big sterilization fund to sterilize the dollar or something."

"What does it mean when it says the price of gold at the mint is fixed at $35 an Oswego ounce?"

"Not an Oswego ounce—a Troy ounce."

"I knew it was near Buffalo anyhow."

* * * *

"It means you can't get any more than $35 for a Troy ounce of gold if you go down to the mint."

"Why not?"

"On account of the Dillinger plan."

"What is the Dillinger plan?"

"I don't know all the details. It's a plan originated by those two professors, John Dillinger and Ducky Pond."

* * * *

"I read that the President made $2,700,000,000 just by appreciating the dollar to 59 cents ad valorem. How could he do that?"

"It was all done by holding birthday parties all over the country or something like that to lift Warm Springs."

"The paper said the Government took all the elementary gold from the Federal Preserved banks. Didn't the banks kick?"

"Some fellow named Sankey said it was nepotism, but they all took it pretty well."

"What do the papers mean when they say that the President gets the power to fix the weight of the dollar at any time? Was something wrong with the dollar's weight?"

"I guess it had weight trouble like the rest of us, and Mr. Roosevelt can put it on a forced diet, cutting out all starches and sweets."

* * * *

"What did you think of Ogden Mills' Topeka speech?"

"I knew he was getting too fat to ride, but he was a swell jockey at Hialeah last year."

* * * *

"Say, how does the 59-cent dollar affect me and you?"

"We get two for a dollar, theoretically, by adding 18 cents of 25 grains fine weight, with the label making an honest statement of the contents."

"That makes us worth twice as much in cheaper dollars, don't it?"

"Yes, and with lower tariffs and no more pool operations."

"That means world peace, don't it?"

"Yes, except for all that war talk by that Japanese admiral."

"You mean Hirota Mendieta?"

"That's the feller!"

Observation.

Nobody seems so afraid, by heck,
Of a Constitutional change as James M. Beck.

Their Confidence Justified.

Nothing gives more convincing proof of returning prosperity in this country than the fact that robbers are going to the banks again for money.

Elmer Twitchell thinks that by choosing Ducky Pond head coach Yale makes a public confession that football at New Haven is deeper in the mud than most people suspected.

Possibly Yale's choice was influenced by the question, "Wanna buy a Duckey?"

(Copyright, 1934, Associated Newspapers.)

Cattle Commodity Report Favorable

Senate to Act on Senator Connally's Bill.

The Senate Agriculture Committee yesterday favorably reported the Connally bill to designate cattle as a basic commodity under the Agricultural Adjustment act, a similar bill having been passed by the House Monday, according to the Associated Press.

If cattle takes a place in the act as a basic commodity, the Farm Administration would have authority to levy a processing tax on beef and other cattle products and pay benefits to producers.

The House bill making cattle a basic commodity and subject to benefits under the AAA, and authorizing $200,000,000 to carry out the provisions of the adjustment act with respect to cattle and dairy interests, had not reached the Senate committee when it approved the Connally measure.

PWA Signs Loans To Two Railroads

Middle West Roads Get $1,640,000.

Execution of contracts for loans to two more railroads was announced yesterday by Secretary Ickes, Public Works Administrator.

One contract covered a loan of $240,000 to the Chicago & Eastern Illinois Railway Co. for purchase of rails and fastenings. The other provided for a loan of $1,400,000 to the Chicago & Northwestern Railroad Co. for similar purposes.

The contracts brought funds allotted to railroad loans to $96,140,000 Ickes said.

Lehman Seeks End Of Finance Delays

Democratic Assemblymen Hear Governor.

Albany, N. Y., Feb. 6 (AP).—Gov. Lehman today called the 66 Democratic Assemblymen to the executive chamber to seek to end the opposition to Mayor LaGuardia's economy bill for New York City.

The Governor was said by one of the Democratic leaders to be "thoroughly aroused" by the delay in the measure.

Mr. Lehman had nothing to say before the meeting. He merely told the leaders he would like to confer with the Democratic members of the Assembly, who voted almost unanimously against the Mayor's bill last week.

Principals in Senate Mail Contract Quiz

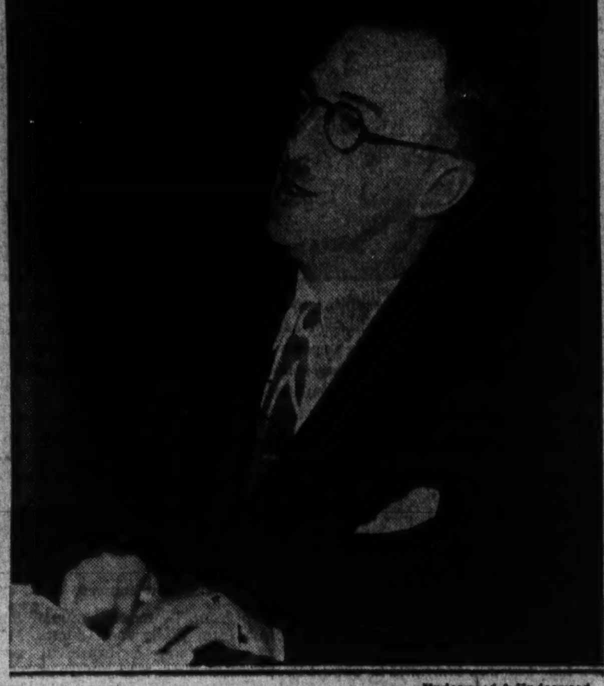

Underwood & Underwood.

At top Senator Hugo Black, head of the ocean and air mail contracts investigation is shown with his three aids, Homer H. Kirby, W. G. Mitchell and J. C. Freeland. Below W. E. Boeing, chairman of the United Aircraft and Transport Corporation, who is appearing before the Senate Investigating Committee.

Black Reveals Boeing Reaped Huge Profits

Operators to Face Bar of Senate; U. S. Agents Push Probe.

Continued from Page 1.

investment of $400,000 skyrocketed into stock valued at $51,528,000, Boeing was questioned into an admission that his company employed several former Army, Navy and Marine officers in return for favors granted in the sale of airplanes and airplane equipment to the Government.

Capt. G. C. Westervelt, former Naval air officer; Lieut. Eric Nelson, former Army round-the-world flier; Capt. Steve McClellan, former Marine officer, and Commander E. E. Wilson, formerly with the Naval Bureau of Aeronautics in charge of specifications for planes to be purchased by the Navy, were those named by Boeing as employed either by the holding company, United Aircraft and Transport, or one of its many subsidiaries.

Has Difficulty Remembering.

Boeing, who gave his testimony in a low, tired voice, had great difficulty remembering details of his air operations and was frequently checked up by Chairman Black with the reminder:

"But, Mr. Boeing, you are chairman of the board, aren't you?"

Boeing's original stock in the Boeing Air Transport was converted into United shares, which Boeing sold to the public at peak prices during 1929.

When asked by Black whether he had made enough profits from sales to the Government to warrant an additional investment of $340,000, Boeing denied it, but could not remember where the money had come from.

When the Boeing Air Transport was organized in 1927, Boeing paid 6 cents a share for 4,319 shares, a total of $259. The line got a contract to carry mail from Chicago to San Francisco and by subsequent stock transferences his $259 two years later was worth $8,905,000.

After introducing figures showing that Boeing had systematically disposed of his stock during the boom days of early 1929, Black revealed that the airline operator had realized a net profit of $12,000,000 from stock sales during the five years 1928-32, exclusive of salaries, bonuses and stock dividends.

Black further revealed that from 1928, when the Boeing Air Transport first got its mail contract, through 1932, the company had netted $5,512,390 for carrying the mails for the Government, in addition to paying $293,000 in salaries to officers.

Sought P. A. A. Here.

Correspondence was introduced showing that United sought to gain stock holdings in Pan-American Airways and other large operating companies to assure United subsidiaries of good, profitable markets for their aviation products.

"Of course it's not illogical that we should be anxious to sell as much as possible," said the witness in defense.

"Certainly it's logical, if the law permits you to do it this way," retorted the chairman, apparently having in mind his frequent charges of the existence of a huge "aviation trust."

During Boeing's defense of the large profits realized from Government contracts, a loud, single, resounding handclap burst upon the crowded but decorous committee room. A policeman started to eject the applauder, but Black stopped him.

The enthusiast was later identified as James Murray, one of United's representatives in Washington. Boeing could not explain exactly the nature of Murray's representation, except to say that he contacted the War, Navy and Postoffice Departments.

"Isn't it true that your company is paying $60,000 a year in salaries, exclusive of expenses for representatives in Washington?" asked Black.

"It's possible," replied the witness.

Black then read into the record a list of other lobbyists United paid to represent their interests in Washington, including J. Bruce Kremer, recently resigned from the Democratic National committee. Kremer received $18,000 a year.

The others were Paul Henderson, $22,500; Hainer Henshaw, $12,000; George S. Wheat, $25,000; C. C. Thompson, $5,400, and Murray, $3,000.

H. W. Ewing Funeral Conducted in Florida

Cocoa, Fla., Feb. 6 (AP).—Funeral services were held here today for Henry Watterson Ewing, 67, nephew of the late Henry Watterson, Louisville, Ky., publisher.

Ewing, a resident of Chicago and publisher of several trade papers there, died at his winter home here Sunday following a lengthy illness. The body will be cremated.

Gang Ignores Bremer Plea

Family's 3-Day Offer to Avoid Police in Kidnap Hunt Ends Today.

St. Paul, Feb. 6 (AP).—Less than 24 hours remained tonight for kidnapers of Edward G. Bremer to communicate with the family before authorities may be given a free rein in hunting down the gang which seized the banker for $200,000 ransom.

Steadfastly refusing to cooperate with police, Adolph Bremer, father of the 37-year-old banker, in a final public plea to the abductors accorded them three days and three nights in which to make contact, with assurances of secrecy and cooperation.

That time expires tomorrow noon and so far no contact has been established. The elder Bremer declined today to say he would call in police and Department of Justice investigators.

In his statement Saturday, however, the father inferred he would take such action, viewing lack of communication to mean the band does not want to contact him and as thereby releasing him from any promises.

The younger Bremer was kidnaped January 17. His bloodstained automobile was found abandoned a few hours afterward.

Evangelist Must Pay $5,900 Bill

'Clay in the Potter's Hands' Brings Court Decree.

Los Angeles, Feb. 6 (AP).—Judgment of $5,900 against Aimee Semple McPherson-Hutton, evangelist, was awarded today to assignees of J. Roy Stewart, late motion picture director, because of her failure to carry out a contract he had with her to make a movie based on her life.

Superior Judge Leon R. Yankwich made the award for work Stewart did in preparing for the movie, "Clay in the Potter's Hands." An outline of the scenario was written by Harvey Gates, and Mrs. Hutton paid $11,000 for it after a court judgment.

Byrd's Flagship Sails North Today

Will Return in Year for Antarctic Explorers.

Aboard Admiral Byrd's flagship, Antarctica, Feb. 6 (via Mackay radio) (AP).—The flagship of the Byrd Antarctic expedition will sail from the Bay of Whales tomorrow to be laid up in New Zealand for a year.

The vessel has discharged her stores for the winter party. She will put in either at Port Chalmers or Dunedin, N. Z., until next winter. In December or January she will return to pick up the winter party.

A number of the flagship's crew will remain on the ice until the Bear of Oakland supply ship starts north. They will aid in transferring caches of stores between the ships and Little America and moving them to the permanent camp.

Actress, Film Author Will Wed in Spring

Hollywood, Feb. 6 (AP).—Carmelita Geraghty and Carey Wilson of the screen will marry some time in April or May, she said today.

The actress and the film writer have been close friends for more than five years. She is the daughter of Tom Geraghty, associate of Douglas Fairbanks, sr. The father is in England and the marriage will await his return.

Minister Reticent On Winchester Call

Norfolk Pastor to Preach in Valley Feb. 18.

Winchester, Va., Feb. 6 (Spl.).—The Rev. E. B. McGukin, pastor of Lafayette Presbyterian Church, Norfolk, who has been called as pastor of Loudoun Street Presbyterian Church here, will preach in the local church on February 18. He has not yet signified whether he will accept the call.

The church, without a pastor since the death last August of the Rev. Dr. Frank T. McFaden, has a membership of more than 900 and is one of the largest of the denomination in the Shenandoah Valley.

The Rev. Mr. McGukin has been pastor since 1929 of the Norfolk church, whose membership has increased from 220 to 440 and a large part of the church debt has been paid off.

Administration Ready to Offer Cuba New Deal

U. S. Expected to Trade Lard for Rum and Cut Sugar Tariff.

By Kendall Foss.

The expected new deal for Cuban sugar seems near.

The Administration's plans are virtually complete and nothing much remains except the timing of the announcement. A statement intended to head off an apparently growing disaffection in Cuba is awaited almost momentarily.

Fundamentally the intention is to classify sugar as a basic commodity as provided in the Costigan bill and to raise Cuba's quota of exports to this country. It is probable a reduction in the 2 cent per pound triff to approximately 1½ cents will also be made. Cuba's quota will apparently be raised from 1,700,000 tons to at least 2,000,000.

Would Trade Lard for Rum.

The closest secrecy enshrouds the Administration's plans, partly to prevent speculation and partly to keep sugar prospects from disturbing other negotiations now under way with the Island Republic.

These include a scheme revealed yesterday to grant Cuba a rum quota of 600,000 gallons in return for increased lard purchases. There also remains the plan to advance $2,000,000 worth of foodstuffs to the Cuban government for distribution among the needy. Slated to be a Federal Surplus Relief Corporation proposition, indications are Cuba will not avail itself of the offer.

Unrest Increasing.

Primarily this is due to an outcry from Havana merchants who fear free distribution would cut into their business. The Mendieta Government shows a tendency to pay attention to this protest. Sponsors now doubt anything will come of the plan and believe hungry Cubans will have to seek nourishment elsewhere.

Unrest seems growing again in Cuba and time is short. Aware that something more than recognition would be necessary if the infant Mendieta government was to retain the wide support originally accorded it, the Administration has been busy working out methods of extending practical economic aid.

U. S. Islands Oppose Favors.

These deliberations have been concluded and a decision taken, it was understood yesterday. Whatever steps are taken to ease Cuba's sugar plight are sure to provoke an outcry from both domestic and insular sugar men. Under the Costigan bill domestic sugar growers would receive Government aid out of the proceeds of a processing tax.

Insular, particularly Philippine, producers fear they are to be left out in the cold. A brisk campaign is on to thwart any attempts to aid Cuba at the expense of producers operating under the American flag. Seeking a relatively painless method has delayed the Administration in its intended rescue of a sinking Cuba.

Senatorial Election Probe Is Proposed

Usual Resolution Calls for $25,000 Expenses.

Creation of a special Senate committee to investigate campaign expenditures in 1934 senatorial elections was proposed yesterday by Senator Clark (Democrat), Missouri, according to the Associated Press.

Clark offered a resolution to authorize appointment by the Vice President of the usual committee of five members to make the inquiry.

The resolution was similar to those which have been adopted by the Senate in all recent election years.

An appropriation of $25,000 for expenses of the inquiry was proposed.

Coming Events Cast Shadows In Night Spots

"Repeal Parties" Planned to Mark Legalization in Night Clubs.

Daro and Costa, recently appearing with Paul Whiteman at the Paradise Restaurant, in New York, head the floor revue at the Lotus, 727 Fourteenth street, this week. They are supported by "Poppy" Callahan, in an Indian acrobatic number, done with special orchestral effects. Miss Callahan also features a unique "fan" dance, done in waltz time, which is a decided hit with the Lotus patrons.

Al Norton and Jimmie Taylor, two boys in the orchestra headed by Maestro Bill Strickland, present a comedy song skit originated by Norton, who, in addition to his duties in the band, serves as master of ceremonies for the floor show. Jimmie Taylor, the trumpet player, who hails from nearby Frederick, Md., was with Irving Aaronson's Commanders for nine years and played in several Washington theaters while a member of that troupe. His personality is attracting new customers and keeping the old ones.

Two shows are presented each evening, with a matinee performance every Monday, Thursday and Saturday.

Madrillon Looks Ahead.

At the Madrillon big plans are being laid for the tuning in of repeal in grand and glorious fashion. Repeal at the popular Peter Borras play-spot will be planned to harmonize with the very individual cuisine and setting of the Madrillon.

For weeks the management has been experimenting with novel ideas in mixed drinks. The result of this intensive research will be seen in the offering not only of all the finer wines, including some unusual vintages from France and Spain, but also those delicious Latin-American mixed drinks which are not yet as well known in this country as they deserve to be. It is predicted that within a month or so the planters' punches and Daiquiri cocktails of the Madrillon will be famous in their dual capacity of thirst-quenchers and care-relievers. Cocktail hour at the Madrillon is also scheduled as a regular afternoon fiesta.

The Week's Features.

Burns and Olds, one of the cleverest of Broadway's dance teams, are presenting their specialties at the Madrillon this week. Their deft gyrations and quirksome steps are the fruit of a full vaudeville experience. Their acrobatic waltz and rhythm numbers combine grace with a breath-taking agility.

Libby Rowland, Madrillon's pet torch singer, has a spick-and-span new assortment of songs, some of the indigo type, others just Southern ballads of the sort that Washington particularly loves.

Leon Brusiloff's dance music is much more than just dance music. Each Brusiloffian is an entertainer-musician and is likely to pop out of the orchestra at any moment to do a tap dance, sing or what-not.

Progress Reported.

That first-floor addition to the Heigh-Ho Club will be somewhat nautical in design, affording a welcome port in stormy or calm weather for the homeward-bound Connecticut avenue boulevardiers at cocktail time following legalization.

This word comes from Commodore Billy Barrington, revealed as the architect on the mystery alteration job that has been in progress some weeks at Connecticut avenue and Q street. Complete details of the decorative plan still are unavailable. No one will be privileged to view the room until the official opening. But further information has leaked out that early English influences will predominate, marking a departure from the Tudor decoration on the second floor club proper.

A Second "Premiere."

Pete Macias who knocked Washington's going-out set into a tail spin with that unveiling of the Heigh-Ho in October, seems ready to establish himself as a "two-openings-a-year-man."

Popularity of the intimate night spot that stays open late grows week after week. The past seven days was almost a recordbreaker for patronage. The midnight entertainment presentation, continuous specialties by Marty Rubin, Jimmy Nichols, Burrus Williams, Don Shook, Jimmy Harris and the other boys is what the High-Ho public wants.

"College Night."

Harry Moy, manager of the La Paree Cafe, Fourteenth and H streets northwest, recently intronuced "College Nignt," a regular Friday night feature, when students from colleges and universities in and near Washington are sure to be found at this popular restaurant.

Emory Daugherty and his orchestra provide melodies for the dancers during luncheon and dinner and, of course, are there each evening for the supper crowd.

Current headliners of the floor show are Billy Costar and Rich, two fast steppers whose recent appearances included an engagement at the Stevens Hotel in Chicago. Their original routines have been featured in many popular night clubs and they come to La Paree well recommended.

An added feature to the program is Peggy Morgan, prima donna, singing the songs of the day in a manner to win many encores. Ray Beck, tenor, featured vocalist in the Daugherty orchestra, also adds his rich voice to the entertainment.

Matinees are held every Tuesday, Thursday and Saturday during the luncheon period and the floor revue presented twice each evening.

Activity at Michel.

This is sure an exciting week at the Club Michel, adjacent to peaceful Thomas Circle. More things are popping around Host Von Herbulis than there are around the Monument on the Fourth of July.

First, he just recently introduced his new dance band, after weeks of tireless auditions and picking ace musicians. Secondly, a hurried trip to the Michel booking office at 1210 Broadway, New York, to make arrangement for his current show and selecting choice acts for the future. Then there is the big question of repeal.

The new ruling forbids the use of a bar, but Von Herbulis is, nevertheless, installing the finest bar equipment in his kitchen over which drinks will be mixed and prepared with the same delicacy and particular taste as if you were standing there yourself instead of the waiter. In the large, cool basement rooms of the Michel building, workmen are building a complete wine cellar, with facilities for storing many bottles of choice wines, cordials and champagnes.

"Repeal-Night Party."

In preparation for the return of liquor, Von Herbulis is planning to present a gala repeal-night party in celebration of this great event. Entertainment that has never been equaled in local night club history has been promised and a special dinner, with every proper wine course included, will be one of the unusual features.

In the meantime, however, there is still plenty of life in the gorgeous black and gold room on the third floor of No. 1 Thomas circle. This new band of Meyer Davis is really "big time" and the hundreds of dancers who enjoy their rhythms nightly are enthusiastic over this new musical aggregation.

Featuring the floor show this week are Roselein and Seville, a really clever pair of dancers, whose looks are as attractive as their dancing technique; Narrone and Gallo come direct to the Michel from the Cascades, one of Chicago's better night clubs, and offer a routine that was arranged specially for "night-clubbers." Miss Fay Duncan, whom thousands have heard in her regular broadcasts over radio station WJSV, is going over big in her first night club appearance anywhere.

An Innovation.

The inauguration of supper dancing in the dining-room of the beautiful Kennedy-Warren last Saturday evening was a huge success. The singing of Clare Borjes and the fast tap routines of Master of Ceremonies Jay Kimmel, to say nothing of titian-haired Susan Hall, recent stars in the All-Washington Revue which played a week's engagement at Loew's Fox Theater, proved a decided crowd-pleaser and so well were they received that all will be back again this Saturday evening.

Charlie Meyer and his orchestra, who have been playing dinner music each evening, have been engaged for this Saturday night innovation. Mr. Meyer has had much local experience, his orchestra playing mainly for college and fraternity dances.

No Cover Charge.

The management feel fortunate in retaining Clare Borjes for her appearance again this Saturday evening. Her deep contralto voice, displayed in the rendition of the "Old Spinning Wheel" last week, has seldom been equaled at any of the local playhouses. She sang two additional numbers, with the patrons demanding still more. Susan Hall, petite red head, had her audience with her every moment and according to an overhead comment was "just as cute as she could be." She, too, will be back this Saturday evening.

Jay Kimmel has announced that several added stars will be present whose names are being held back until later in the week. Kimmel is the tap dancer who came down the aisles at the Fox during the Washington revue in his Fox usher uniform and stopped the show with his stepping on the stage.

There is no cover charge at the Kennedy-Warren.

More Movie Stars.

This week again the Shoreham Hotel offers an array of stars who are to make their first personal appearance in Washington. The "movie colony" is again brought to the fore by the booking of two acts from the recent motion picture, "Roman Scandals," starring Eddie Cantor. Those who have witnessed this picture recently in Washington will remember these sensational dancers.

Romero Brothers, three young Spanish boys, who recently appeared in "Roman Scandals," will be seen in sensational cape throwing and tambourine numbers. They come to Washington direct from Hollywood. They have also played at the Palladium and the Cafe de Paris, London.

Castinet Dancer.

Also from "Roman Scandals" and direct from Hollywood comes Morene du Clay, a beautiful and youthful dancer, who before appearing in that picture scored triumphs at Monte Carlo. Her fast castinet dancing will be to the liking of the patronage of the Shoreham.

The Maw Sisters, two vivacious blondes, who both sing and dance, and who have appeared on the best vaudeville circuits, are to be seen along with other acts.

The Maxim Lowe Shoreham Hotel Orchestra, directed by Barnee, will provide the dance music.

At Randle Gardens.

Carl Addison, well-known to radio listeners in Washington and vicinity, having been heard many times over local stations, is featured each evening at Randle Gardens, located just east of the Pennsylvania avenue bridge. Mr. Addison made a great hit last Saturday evening when his first appearance was greeted by a capacity house.

Virginia Howard, in a tap dance specialty, and surprise acts, not to be announced until they are ready to appear on the floor, will supplement the singing of Mr. Addison. Two shows are presented at 11:30 p. m. and 1:30 a. m., while dancing may be enjoyed the entire evening to the tunes of Leo's Blue Moon Orchestra.

There is no cover charge at any time.

Exponents of Exotic Dances

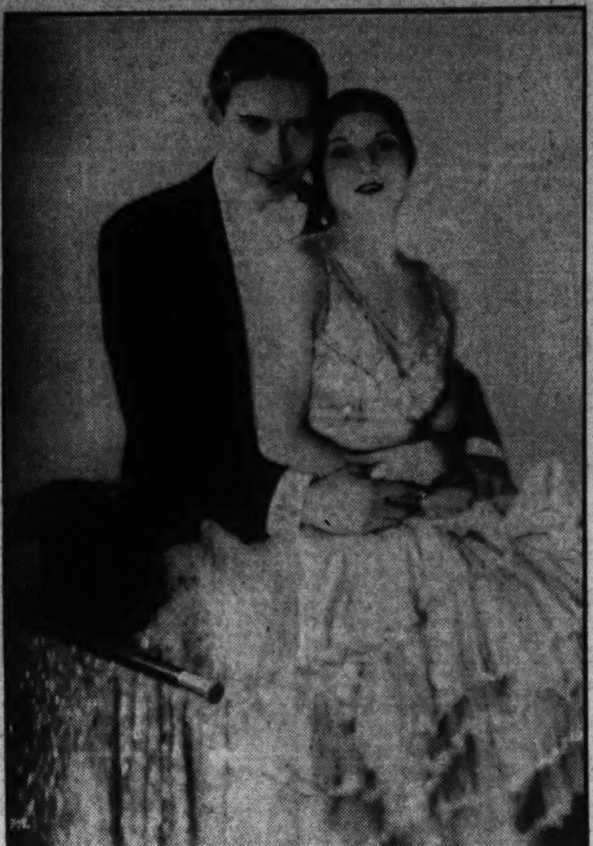

Among the new acts blossoming at the Lotus are Daro and Costa, a dance team whose Terpsichorean contributions to the floorshow are as exotic as the name of the popular Fourteenth street restaurant in which they are appearing. They come to the Capital with an established metropolitan reputation.

D. C. Rum Law Change Slated

House Committee Will Meet Today to Make Study.

The House District Committee today will consider the changes in the District liquor law proposed by the Attorney General and the Federal Alcohol Control Board to clarify alleged inconsistencies.

What the attitude of the committee will be is conjectural as the members have not had an opportunity to study the recommended changes. Chairman Norton, who will return today, has been absent for several days due to the illness of her husband.

Action on the old age pension bill for the District and the alley improvement measure will again be postponed because no reports have been received from the District Commissioners and the National Capital Park and Planning Commission.

The fiscal relations sub-committee tomorrow will hold a hearing on the bill introduced by Representative Smith (Democrat), Virginia, to raise the gasoline tax in the District from two to four cents and to eliminate the special property assessment tax and the gasoline tax fund for highways only.

Considerable opposition is expected to be voiced at the hearing, as various citizens associations and trade bodies have adopted resolutions opposing the bill.

Council Will Probe Joy Riding Firemen

South Norfolk Mayor Is Roused by Reports.

Norfolk, Va., Feb. 6 (Spl.).—The South Norfolk City Council last night decided to investigate joy riding and other use of the city's fire fighting apparatus, at an executive session February 15.

Mayor G. R. Gibson reported that firemen were using the apparatus in answering alarms "all over the county" and Councilman J. E. Meginley charged "they are taking their sweethearts on joy rides with the city's engines and hook and ladders."

"The firemen are running the department to suit themselves and it's time we acted," he said. "We should take control or go back to the volunteer system and wipe our hands clean of the whole business."

Billions More To Carry CWA Until January

Administration Will Seek Fund After Present Bill Passes.

Continued from Page 1.

would expose the House to the charge of being less liberal handed.

If, as now appears certain, CWA is to go on, the National debt and budget figures have to be revised upward again. Mr. Roosevelt's hope of a balanced budget, postponed already until the 1936 fiscal year, is likewise dimmed. In this connection, there is some talk of devising taxes to amortize CWA costs. But where the money is to be found is not yet apparent. The mayors' conference favors taxes to amortize CWA, but has not suggested what taxes can be added to the present tax load.

Instead of tapering off with CWA by climatic zones, as Mr. Roosevelt originally proposed, and finally demobilizing it by May 1, the present plan is to try to prune down the expenditures from $70,000,000 to $45,000,000 a week—or from the present rate of more than $3,500,000,000 a year to about $2,250,000,000. This depends on absorption of some of the CWA workers into industry, farming and public works, and upon reduction of the CWA wage scales now the same as PWA.

Wage Change Favored.

Harry L. Hopkins, PWA and CWA administrator, favors the provision in the pending Administration bill to permit him to readjust CWA wage scales which have aroused widespread criticism. The present scale for common labor is 40-50 cents an hour and for skilled labor, $1 to $1.20 an hour, for a 30-hour week. He estimates that 90 per cent of CWA workers get less than $18 a week, as most are unskilled.

By reducing the scale, by shifting CWA workers to other employment, the hope is to reduce the weekly outlay to the $45,000,000 maximum. The Administration bill bars CWA workers from benefits under the Federal employes compensation act. They now rate as Federal employes. LaFollette and his group, however, insist that CWA should continue to come under the compensation act. Hopkins also favors it. He estimated that it would cost some $14,000,000 all told.

Reducing CWA rolls materially is difficult, however, unless workers can be shifted by back-to-the-farm movements or by a marked business pick-up, because for every man on CWA now in the larger cities at least four or five are on a waiting list. And severing CWA workers either from their present scale or from their jobs, unless they get better ones, is no easy task, socially or politically.

Look to Private Impetus.

In this connection, the Administration mind appears to be moving again toward reviving private enterprise, notably by instigating bank loans—as evidenced by the speech of Jesse Jones, RFC chairman, in effect warning bankers that if they do not loan the Government will have to set up a central bank—and by relaxing the securities act.

Although it is too early to judge the effects of the gold policy, so far it has not sufficiently reestablished banker confidence according to dependable reports gathered here, to indicate an impending wave of liberality. Many other factors enter the picture, including the securities act, but generally speaking Administration advisers are disappointed that bankers and business men are not yet showing signs of venturing ahead in a degree giving hope of widespread private reemployment.

While the Administration drift is being diagnosed at the moment as toward the "right," that is, toward restoration of private enterprise for which public expenditure now substitutes, the larger drift continues to be the other way, and the purpose to continue CWA, while long predicted, confirms the belief that the Government does not mean to follow right-wing policy. Left-wing advisers are contending that the prospective public debt of upwards of $32,000,000,000 is still low for a rich country, that experimentation must go on, in monetary and social and industrial reform—all of which serves to intimidate private capital—and hence that the Government not only must not quit the field, but must extend its domain.

As for financing CWA, Senator Wagner suggested yesterday that $600,000,000 of unallocated dollar revaluation profits on gold, could be chipped in.

In any case, the prophets who said CWA was the bear which the Government had by the tail are vindicated in predicting that the Government would not let go.

Hagerstown Student Leads at St. John's

Annapolis, Md., Feb. 6 (Spl.).—Dalton M. Welty, Hagerstown, junior at St. John's College, attained the highest scholastic standing for the first semester, college officials announced today.

Welty has received only one mark below an "A" during his college career. He is editor in chief of the Rat Tat, year book; associate editor of the Collegian, weekly, and secretary of Theta Psi Fraternity.

Joseph Gray, Annapolis, received the second highest grade.

Fish in Jail Swim Sucker for a "Fin"

Hagerstown, Md., Feb. 6 (Spl.).—William Fish was played for a sucker, so he wants Sheriff W. Bruce Downin to reimburse him.

Fish is in the Washington County jail here on a liquor charge. He was taking a bath when one of the other inmates removed $5 from Fish's pocket. Now he wants the sheriff to make good on the ground that the sheriff is responsible for his well-being.

A group in Fish's cell block will be on the carpet tonight.

Geo. Perkins, Veteran Labor Leader, Dies

Chicago, Feb. 6 (AP).—George V. Perkins, 78, a founder of the American Federation of Labor and for 35 years president of the International Cigar Makers Union, died last night at his home in Oak Park.

He was president of the Union Label Trades Department of the A. F. of L., and a member of the executive board of the Union Labor Life Insurance Co. He was a close associate of the late Samuel Gompers.

Pay Cut Session Tentatively Set For Tomorrow

Senate May Get Bill Right After Passage of Navy Measure.

A meeting of the Senate Appropriations sub-committee handling the Government pay restoration program was scheduled tentatively for tomorrow at a conference late yesterday between Senator Byrnes, acting chairman, and Senator Steiwer (Republican), of Oregon.

Unless a meeting of the full Appropriations Committee or of the Interior Department sub-committee interferes, it was said the subcommittee handling the independent offices appropriations bill will be called to consider proposed changes in veterans' benefits.

Should the subcommittee report be made to the full committee the same day of its meeting, the independent offices bill might be reported in the Senate immediately after the naval bill, which was reported yesterday, is passed.

No More This Pay Day.

Whether the Senate acts on the pay cut restoration the last of this week or the first of next, however, it is certain that Government employes will not get the extra 5 per cent in their pay envelopes on the 15th of this month.

For whatever program is adopted by the Senate, unless it be the original Administration plan of restoring 5 per cent July 1, the House will have to concur and the President will have to approve before it becomes effective.

It is possible that the restoration may be made in time to include it in the pay envelopes on February 28, and, as the bill now reads, it would be retroactive to February 1.

McCarran Confident.

Senator McCarran (Democrat), of Nevada, is still confident the Senate wil override the Appropriations Committee report and make full pay restoration at once, or half now and the remainder July 1. He also conferred with Senator Byrnes yesterday in an effort to speed the independent offices bill report.

Neutral observers believe, however, that the program of restoring 5 per cent as of February 1 and 5 per cent July 1, with authority given to the President to decide when to restore the third 5 per cent, has the best chance of enactment into law.

It is pointed out that even though the Senate should vote for full restoration, the President would veto the measure, and it is doubtful whether enough Senators could be lined up in support of full pay to overcome the veto.

Bonded Liquor Seized in Raid

Cafe Man Held by Local Law After Visit of "Secret Squad."

A varied assortment of aged and bonded liquors was confiscated by police yesterday when Acting Sergt. George C. Deyoe led his "secret squad" in a raid at 2416 Fourteenth street northwest.

More than 160 quarts of whiskies and wine were seized. Henry Leish, alias Henry Leach, 31, was arrested. Police said he was operating a restaurant at the Fourteenth street address, and that the liquor was found in a second-floor room.

Leish was held as a violator of the new District liquor law, being charged with possession of nontax-paid liquor, possession of liquor for sale, and selling liquor without a license.

Johnson to Give Labor Views Today

General Called to Hearing on 30-Hour Week Bill.

National Recovery Administrator Hugh S. Johnson will be called before the House Labor Committee this morning as Chairman William P. Connery opens hearings on his bill to write a 30-hour work week limitation into NRA codes.

Other witnesses slated during the hearings are President William Green, of the American Federation of Labor, and Secretary of Labor Frances Perkins, both short week exponents.

Other bills, ranging from proposed old age pension legislation to unemployment relief measures, also will be considered by the committee.

Schrom Holds Favor in Face Of Opposition

Deputy Is Reported Choice of Two Commissioners to Succeed Watson.

The name of Deputy Fire Chief Charles Schrom forged to the front yesterday as the likely successor to the late Chief Engineer George S. Watson, in spite of the recommendation of the City Fire Fighters Association that Battalion Chief Charles Gill be named to the post.

Commissioner Melvin C. Hazen, who will make the appointment, is understood to favor Schrom. This is also believed to be the choice of Commissioner George E. Allen.

Member of Trial Board.

The opposition of the City Fire Fighters Association to Schrom was attributed to the fact that he is a member of "the old order," and is a member of the Fire Trial Board, which was accused by the association of being unduly severe in its disciplinary measures.

It was reported that the association believes the selection of Schrom would be merely a steppingstone for the ultimate appointment of Fire Marshal Calvin Lauber as chief engineer. Schrom would be automatically retired in two and a half years, when he will have reached the age of 64.

Watson Laid to Rest.

Chief Watson was buried yesterday from his home, 3928 Fourteenth street northwest. The Rev. Dr. George F. Dudley, of the St. Stephen's Episcopal Church, officiated. Burial was in Rock Creek Cemetery.

Pallbearers were Capt. Owen R. Moxley, Capt. George Meeks, Henry Stein, Fire Marshal Calvin Lauber, Private B. H. Statz and Private L. P. Whalley.

The death of Watson was condoled by Southwest citizens in a letter by Dr. George L. Johnson, chairman of the committee on public service of the Southwest Civic Association, to Commissioner Hazen, which said, in part:

"Citizens of the District of Columbia have lost an efficient, faithful and devoted public servant."

Three Identify Holdup Suspect

Extradition of Curran for Bank Raid Trial Here Is Planned.

James F. Curran, 37, yesterday was identified by three witnesses as a member of the hold-up gang which raided three branches of the Washington Mechanics Savings Bank last year.

The indentification was made in Boston, where Curran was arrested several days ago. Extradition proceedings will be started today in an attempt to have Curran returned here for trial.

Curran was arrested by Boston police in connection with the hold-up of a bank at Needham, Mass., in which two men were killed. Witnesses of the Needham hold-up counld not identify him. Efforts to link him with a hold-up in Quincy, Mass., also were fruitless. Witnesses to a Philadelphia hold-up are expected to view him to see if he is wanted there.

Detective Sergeants F. O. Brass and Floyd Truscott were on the trail of Curran when he was arrested. Brass returned to Washington and took the three witnesses to Boston Monday night.

Flying Cadet Killed As Army Ship Falls

San Antonio, Tex., Feb. 6 (AP) Cadet Harold L. Wells, 21, Baldwin Park, Calif., was killed when the plane in which he was flying with Cadet Lawrence S. Warner, 24, Hollidaysburg, Pa., crashed near Randolph Field today.

Warner was reported near death when he reached an Army hospital.

Decree Won in 30 Minutes.

Reno, Nev., Feb. 6 (U.P.).—Thirty minutes after her suit was filed, Mrs. Nancy Watson Warner, New York socialite, today obtained a divorce from Wolcott Morris Warner on a charge of cruelty.

Train Hit Wagon—Railroad Auctioned

Franklin-Pittsylvania Sells for $19,415.

Danville, Va., Feb. 6 (Spl.). To satisfy a court judgment for $17,500, the property of the Franklin-Pittsylvania Railway has been sold at public auction, the listings including the railway station at Rocky Mount, which went for $500, and 25 other items.

The sale ended litigation which started in 1926 after Ike Shumate's wagon had been hit at a grade crossing by a train. Shumate claimed permanent injuries.

The case was tried twice in the Franklin Circuit Court, a verdict for $18,000 being returned at the first trial and $17,500 the next.

The railway line, a small line connecting Rocky Mount with the trunk line of the Southern at Gretna, could not pay, so the property was sold. It brought $19,415.

F. E. Myers President Ends Life.

Ashland, Ohio, Feb. 6 (AP).—Guy Myers, 52, wealthy president of the F. E. Myers Manufacturing Co., shot himself at his home today. Mrs. Myers said she could not account for the act. The coronor gave a verdict of suicide.

Cowper Given Bridge Contract

Has Low Bid on Calvert St. Replacement Span of $928,728.

The John W. Cowper Co. yesterday was awarded the contract for replacement of the old Calvert Street Bridge over Rock Creek, having tendered a low bid of $928,728, the Commissioners announced.

The bid includes the cost of razing the old bridge and the building of plow pits for street cars at either end of the bridge.

The bridge, to be built of Indiana limestone, was designed by Paul Cret, a member of the firm of Modjeski, Masters & Chase. Budget Director Lewis E. Douglas has approved the use of $575,000 surplus gasoline tax funds to start construction. The rest of the funds are included in a $675,000 item in the District estimates for the 1933 fiscal year.

18 Tons of Gold Started to U. S.

Paris, Feb. 6 (U.P.).—Nine special airplanes left for London today with approximately 12 tons of gold destined for the United States. Six and one-half tons more was sent by train to be embarked in England on the same ship for New York.

The LOTUS 14th and NEW YORK AVENUE N.W.
DINE AND DANCE
AND A BRAND NEW FLOOR SHOW
FEATURING
DARRO & COSTA
Well-known adagio team direct from Paradise Restaurant in New York.
"POPPY" CALLAHAN
In an eccentric and Indian dance number.
Bill Strickland's Capitolians
Never A Cover Charge NAtl. 4766
LUNCHEON Including Dancing and Show 35c Saturday, 40c
DINNER Including Dancing and Show 85c De Luxe, $1.00
RESTAURANT OF DISTINCTION.

Dining and Dancing—One of the Finest
"The New RANDLE GARDENS"
LEO'S BLUE MOON 6-PIECE ORCHESTRA
FLOOR SHOW
Visit the Smart Place
NO COVER CHARGE
9 to 2
LI. 8327 Pa. Ave. East of Bridge

DINE AND DANCE
Luncheon 35c
MATINEE
Tuesday, Thursday, Saturday
Dinner 65c
FLOOR SHOWS
Nightly, 7:30 and 11:30
No Cover Charge at Any Time
14th and H Sts. N.W.
La PAREE
EMORY DAUGHERTY AND HIS ORCHESTRA

WASHINGTON'S LEADING NIGHT CLUB
CLUB MICHEL
NO. 1 THOMAS CIRCLE
NAtional 2930
DINE . . . DANCE And Be Entertained
The Entire Evening for $1.50 at the Finest Spot in Town
DANCE 'TIL 3 A. M.
Personal Direction Walter Von Herbulis.
$1.50 for the entire evening, including Table d'Hote Dinner or Midnight Supper.
DANCING To Dave Legum's Orchestra featuring Lew Davis, vocalist, and Horace (Honey) Honeycut.
FLOOR SHOW Roselean and Serville, clever dance team, and Fay Duncan, radio singer from WJSV, presented 3 times nightly.
DINNER or Midnite Supper. Delicious Menu. Dinner served from 6 to 9:30. Supper from 10 on.

DINNER SHOW
Wednesday, Feb. 7th
TWO MAW SISTERS Singers and Dancers
THE ROMEROS From The Roman Scandals Direct from Hollywood
MARIE DUCLAY Singer
Maxim Lowe's 15-piece Shoreham Orchestra "Barnee" Directing
DINNER $1.50
No Cover Charge for Dinner Patrons Remaining Through Supper
Reservations by "ROBERT" Shoreham Hotel ADams 0700
The Shoreham
CONNECTICUT AVENUE AT CALVERT

Washington's New
SOCIAL EMBASSY
PETE MACIAS'
SMART NIGHT CLUB
Open Week Nights From Nine Until Three . . . Saturdays Until 4 a.m. . . . Sunday Afternoon Teas, 4:30 to 6:30
Week Night Couvert $1.00
Saturdays - Holidays $1.50
Telephone RAMON, North 1231, 1232
Heigh-Ho Club
1536 CONNECTICUT AVENUE
(Corner of Q Street)

LINGER
AS LONG AS YOU WISH IN AN ATMOSPHERE THAT MAKES YOUR MEAL DOUBLY DELIGHTFUL.
AT
MACINA'S
1009 E St.

White House Party Given For Raineys

Roosevelts Entertain at Last State Dinner of Season.

Members of Senate and House Are Guests at Function.

By Evelyn Peyton Gordon.

The President and Mrs. Roosevelt entertained at the last state dinner on the official White House program last evening, having as their guests of honor the Speaker of the House and Mrs. Henry T. Rainey. In the state dining room the table was splendid with a decoration of laddie carnations, stock, sweet peas, baby primula, buddleia and maidenhair fern arranged in the Monroe gold centerpiece.

Following the dinner a concert, which was attended by additional guests, was given by Mr. Albert Spalding, pianist, and Mr. John Charles Thomas, accompanied, respectively, by Mr. Andre Benoist and Mr. Carroll Hollister.

White House Guests.

The guests at the dinner included Senator and Mrs. Ellison D. Smith, Senator and Mrs. Alben W. Barkley, Senator Millard Tydings, Senator and Mrs. Daniel O. Hastings, Senator and Mrs. Hamilton F. Kean, Senator Robert J. Bulkley, Senator and Mrs. Josiah W. Bailey, Senator and Mrs. J. Hamilton Lewis, Senator and Mrs. Wallace H. White, jr., Senator and Mrs. Warren R. Austin, Senator and Mrs. Bennett Champ Clark, Senator and Mrs William H. Dieterich, Mrs. Edward W. Pou.

Representative and Mrs. Joseph W. Byrns, Representative and Mrs. Robert L. Doughton, Representative and Mrs. James P. Buchanan, Representative Allen T. Treadway, Representative and Mrs. Carl Vinson, Representative and Mrs. Frederick R. Lehlbach, Representative Henry B. Steagall, Representative and Mrs. William B. Bankhead, Representative and Mrs. C. F. Lea, Representative and Mrs. Schuyler Otis Bland, Representative Robert Luce, Representative and Mrs. James M. Mead, Representative and Mrs. Fritz G. Lanham, Representative and Mrs. John J. McSwain, Representative and Mrs. John E. Rankin, Representative and Mrs. William P. Connery, jr., Representative and Mrs. Arthur H. Greenwood, Representative and Mrs. John Taber, Representative Mary T. Norton, Representative and Mrs. John Young Brown.

Mr. and Mrs. Frederick B. Adams, Mrs. J. W. Alsop, Mrs. Winthrop Chanler, Miss Mary Cushing, the President of Cornell University and Mrs. Livingston Farrand, Mr. and Mrs. Aymar Johnson, Mr. Frank B. Noyes, Mr. Arthur Palmer, Mr. and Mrs. Albert Spalding, Mrs. John Charles Thomas, Mrs. Curtis Dall, Mrs. Malvina T. Scheider, Lieut. Comdr. William G. Ludlow, and Lieut. Frederick W. Coleman 3d.

First Lady at Luncheon.

Yesterday Mrs. Roosevelt was the luncheon guest of Mrs. Homer S. Cummings, wife of the Attorney General, when the other guests included Mrs. Woodrow Wilson, Mrs. William Stanley, Mrs. Augustine Lonergan, Mrs. Jesse Jones, Mrs. A. Mitchell Palmer, Mrs. Bartow S. Weeks, Mrs. J. Bruce Kremer, Mrs. Walter Joseph Cummings, Mrs. Joseph E. Davies, and Mrs. Frederick Bonham, of New York.

The table was decorated with calla lilies and at each place was a small red donkey with red, white and blue harness, which served as placecards. The other rooms were charmingly decorated with Madonna lilies, carnations, deep pink snapdragons and tailsman roses.

Senator Steiwer's Daughter Engaged

Senator and Mrs. Frederick Steiwer have announced the engagement of their daughter, Miss Elizabeth Steiwer, to Mr. Ralph McElvenny, son of Mr. and Mrs. R. F. McElvenny of Salt Lake City, Utah.

Miss Steiwer attended the University of Oregon and will graduate from George Washington University this June. Mr. McElvenny was graduated from the Leland Standford University with the class of 1928 and is now practicing law in Washington.

No date has been set for the wedding.

Attractive Sisters in Capital From Missouri

Miss Anita Sterling and (below) Miss Ruth Sterling, daughters of Mr. Robert E. Sterling, who have come from their home in Kansas City, Mo., with their father, and are making their home at Wardman Park Hotel.

Harris & Ewing Photo.

Notes on Capital Society

Mrs. Henry T. Rainey, wife of the Speaker of the House, will be the ranking guest at a luncheon to be given by Mrs. Ashton C. Shallenberger, wife of Representative Shallenberger, at the Congressional Club tomorrow in honor of Mrs. C. C. Ryan, of Grand Island, Nebr., a member of the Democratic National committee.

The other guests will include Mrs. G. W. Norris, Mrs. W. H. Thompson, Mrs. John H. Moorehead, Mrs. Edgar Howard, Mrs. Edward R. Burke, Mrs. Terry Carpenter, Mrs. W. W. Bride, Mrs. Edward Keating, Mrs. J. J. Thomas, Mrs. Arthur F. Mullen, Mrs. Malcolm Varnell, Miss Barbara Dolan, Mrs. J. N. Norton and Miss Grace Shallenberger.

The Ambassador of Brazil and Mme. de Lima e Silva and the Minister of Canada and Mrs. William Duncan Herridge were the ranking guests at a dinner given last evening by Senator and Mrs. Arthur Vandenberg, at the Carlton Hotel. Covers were laid for 52 guests.

The Minister of Bolivia, Senor Don Enrique Finot, addressed a meeting of the Instituto de las Espagnas at the Pan-American Union yesterday on the life of Gabriel Rene Moreno, famous Bolivian historian, the centenary of whose birth is now being celebrated. Members of the Inter-American Bibliographic Society attended.

Mrs. Taft Entertained At Chinese Legation.

The Minister of China and Mme. Sze entertained at dinner last evening in the legation in honor of Mrs. William Howard Taft. The guests included the Minister of Norway and Mme. Bachke, Senator and Mrs. Charles L. McNary, Representative and Mrs. Charles M. Bakewell, the Charge d'Affaires of Japan and Mme. Taketomi, the Assistant Secretary of State and Mrs. Wilbur J. Carr, Admiral and Mrs. Harry P. Hughes, Brig. Gen. William E. Horton, Col. John Q. Tilson, Mrs. William Fitch Kelley, Dr. and Mrs. Edward B. Meigs and Mr. and Mrs. Yung Kwai.

The Minister and Mme. Sze will entertain informally at dinner this evening in the legation.

Senator John H. Overton has been joined by Mrs. Overton, who arrived in Washington on Monday with their daughters, Miss Katherine Overton, Miss Ruth Overton, Miss Mary Elizabeth Overton, and their son, Mr. John H. Overton, jr., from their home in Alexandria, La. Senator and Mrs. Overton are making their home at 5630 Sixteenth street northwest.

Senator and Mrs. Ellison D. Smith have as their guest at the Hamilton Hotel their daughter, Mrs. Carlton Pierce, of Lynchburg, S. C.

Rep. Anning S. Prall Host at Luncheon.

Representative Anning S. Prall entertained informally at luncheon yesterday at the Carlton.

Maj. Gen. and Mrs. Benjamin D. Foulois will be at home in their apartment in the Shoreham Hotel on Sunday from 5 until 7 o'clock.

The Secretary of the Polish Embassy and Mme. Moscicka entertained at a supper party followed

Continued on Page 13, Column 5.

Townsend Musicale Presents Ponselle

Marcel Grendjany Shares Last Program Today.

Mrs. Lawrence Townsend will entertain at a large luncheon today at the Mayflower, following the last of her morning musicales of this season. Miss Rosa Ponselle, Metropolitan Opera soprano, and Marcel Grendjany, French harpist, will be the artists at the concert and the guests of honor at the luncheon.

Miss Ponselle arrived in the Capital last evening with Mrs. George Mesta, who has been spending the early winter in New York. Mrs. Skirvin Adams, sister of Mrs. Mesta, will arrive this morning from Oklahoma City in time to attend the concert. A large group will come from New York to hear Miss Ponselle sing in Washington for the fifth time since her great success in Italy last year.

Tomorrow evening Mr. Grendjany will play at the White House for the President and Mrs. Roosevelt with whom he will dine before the reception to be given in honor of the officers of the Army and Navy, the last state reception of the season.

Cabinet Wives' At Homes End Season Today

Mrs. Ickes, Mrs. Wallace and Mrs. Roper to Be Hostesses.

Simplicity and informality will be the keynote of the Cabinet ladies' last official at home of the season this afternoon.

Mrs. Harold Ickes, wife of the Secretary of the Interior, will entertain most informally in her home this afternoon, when she will be assisted by Mrs. Claude A. Swanson, wife of the Secretary of the Navy, and Mrs. Bruce Kremer.

Mrs. Henry A. Wallace, wife of the Secretary of Agriculture, will be at home to her friends in her apartment in the Wardman Park Hotel.

Mrs. Daniel C. Roper, wife of the Secretary of Commerce, will entertain at tea in her home, Sunnyside, assisted by her two daughters, Miss Grace Roper and Mrs. David R. Coker, of Hartsville, S. C., who is paying a brief visit to her family here.

Luncheon Honors Wife of Diplomat

Mrs. Imbrie Entertains for Mme. Prochnik.

Following the lecture by Dr. Dom Thomas Verner Moore yesterday in the patio of the Carlton Hotel, Mrs. Robert Whitney Imbrie entertained at luncheon for Mme. Prochnik, wife of the Minister of Austria. The other guests included Mrs. Samuel McReynolds, Mrs. Sol Bloom, Mme. Petroff-Tchmakoff, Mme. Sokolowski, Mrs. Harry H. Woodring, Mrs. L. A. H. Peters, Mrs. Edward Preston James, of Boston, mother of Mme. Prochnik, Mrs. John Franklin Carter, jr., Mrs. Harry Baxter, Mrs. John Francis Crosby, Mrs. William Davis, Mrs. E. Emil Hurja, Mrs. Frederick Livesey, Mrs. A. M. Nevius, Mrs. William McC. Ritter and Mrs. Francis Whitten.

New Yorkers Join Capital's Society Roster

Hoffmans and Moores to Sojourn Here During "Little Season."

Washington society will soon welcome two couples from New York who will add much to the activities of the "little season" following Easter, which they will spend in the Capital.

Mr. and Mrs. Albert L. Hoffman will arrive this week from New York to spend the remainder of the winter in the Capital. They have taken the house of Mrs. Peter Augustus Jay on Q street, which was occupied last winter by the former Secretary of the Treasury and Mrs. Ogden L. Mills.

Mrs. Hoffman was formerly Miss Elaine Sullivan, daughter of Mrs. Francis Sullivan, of Philadelphia, who is a frequent visitor in Washington.

Mr. and Mrs. Benjamin Burges Moore, of New York, will come to Washington in the near future to remain for the rest of the season. They have taken the house of the former United States Ambassador to France and Mrs. Walter E. Edge for the duration of their stay. Mr. and Mrs. Edge sailed last Saturday for Europe to be absent until the late spring.

Mr. Manuel Quezon Guest of Dr. Nevils

Honored at Dinner Given by University Head.

Dr. Coleman Nevils, S. J., president of Georgetown University, was host to Mr. Manuel Quezon, president of the Philippine Senate, at a dinner last night. He was assisted by the Very Rev. John J. Thompkins, S. J., formerly president of the Collegic de Immaculata in the Philippines.

Among the other guests were Mr. J. A. de Jesus, secretary to Mr. Quezon, and Mr. Jose P. Melencio, a son-in-law of Gen. Aguinaldo, who is with the Philippine Commission. Mr. Melencio received the degree of LL. M. from Georgetown in 1919. The dinner was given at the College of Arts and Sciences.

Mr. and Mrs. Ellis Hosts at Dinner

Mr. and Mrs. Wade H. Ellis entertained at dinner last evening in honor of Mr. and Mrs. Henry J. Haskell, of Kansas City. Mr. Haskell is editor of the Kansas City Star.

The guests included Senator and Mrs. Royal S. Copeland, the former Vice President, Mr. Charles Curtis; Mr. and Mrs. Edward Everett Gann, Rear Admiral and Mrs. Hayne Ellis, and Mrs. Jacob Leander Loose.

Friday evening Mr. and Mrs. Ellis will again be hosts at dinner, when their guests of honor will be Mr. and Mrs. Woodson Houghton.

Dinner Party Honors Mrs. Harold E. Talbot

The Charge d'Affaires of Bulgaria and Mme. Petroff Tchomakoff were the ranking guests at the dinner given last evening by Mrs. Ralph Worthington in honor of Mrs. Harold E. Talbot, who has come to Washington with the Wesminster Choir which she sponsors.

Following dinner Mrs. Worthington took her guests to the Westminster Choir concert.

Students Hear French Envoy In New York

Alliance With America 150 Years Ago Topic of Address.

The Ambassador of France and Mme. de Laboulaye and their daughter, Mlle. Marie Therese de Laboulaye, who have been in New York since Saturday, will return to Washington today.

Yesterday the Ambassador was the guest of honor at the celebration of the 150th anniversary of the signing of the Treaty of Alliance between France and the United States. He was the principal speaker at the morning exercises in the Great Hall of the College of the City of New York, sponsored by the Cercle Jusserand, undergraduate French society at the college. Last evening he attended a dinner at the Waldorf-Astoria given by the Franco-American Society, the American Society of the Legion of Honor, the French Institute of the United States and the Alliance Francaise.

The Chef Says:
Come to Lunch Today
Try Our
Individual Chicken Pie
PIERRE
Conn. Ave. at Que St.

A Gentleman's Small Estate
In Edgemoor, Md.
A distinguished residential property with approximately three acres of ground—its setting a wooded park with towering forest trees, with a great expanse of landscaped lawns and gardens.
The home has ten rooms, three baths, first floor lavatory, two enclosed side porches, sleeping porch, two maid's rooms and bath, attic space for clubroom, oil burner and electric refrigeration.
Garage for two cars.
For Appointment to Inspect Call
BOSS & PHELPS
1417 K Street National 9300

UNDERWOOD & UNDERWOOD
Beautiful Portraits

TRADE MARK REGISTERED
Estate Sale
(By Catalogue)
At Sloan's Galleries
715 13th Street
Tuesday, Wednesday, Thursday and Friday,
February 6th, 7th, 8th and 9th, 1934
At 2 P. M. Each Day
Embracing in part Steinway Grand Piano, Complete Carved Bombay Wood Suite, consisting of Table, Sofa, Arm Chair and 6 Side Chairs; Oriental Rugs, both room size and scatter; Carved Oak Hall Clock, Antique Burl Walnut Kettle-shaped Secretary, Paintings by A. Calame, W. Merritt Post, Jan Breughel, Louis Delort, G. S. Truesdell and others; Antique Rosewood Sofas and Chairs, Silver and Plated Ware, Table China, Glassware, Decorative Lamps, Bric-a-Brac, Sheraton and Duncan Phyfe Dining Room Furniture, Chests of Drawers, Desks, Sofas, Rich Brocade Draperies, etc.
From Two Prominent Local Estates (names withheld by request) and Other Sources.
Terms Cash. Catalogues on Application to—
C. G. SLOAN & CO., INC., AUCTIONEERS.

Mrs K's TOLL HOUSE TAVERN
GOOD THINGS TO EAT
Phone SHEPHERD 3500
COLESVILLE PIKE SILVER SPRING, MD.

LUTZ & CO.
Established 1804
1325 G St. N.W.
Trunks, Bags and Leather Goods of the Better Grade
Trunk and Leather Goods Repairing
Phone NA. 0244

Spring green lace dress in the grand manner. Also baby-blue, peach, flesh, white and black. Price 25.00 Others with jackets 18.00 up. Sizes 12 to 20.
New street dresses and suits 15.00 up
Frances et Frances
1345 CONNECTICUT AVE.
Second Floor Dupont Circle

HOT FRESH SHRIMP
Creole Style
35c
Lettuce & Tomato Salad, Rolls or Muffins, Snow Pudding and Beverage.
Served on 2nd Floor Only.
Nunnally's
THE CANDY OF THE SOUTH
1208 F St. Nat. 8735
1035 Conn. Ave. Dist. 4263

Phillip-Louise
Connecticut Avenue and L Street
(1727 L Street N.W.)
We Are Offering
SPECIAL PRICES
For the Early Buyer
Dresses 10.75 13.95 and up
Our entire stock of new spring merchandise is priced lower for immediate buying. We suggest that you select your spring wardrobe now.
SUITS AND COATS 16.95 up
MILLINERY from 5.00
A few small size dresses 7.95
Sizes 14 to 44
A word to the larger women: Plenty of good-looking dresses in large sizes.

THE PARROT
"Speaks for Itself"
20th and R Sts. N.W.
At Conn. Ave.
LUNCHEON TEA DINNER
50c up. 35c up. 85c up.
In This Palatial In-Town Mansion

Autographs, Prints and Books Bought
JAMES F. MEEGAN, Inc.
1201 Conn. Ave.
Importers and Booksellers
Telephone NA. 5640

SEA FOOD • STEAKS • CHOPS • GAME
Since 1856
Harvey's
FAMOUS RESTAURANT
MAYFLOWER HOTEL BLOCK
FREE PARKING • 1707 L ST. N.W.

Mary Elizabeth
1715 CONNECTICUT AVE.
Final Clearance!
Our Entire Winter Stock of
DRESSES
10 DRESSES at $5.50
25 DRESSES at $7.50
20 DRESSES at $10.50
20 DRESSES at $15.00 and up.
Some of the marvelous dress values in this sale sold at $95.00, but every one has been drastically reduced for this final clearance.

At Least Your Hair Should Stay on the Gold Standard
—don't allow it to turn to Silver or Gray—when for a moderate cost our
Hair Tinting Experts
with 30 years' experience can recolor it to resemble youth's attractive shades.
FREE CONSULTATION
Regarding All Hair Problems
Permanent Wave Specialists
Emile
1221 Connecticut Ave.
Turkish Baths
Chiropody
Hair Goods
Perfumes
District 3616-3617-3618
3619-3620-3621
Estab. 1907

In Our Semi-Annual CLEARANCE of FLOOR SAMPLES—
A Special Group of
OCCASIONAL CHAIRS
Regularly $35.00 to $47.00
CHOICE $29 Each
Included are several Martha Washington Chairs, Solid Mahogany—Chippendale Occasional Chair, with down cushion—small size Lounge Chair—Ladies' Wing Chairs. All subject to prior sale.
Assortment of $12.00 BOUDOIR CHAIRS.. $8.75
OTHER SPECIAL CLEARANCE VALUES
DULIN & MARTIN
Connecticut Ave. and "I"
GIFTS AND HOME FURNISHINGS FOR 87 YEARS

SOUTHERN DAIRIES
DELICIOUS frozen
STRAWBERRY SHORTCAKE

20c THE PINT PACKAGE
(Formerly 25c)
A layer of frozen strawberries between layers of French Vanilla Ice Cream (to resemble cake) and a creamy topping with fresh strawberries.
SOUTHERN Southern Dairies Ice Cream DAIRIES

Valentine Box Has Rich Odor As Its Message

Beauty Specialist Devises New Bath to Remove Fat From Forty.

By Ruth Anne Davis.

It's a sad story. But it has a happy ending.

We heard it from a lovely woman who peered a little timidly with large thrilling eyes from beneath the saucy brim of her sport model hat.

"You know," she said, "sometimes I can't believe it myself. But it seems to be the day of miracles!"

We wondered if it wasn't. Several months ago we had seen her, talked to her, and come away feeling utterly dejected. For, once upon a time, she had danced her way into the hearts of many people who marveled at her spritely grace and slim, fairy-like figure. And then she had married, given up her career and turned her attentions to her home and family.

Years passed. One day a short time ago she was rummaging around in an old trunk and came across a costume, the one she had worn the last night she danced. Breathlessly she drew it out, took it down to her room and slipped it on.

It refused to clasp around the waist. It could scarcely be coaxed over her hips. She tore it as she forced her arms into the sleeves. When she looked at herself in the mirror, suddenly, for the first time she realized that she was fat and 40.

That was the beginning. "How could this have happened to me?" she asked herself. But, wise woman that she was, she also asked herself, "What can I do about it?"

And seeking she found the answer. An internationally known beauty specialist has devised a bath treatment which eliminates poundage in the pleasantest manner imaginable. The whole process is simple, healthful, and most agreeable. Not only does it take away and redistribute "fattiness" but it reaches down to the roots of nerves, and figuratively untangles them. It brings a marvelous feeling of glow which is furthered by the body massage following the bath.

This unhappy woman found out all this. She gladly and faithfully put herself into the hands of the expert helpers and the result was miraculous.

As we sat talking to her yesterday we marveled. And not content with what we heard we visited the salon and found that more "miracles" were being performed every day.

Her story may be your story. And if so her success may be yours, too. Only too often a woman's absorption in her home may be the surest means of tearing it down. Nine out of ten husbands who prefer to spend their evenings at the club have doughty wives who do not seem to realize that half the happiness they have lost could be theirs again—if they claimed it constructively.

Odor of St. Valentine.

One of the very nicest valentine boxes in all of Washington has a little bottle of perfume tucked away inside of it. And such lovely perfume. The man behind the scenes who created the delightful fragrance is far famed for his success in this field. It has been pointed out that he is one of the few people who have the ability to make perfume which adapts itself to personalities.

There's scarcely a woman in all the world who wouldn't welcome a bottle of such perfume any day in the year. And, coming as it does in a vivid red, heart shaped box it's impossible to find a more ideal Valentine.

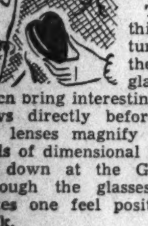

Pocket Picture Show.

The next best thing to a picture show are the little picture glasses and films which bring interesting and unusual views directly before your eyes. The lenses magnify and play all kinds of dimensional tricks. Looking down at the Grand Canyon (through the glasses, of course) makes one feel positively on the brink.

There are all kinds of films, some for children, such as "Three Little Pigs," and illustrations taken from fairy tales, others entirely scenic, showing some of the beauty spots of our own country. Kodak pictures are mild pleasures compared with the actual "close-up" films of travel sights.

A very delightful gift set includes a pair of these glasses and four packages of films inclosed in a lovely leather library case.

Invisible Ash Tray.

The newest things in ash trays are devised to be kept out of sight. They're bridge ash trays which clamp on to the side of the table and slide underneath, out of the way while they're not being used.

These come with a little inner snuffer on which the cigarette fire may be easily and quickly extinguished. The cup part of the tray is deep enough to serve the whole evening without the bother of constant emptyings.

The trays are made of bakelite in Chinese red, jade, green and mahogany. They make delightful gifts for the bridge-loving family.

Call Ruth Anne Davis, of The Washington Post, National 4205, Extension 105, for further information. Or write, inclosing a stamped, addressed envelope.

Bright Colors of New Styles Clear and Fresh And Blue Once More Pops Up as Fashion First

By Amos Parrish.

New York, Feb. 6.—You can't look at spring's day-time fashions and not feel cheered up. Not only because of the way they're made . . . and they certainly have plenty of gay ideas in them . . . but also very definitely because of their colors.

Fashion hasn't gone wild on color. In fact, your first impression may be that there aren't a great many really fashionable ones to choose from.

But those there are clear and fresh in tone and whether taken in large doses or in small ones as accents on a black costume, give a bright turn to fashion.

Blues Are First.

Again blue pops up as a "fashion first." Three blues, to be exact. Navy . . . dark and clear . . . is used for dresses, coats, suits and accessories. In dresses it is usually lightened with touches of white or plaid or bright color. Often in coats and suits there'll be a white touch, too.

Bright blue is found oftenest in dresses, occasiionally in sports coats or suits. And the lighter shade called "medium" is also a dress color though a very dressy coat or suit sometimes uses it.

Black, of course, is used for everything, usually with an accent of white when it's a dress and somtimes when its a suit or coat. Bright colors are in. Bright green is a favorite . . . plain color or in prints for dresses and plain or in mixtures for sports coats and suits. The same thing is true of bright red and gold.

Beige is still much in fashion as it was last spring, but gray not quite so much. Gray appears oftenest in suits, in the Oxford shade.

Brown is used some for coats and suits and in mixtures for sports clothes. But in spring dresses you'll find little of it, except in prints. Then it is usually the background color accented by brights. And there are smart monotone prints combining brown and parchment.

Samples of Colors.

If you'd like to see exactly what the fashionable spring colors look like, you need only send us the coupon and requested enclosures and we'll mail our new leaflet which contains actual fabric samples of the smart new shades.

Amos Parrish
The Washington Post
New York Fashion Bureau
500 Fifth avenue, New York.

I enclose stamped, self-addressed return envelope and 6 cents in loose stamps. Please send your leaflet, "These Are the Smart Daytime Colors for Spring, 1934."

NAME ....

STREET ....

CITY ....

State ....

(Copyright, 1934, by Amos Parrish.)

Tomorrow: Many kinds of spring woolens are smart.

Dresses of the types described are available in Washington in all the better class shops and department stores.

What Today Means

If February 7 is your birthday, the best hours for you on this date are from 7:30 to 8:30 a. m., from 2 to 3 p. m. and from 6 to 7 p. m. The danger periods are from 9:30 to 10:30 a. m., from 4 to 5 p. m. and from 9 to 10 p. m.

If you were born on February 7, kindness and generosity are your predominating characteristics. It would seem a great many moments of regret would be avoided, if you do not let little things provoke your losing patience and temper. It requires only the exercising of self-control and determination to prevent one's ill humor erupting so it attracts attention. There is an old saying: "To understand all is to pardon all," and if the fundamental cause of what is seemingly wrong is understood, it is probable we would not feel irritated. Too many people are prone to jump to hasty conclusions, and are sorry later on.

The child born on February 7, as soon as it is mentally capable to understand, must be taught that a boaster is never popular. Bragging is an evil that too many parents are not wary of, and if ignored may grow into a very pernicious fault. The child born on February 7 has all the qualities essential for a successful and lovable character, if they are properly developed. Proper guidance and training is a responsibility no parent can shirk.

The woman born on February 7 is inclined to repose too much confidence, regarding her personal affairs, to casual acquaintances. Talk is cheap, but can also prove very expensive, if indulged in too freely. Some one has said, "Silence is golden," and as speech is a treasure mankind should value highly, it might be advisable for us to weigh everything we say. It is well to remember many an innocent remark is open to misconstruction.

The man born on February 7 will do well to guard against cultivating marked mannerisms, for, although some actors have been noted for their mannerisms and have gotten away with them a business man is very likely to be handicapped by them and be classified as erratic. Men, whose birthday is this date, can well afford to be entirely natural, for they have sufficient personal magnetism, not to have to resort to forced means to keep themselves always to the front and attract to them the people they desire.

People born on February 7 understand the art of creating the proper atmosphere for a home. They are a home-loving class and get as much joy pottering around the house or garden as others do by spending lavish amounts for entertainment. Suburban life is especially beneficial for February 7 people, and will give them the greatest amount of relaxation.

Successful people born on February 7:

Benjamin Ogle, former Governor of Maryland.
Benjamin Randall, clergyman.
George P. Putnam, publisher.
John Pickering, linguist and philologist.
John Deere, manufacturer.
Noadiah M. Hill, linguist.

(Copyright, 1934, by Bell Syndicate, Inc.)

Only Mice and Traffic Scare Heroines of Endurance Flight

Mrs. Marsalis and Miss Richey Honored Here by Aero Group.

By Frances Mangum.

Flying thousands of dizzy feet up in the air for almost ten days is nothing at all to Miss Helen Richey and Mrs. Frances Marsalis, who recently set a new women's refueling endurance record.

But a mouse—that's a different story.

Miss Richey and Mrs. Marsalis arrived in Washington yesterday after a dash down from New York by plane to be guests of the Women's National Aeronautical Association. During a brief half hour's rest in room at the Hotel Willard they laughingly threw a few side lights on their flying achievement.

"Flying holds no fear for either of us," declared Mrs. Marsalis.

"But," giggled Miss Richey, "I'm scared to death of mice."

"Me, too," agreed Mrs. Marsalis, looking terrified at the mere thought.

Frightened By Traffic, Too.

They were both dressed in brown breeches and shirtwaists just as they had arrived in the city.

"I'm terribly frightened when people drive fast in traffic, too," admitted Miss Richey. "In fact, of everything I can think of, I believe I'm most afraid of New York taxis They're simply too much for me. I sit there and close my eyes, hold on tight and hope for the best!"

"But up there," Mrs. Marsalis indicated the aerial heights, "we go as fast as we like, do everything but turn tumblesorts ,and we love it! In fact——"

"In fact, wouldn't I love to have some of those tax drivers up there," interrupted Miss Ritchie. "I'd loop the loop and turn nose downward. Wouldn't I put a scare into them, though!"

Great Strength Needed.

Both Mrs. Marsailis and Miss Richey agreed that an endurance flight was hard work and took a lot of physical strength.

"Unless a woman is very strong, she'd be crazy to attempt one," declared Mrs. Marsailis. "You have to be mechanics and about everything else."

Miss Richey nodded assent. "We spent about five hours every day pumping in gas with the wobble."

"That's the hand pump," explained Mrs. Marsalis. "We pumped 30,000 gallons of gas in all, to say nothing of the oil. Whew, talk about work!"

They laughed heartily as they discussed Miss Richey's feat of patching up a hole in the fuselage, "You'd think she'd been doing nothing but that all her life," teased Mrs. Marsalis.

Won't Seek Record Again.

Miss Richey looked serious. "Well, I'll tell you, there were lots of times I was so darned tired I didn't care if we stayed up or came down. But when it actually looked as if the jig was up with that old gaping hole there, I went to work. And how I did work!"

When Mrs. Marsalis and Miss Richey broke the women's refueling endurance flight record of 8 days 4 hours and 6 minutes, they remained in the air 9 days 21 hours and 42 minutes.

They said emphatically they were through with endurance flight records.

"If somebody comes along and breaks this one we're going to wire congratulations and let it go at that," declared Miss Richey.

"But we have plans," admitted Mrs. Marsalis. "We're seriously considering entering the MacRobertson race this fall. That means either speed or handicap race from London to Australia and winner gets $55,000. We'd take the handicap of course."

She added that as far as she knew there were no women entries. "But men, or women, we don't care, we love flying and whether we win or lose—it will be a grand experience!"

Wool Famine Worries Stylists in Upset Paris

Paris, Feb. 6 (AP).—With all Paris talking politics today, the fashion world concentrated on its own worries regarding spring styles.

Several designers, unable to obtain British pure wools because of French import quota restrictions, hastily made up sports clothes in French instead of British wool. They are gray, brown and blue suits and ensembles combining frocks and three-quarter length coats—tailored, but not on severe lines.

CWA Kindergarten Teachers.

Hagerstown, Md., Feb. 6 (Spl.).—Miss Isabel Fridinger, Miss Anne Richard and Mrs. Elizabeth Potter have been appointed kindergarten instructors in three schools. The kindergartens are a CWA project here. Classes start tomorrow.

How to Keep Well

By Dr. W. A. Evans.

Lead is a poison to the human body. The fact is generally known. It is not generally known, however, that lead is a normal ingredient of the body and of all parts thereof. It is found in most of our foods. Not only do we restock every day at the table and when we drink, but we come into the world reasonably supplied with this metal. These statements hold true of healthy babies born healthy and normal, and of healthy people of all stages of the journey from the cradle to the grave. Some day we may learn that lead is necessary to health and our tissues instinctively yearn for it, just as a potato sprout springing out in a dark cellar reaches for light.

However, as in so many other instances, we can be made sick or even destroyed by too much of a good thing.

There are newer tests for lead, and these facts have been revealed by the use of the more delicate tests. Almost an entire number of the Journal of Industrial Hygiene was recently given to studies of lead in the tissues of the body, in the excretions, and in the more common foods. These analyses were reported by Kehoe and associates.

The mineral was found in mother's milk, cow's milk, and in foods made therefrom. It was found in the bodies of people who had lived all their lives in rural districts far away from industrial establishments.

It was found in bread and various breadstuffs, in meats, including processed meats, in ice cream, and in leafy vegetables and fruits. The amount present in these several groups of foods was least in those at the head of the list as given and greatest in leafy vegetables and fruits. This variation suggested that spraying with insecticides added somewhat to the lead content of our foods. In none of the specimens was the amount of the cause the food to be a source of danger.

Lead taken into the stomach is absorbed in part and passes unabsorbed in part. That absorbed circulates in the blood stream and most of it is excreted by the kidneys and the digestive tract. Kehoe suggests that so long as the amount excreted keeps below a certain daily level there is no particular danger either of acute poisoning or of storing lead in the bones.

(Copyright, 1934, by the Chicago Tribune.)

Gallows of Chance

By E. Phillips Oppenheim

The Story Thus Far.

Returning from a visit with Lord Keynsham, in Norfolk County, Sir Humphrey Rossiter, Home Secretary of England, is seized by a masked band, taken to a mysterious house that has been turned into a prison and told he will be put to death unless he grants a reprieve to Cecil Brandt, doomed to be hanged the next morning for murder. Brandt had shot Gervase Benham, a friend of his wife.

Refusing to agree, Sir Humphrey is placed upon a gallows. A messenger arrives with word that Katherine Brandt, the doomed man's wife, is at Sir Humphrey's home. Rossiter is released after promising to listen to new evidence which she will present. Arriving in London, he is told that Brandt shot Benham to death in his wife's bedroom, then, finding his suspicions groundless, carried the body to the study and ordered his wife to preserve silence.

Sir Humphrey agrees to grant a reprieve. Mrs. Brandt departs and the Home Secretary faints. Hours later he is revived and learns that Brandt has been hanged. Subsequently Mrs. Brandt tells him she believed her husband insane and wanted to die. Sir Humphrey invites her to dinner. She vanishes on her way to his home. Scotland Yard detectives, summoned to Rossiter's home, find him missing!

Young Detective Pank seeks the mystery building and the hangman, as well as the driver of the rented automobile in which Sir Humphrey was returning to London when he was seized by the masked band the eve of Brandt's execution. He meets a man named Humble in a "pub" and later learns that this ugly-looking fellow, a painter of scenic sets, had designed a prison scene in an old film studio. The owner of the studio is seized in London. He admits that Lord Edward Keynsham had paid him 1,000 pounds for the use of the studio and that Humble had built the gallows to "frighten an old gentleman."

Pank obeyed orders and returned.

"No real progress with Mr. Edwards, I'm afraid," Col. Matterson observed. "I fancy that he has now told us all he knows. So soon as we've finished with Bowhill the chief is coming down for a short conference."

"You will pardon my saying so, sir," Chief Inspector Smithers ventured, "but it seems to me that the first abduction of Sir Humphrey Rossiter is pretty well cleared up by now except for details. How are we going to link it up with Sir Humphrey's present disappearance? Seems to me that's what we have got to get to work at."

"You're quite right, Smithers," the subcommissioner agreed, "but don't you realize that the same central figure is concerned in both affairs? That's why we want to investigate this mater with such meticulous care. It's only a question of an hour or two. At any moment we may find the clue we want. At present, if you stop to think of the affair it is simply ridiculous. The only value of what we are doing is that it may help us to build the bridge over to the second episode."

"Quite so, sir," the inspector murmured, trying to look more satisfied than he felt. "We shall not waste any more time about it than we can help, I can asure you."

Belligerent Chauffeur.

The orderly reappeared, ushering in a smooth-faced young man in chauffeur's undress livery. He came toward the table with belligerent carriage. The subcommisioner did not invite him to take a seat.

"Your name is Thomas Bowhill?" he asked, beckoning him to come a little nearer to the table.

"That's so, sir. And I should like to know what I've done to have the police interfering in my business and fetching me here."

"You were fetched by plainclothes policemen," Colonel Matterson said coldly, "and your presence here is necessary in the interests of the law. Be so good as to answer my questions. You have been for some years in the employment of Lord Edward Keynsham?"

"That's right."

"About the beginning of December you received some rather strange orders from His Lordship. You were transferred to a large garage in Norwich where you were told to get a situation as temporary chauffeur. You asked permission to garage a car of your own there, which car, by the bye, belonged to His Lordship, and you were to take on odd jobs, only accepting such as you approved of."

"That's right."

"You were rung up from Fakenham on the morning of the nineteenth of December and told to be at Keynsham Hall at 5 o'clock to drive a gentleman to London?"

"That's right."

Visit in Gun Room.

"You went to Keynsham Hall—this appears to have been one of the jobs of which you approved. What happened there?"

"I saw His Lordship for a few moments in the gun room and he gave me certain orders. The gentleman came out with his shooting things and bags and I drove him by a rather round-about way to the studio at Hellesdon."

"You know that he was in a measure abducted?"

"I don't know anything," the man replied. "I was obeying orders."

"I see," the subcommissioner murmured. "You would have obeyed if your master had told you to take your passenger out of the car and throw him into the ditch?"

"His lordship would never have given me any such instructions. His lordship is a straightforward, honorable gentleman, for whom it is a pleasure to work."

"No one is saying a word against Lord Edward, but don't you think that his behavior that night seemed a little strange?"

"I didn't think about it. I did as I was told. I waited for my passenger while he was in the studio. When he came out I drove him to where I was told to drive him—it was somewhere Barnetway. I left him with his bags where he could find a taxicab."

"You changed the plates of your car afterward?"

"That's right."

"You practically went into hiding?"

"I suppose so."

"Why?"

"His lordship's orders."

"You seem to be a very obedient servant," the subcommissioner remarked.

Army Service Recalled.

"I have served in the army, sir," was the brusque reply.

"Have you any idea why you went through all that pantomime? Why, too, you were turned out of your cottage and made to live in lodgings in Norwich, and become practically a taxicab driver simply with a view to carrying out this one job?"

"I have no idea whatever, sir."

"Yet you did it."

"I did it, sir. I obeyed orders. Any one would who served Lord Edward."

"I suppose you know," Col. Matterson observed, "that you've been concerned in a criminal exploit"

"I do not, and it would take more than the whole of the police force to make me believe it, sir. A person in Lord Edward's position wouldn't run any such risk."

Matterson smiled.

"Any questions, Pank?"

The newly appointed inspector turned toward the chauffer, and there was enmity in the latter's face.

"How is it that you're not in Canada?" he inquired.

For the first time the young man hesitated.

"Who said I was in Canada?" he demanded.

"The butler at Kenysham Hall."

"I'm under orders to go. I have not started yet. And what I should like to know is, what the hell you've been doing messing about at Kenysham.

Col. Matterson glanced up.

"Bowhill," he warned him, "another speech of that sort and I send you to the cells."

The man folded his arms and remained silent.

Questions Halted.

"I have nothing more to ask, sir," Pank announced.

The subcommissioner touched the bell and Bowhill was dismissed.

The subcommissioner leaned back in his chair and glanced through his notes.

"One thing," he remarked, "becomes clearer at every moment. Lord Edward Keynsham is the man with whom we need to have a little conversation."

"Have you any idea where he might be, sir?" Pank inquired. "He is not in Norfolk."

"We ought to know in a very few minutes," he replied, glancing at his watch. "In the meantime there's a young lady who demands our attention."

He touched a bell and gave the necessary order. A very respectable, nicely dressed young woman of sensational appearance was promptly shown in. Inspector Smithers offered her a chair, and Col. Matterson referred to his notes.

"Your name," he asked, "is, I believe, Julia Somerby?"

"That is so," she admitted.

"You are what might be called social secretary to Lord Edward and Lady Louise Keynsham?"

"That is my position, sir."

"I'm going to ask you a very few questions," Matterson assured her. "The most important is this one—was Lord Edward, to your knowledge, on terms of intimacy with the man Brandt who was hanged at Wandsworth last month?"

The girl shook her head.

"The name of Brandt does not even appear in the social register which I keep, sir," she replied. "That means that neither Mr. or Mrs. Brandt have ever exchanged formal visits with His Lordship or Her Ladyship."

Regarded as Strangers.

"In other words, it would mean that they were strangers?"

"Precisely."

"One more question. The late Mr. Brandt was a member of the Shannon Yacht Club, the Doldrums Club and the Royal Automobile. Was Lord Edward a member of any of these?"

The young lady was very decisive upon the point.

"Lord Edward only belonged," she confided, "to the Marlborough, the Carlton and the Guards."

The subcommissioner reflected for a moment.

Summing up your information, then, Miss Somerby," he said, "I may conclude that you have never seen the late Mr. Brandt in His Lordship's house or in His Lordship's company, and the same applies to his wife?"

"That is so, sir."

"We are very much obliged to you," Col. Matterson acknowledged, ringing the bell for the orderly and rising as she left the room.

"You didn't ask, sir," Smithers remarked, "any questions as to the present whereabouts of Lord Edward."

The Subcommissioner smiled.

"I am afraid that you don't read the fashionable news, inspector," he observed. "From the Riviera column of the Times this morning one gathers that His Lordship was entertaining a very distinguished party, including the Prince and Princess of Monaco, on his yacht in Monaco Harbor on the day before yesterday. I learn from a member of his firm, however, that, owing to pressure of business, he is expected back within the course of the next few days. His presence would naturally simplify matters. In his absence, however, and as we have only one more caller to receive, who is not due yet, we may as well take stock of the information which you have received, and estimate its precise value to us."

(Copyright, 1934.)

To Be Continued Tomorrow.

The Height of Smartness Is Simplicity In Your Coiffure

Robert of Paris INC.
Designer of Individual Styles
Robert Facials Turkish Baths
Hair Goods, Transformations at 25% to 40% Off.
1514 Conn. Ave. NO. 2776-2777

SEE BEAUTY UNVEILED RIGHT BEFORE YOUR EYES!

the visiting representative of

helena rubinstein

will show you in her thrilling BEAUTYGRAPHI

The representative of the world's foremost beauty authority brings you a beauty lesson you have never had before. Don't miss the thrills—enchantment—inspiration!

BEAUTY HOUR—conducted by Miss H. Ecclestone
Wednesday and Thursday, at 11 a. m. and 3 p. m. in Our Little Theater! Do Come With Friends!

If you have a double chin or lines, wrinkles, puffiness about the eyes you will also want to hear her tell about Helena Rubinstein's Muscle Tightener (Georgine Lactee). $1.50, $3.00.

Madame Rubinstein's representative will be glad to advise you on your individual beauty problems. She will be our guest for only a few days. So come, consult her now.

THE NEW Jelleff's
1216-1220 F STREET
Rubinstein Section Street Floor

I Made Up My Mind To Get Thin.. and Did!

It was so simple! I ate what I liked, took no strenuous exercises, did not weaken my body with drastic purgatives—yet day by day I felt myself getting lighter, the fat seemed to slip away. Now I have a lovely, graceful figure—and I never felt better in my life!

That, in brief, is what thousands of women who have reduced the Marmola way might well tell you. Four times a day they take a little tablet containing in exactly the right quantity a world-famous corrective for abnormal obesity.—A corrective prescribed by physicians everywhere and acknowledged to be the most effective known.

Since 1907, more than 20 million packages of Marmola have been purchased. Could any better recommendation be had?

Today—buy a package of Marmola, and start at once. Soon you will experience Marmola's benefits. When you have gone far enough, stop taking Marmola. And you will bless the day you first discovered this marvelous reducing agent.

Marmola is on sale by dealers everywhere—from coast to coast.

4 MARMOLA A DAY TAKES FAT AWAY

98 OUT OF 100 WOMEN REPORT BENEFIT

JUST ASK YOUR NEIGHBORS

Right in your neighborhood there must be a woman who has been benefited by Lydia E. Pinkham's Vegetable Compound. Let her tell you how good this medicine is before and after childbirth, at the Change, or whenever a woman is nervous, weak and rundown.

"After my little girl was born I was weak and nervous and all rundown in weight. My mother heard about Lydia E. Pinkham's Vegetable Compound and got me my first bottle. It did wonders for me and I am glad to recommend it to anyone."—Mrs. Bessie Felten, 323 7th Ave., Altoona, Pennsylvania.

For Jumpy Nerves

"Before my second baby came your Vegetable Compound made me strong. It relieves headache, backache and irritability. My nerves were jumpy but now I can do all my work and feel happy. I recommend your medicine to all women, especially at pregnancy." —Mrs. Milton Stevens, Route 3, Goodwater, Alabama.

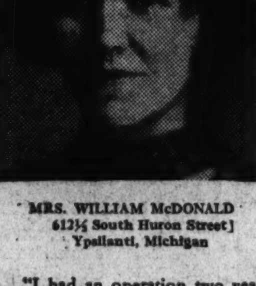

MRS. WILLIAM McDONALD
612½ South Huron Street
Ypsilanti, Michigan

MRS. RUTH GUTH
2541 Wilson Avenue
Chicago, Illinois

"Four bottles of Lydia E. Pinkham's Tablets relieved painful periods. I do not suffer at all now. It steadied my nerves. I have a clear complexion which I never had before. I used to feel melancholy at times but I never felt better in my life than I do now." — Mrs. Ruth Guth.

TABLETS, TOO

Many women like the convenience of Lydia E. Pinkham's Tablets. They relieve and prevent periodic pain and discomfort. Persistent use brings permanent relief. New purse size package—50¢ at all drug stores.

TRY THEM YOURSELF

"I had an operation two years ago and since then I have not been strong. At my period I had awful pains in my sides and through the abdomen. I had headaches, felt tired and sick and had to stay in bed most of the day. I heard about Lydia E. Pinkham's Tablets from my friends and now I do not suffer so. I have lots of faith in the Pinkham medicines and I tell my friends about them." — Mrs. William McDonald.

Helped at the Change

"My back was so bad I had to lie down most of the time. I was weak and dizzy and had frequent headaches and hot flushes. Three bottles of the Vegetable Compound has helped me a great deal. My nerves are steadier and I feel better in all ways." — Mrs. Jennie Stoyakovich, 2441 North 16th St., Terre Haute, Ind.

A medicine which helps so many women must be good. Give it a chance to help you, too.

LYDIA E. PINKHAM'S VEGETABLE COMPOUND

The Medicine Your Mother and Your Grandmother Depended On

Swedish Girls Eager For Careers, Asserts Wife of Minister Here

Mme. Bostrom Says Daughters of Best Families Are Entering Business and Professional World; She Takes Deep Interest in Movement to Restore Weaving to Traditional Place Among Crafts.

To their exacting roles as diplomatic hostesses in one of the most important capitals in the world, women of the diplomatic colony in Washington bring a brilliant repertoire of social accomplishments. They are gracious, humorous, philosophical; enthusiastic about life and people.

This is the fifteenth article in a series of interviews with distinguished women in the Diplomatic Corps.

By Elizabeth Young.

For 15 years it has been the rule rather than the exception for young girls of the best families in Sweden to enter the business or professional world.

And even before that few Swedish girls of gentle rearing and social opportunity were content merely with a life of leisure and diversion. With the aid and encouragement of their families nearly all of them developed what talents they possessed, with the practical aim of being useful and self-sustaining members of society.

"Before my marriage, I myself had decided ideas about a career," Mme. Bostrom, wife of the Minister of Sweden, told The Post reporter yesterday.

"I took up painting seriously with the thought of being able to earn my living. I learned to do designs for cushions and table covers and later on did some porcelain painting.

"I loved music, but never took up piano or singing seriously. My parents felt that I would not have done it sufficiently well, and they did not care to have me do it badly, with the tradition in our family."

Illustrious Ancestor.

Mme. Bostrom is the granddaughter, on her father's side, of the famous Swedish poet-composer and statesman, Gunner Wennerberg, who composed many of the great national hymns and anthems of the country. Among those, sung at nearly every Swedish patriotic demonstration, are "Hear Us, Svea," and the one which begins "O, God Who Ruleth the Fate of Nations." A memorial statue to her illustrious grandfather was unveiled a few years ago in Minneapolis.

Mme. Bostrom made an engaging picture of industry as she talked. A cheerful open fire cast a pleasant glow upon the rich folds of her garnet velvet afternoon dress, and upon the masses of blue wool in her lap, from which she was knitting a sweater for her granddaughter, Anita Wollmar, who is nearly two.

"It is an idiosyncrasy of mine that I enjoy talking the more when I have something to do," she smiled. "And, too, I have so much to do that I am not content with idling away my time. In other years, there were my two daughters to make things for: and now I have my grandchild. Children always need so many clothes."

Tennis Court Romance

Her younger daughter, Ellis, is the wife of Sixten Wollmar, a Swedish-born American citizen, who is working with a Swedish firm at Rye, N. Y. They were married on the Swedish island, Saro, Where Mme. Bostrom met her husband.

"I do not come from a diplomatic family at all," said Mme. Bostrom. "My father was an army officer, and my early life was quite different from the life of the diplomatic service.

"I was born in a country place in the southern part of Sweden, and spent nearly all my summers there. After I was six we spent all our winters at Stockholm." She was the eldest in a family of two daughters and two sons.

Her family had a country place on the little Island of Saro. And to this island one summer came Mr. W. Bostrom, then connected with the Foreign Office in Stockholm, to play in the tennis matches. He met Gertrud Wennerberg, who became Mme. Bostrom the following March.

They were stationed in London during the war years and spent the next five years in the service of the Swedish Foreign Office in Stockholm. They were in Spain for two and a half years before coming to Washington eight years ago.

The present Minister of Sweden has been a champion tennis player in his country for many years. Last year he had the privilege of winning two trophies, while playing in the Old Boys' doubles in a tournament in Stockholm, with the 75-year-old King Gustaf as his partner.

Mme. Bostrom told of the movement among cultivated women of Sweden to restore weaving to a first place among the crafts of the country.

"The peasant women in olden times did such exquisite work, it seemed a pity to let the craft die out," she said. "They made wonderful bobbin lace, too, and the loveliest patterns in hemstitching and drawn work on linens for table and bed. But they began to neglect these things in favor of work in the fields, and other labors.

Daughter in Stockholm.

"Now they are being encouraged to take up weaving in the old way, following the beautiful old patterns, using the wool or lisle thread, and using vegetable instead of mineral dyes. The vegetable dye gives an unimaginably soft color that lasts almost forever, and does not impair the fabric. It gains beauty with age.

"One can see in old pictures of Sweden's early kings and queens examples of the beautiful lace the peasant women made. Royalty wore those lovely wide lace collars."

The Bostroms' elder daughter, Pauline, who is spending the winter in Stockholm, is among those working for a renaissance of interest in weaving and similar crafts.

"I believe it is safe to say that every girl in Sweden today who hasn't a special place to fill in the home develops her talents to the end that she may not only earn money, but become self-sufficient and find her place in life," said Mme. Bostrom.

Women in Parliament.

"Such has been the case for fifteen years. And even in my own girlhood, girls were going into banks, taking up stenography, and studying in universities to become doctors. Economic necessity was partly responsible, of course, but they were also acting upon an inner necessity to find their place in life.

"We have had woman suffrage for a long time. They were working for it long before I married, and finally got it. We have women in Parliament, and I don't think there is any profession in our country which doesn't have women representation."

Sweden is a country of equalized opportunity, she said, citing the work being done through the schools. Following a school reform movement four years ago, the government diverted a high percentage of funds from private schools into a national "Bottom School," which is the equivalent of the public grammar school in this country. No student is ready for an advanced elective course until he has met the requirements of this fundamental national schooling.

Two Sides of Diplomacy.

Discussing the role of diplomatic hostess, Mme. Bostrom said:

"Ah, that has two sides to it. It is a fortunate and interesting existence, in that one has the opportunity to travel and to meet many delightful people. But, on the other hand, one feels one never really accomplishes anything. One's duties are so negative."

But a glance at the rooms of her home shows she has given her leisure to accomplishing much that is not negative. There are exquisite pieces of needlepoint tapestry, some of which she devoted a year to making; an elegant fire screen under glass, of embroidery work on an ivory background, so delicate and fanciful that it looks like a painting; and priceless bits of hand-painted porcelain, that are companion pieces to some very old and very good designs preserved in a museum in Stockholm.

Read in tomorrow's Post another article in this series of visits with diplomatic hostesses.

Mrs. Sanger to Speak.

Margaret Sanger, National chairman of the committee on Federal legislation for birth control, will be guest speaker at the Quota Club meeting at 6:30 p. m. tomorrow at the City Club.

Sanctuary.
By Katherine Smith.

Into the bigness of the world
I wander, find my joys and tears;
In its immensity I know
My fears.

Against the world's omnipotence
I fight, bewildered soul oppressed—
But in a corner of your heart,
I rest.

Noted Amateur Of Capital Tells Joys of Cooking

Dr. Tubman Will Officiate at Dinner in Honor of Bishop Freeman.

Furnace stoking is excellent training for prospective cooks. A few art lessons and a knowledge of science are also helpful. In fact a good cook is both a versatile and a talented person, and should receive the honor due his important work.

Dr. T. R. Tubman, who has been chief cook on state occasions at St. Stephen's Church for 12 years, yesterday gave a Post reporter his philosophy of the culinary art. He is officiating at the dinner tomorrow night at St. Stephen's parish house in honor of Bishop and Mrs. James E. Freeman.

"All men should know how to cook," he said. "You never can tell when it will be necessary. It is silly for men to consider cooking beneath their dignity. The best cooks are men, and the pastry cooks have gone to school and studied as if they were learning to be lawyers or doctors."

Secret of Coffee-Making.

Dr. Tubman said he first learned to cook when he was a very small boy, because it made him "mad" not to know how. He has been cooking ever since.

"I don't always get a thrill out of it," he said. "It just seems to be my job. There is one thing I am especially interested in though, and that is in making good coffee. Did you know that all coffee is basically alike? The difference in taste is in the way it is made. Coffee should never be boiled. That causes it to produce tannic acid. It also makes the caffeine more harmful. Coffee should be percolated gently and left in a container. It should not stay on the grounds."

Steak a la Analostan.

The big thing to remember in cooking is the seasoning, according to Dr. Tubman.

"And then you have to put your whole heart into the job," he added. "You can't think of something else and be a good cook."

Dr. Tubman said there was nothing unusual about the recipes for tomorrow night. But he told about the dish that made him famous, and gave the secret for cooking it.

"It is called steak a la Analostan," he said. "We first cooked it on strips made by the Analostan Boat Club. The method is simple, but the result is delicious.

"First dig a deep trench and burn wood in it until only the coals are left. Then put the steak into a huge broiler in which butter has been melted and mixed with salt and pepper. When the steak is nearly done, line the sides of the broiler with bacon and cook it a little longer. Then cut the steak in long strips. When eaten with drop biscuits it is a dish fit for a king—and a sailor."

Women of U. S. Are Identified By Their Feet

Their feet betray them!

American women traveling in other countries are mistaken if they think they can conceal their identity. For their feet tell their nationality louder than words.

"No other women have such trim feet or such beautifully waved hair," Miss Eileen Rodgers, secretary of the London branch of the English Speaking Union, said yesterday. Miss Rodgers is at the Mayflower for a few days.

"When I go into a room filled with women of other nations, I can always pick out the Americans by their feet.

"But the thing that impresses me most about American women," she said, "is their friendliness. I think their cordiality and welcoming manner most charming. In England it takes three months to get acquainted with any one, but Americans are easy to know."

Depression! Miss Rodgers can't believe that we have one.

"I didn't know there were as many automobiles in the world as I have seen since I came to America," she said. "In London, when it is time for the working people to go home you see dozens and dozens of buses. But in America everyone has his own car. On the train when we passed places where ditches were being dug and forests cleared away we saw the laborers' cars waiting for them. In England we would think such people were wealthy."

Americans' Indifference to Sweetbreads Proves Mystery to Mayflower Hotel Chef

Repeal Will Improve Cuisine Of Nation, Marchitelli Thinks

Cooking Can Not Be Really Good Without Wine, He Declares; Member of Rome's Academia Gastronomica Nazional Gives Post Readers Favorite Recipe.

By Susan Mills.

"We call this the lower regions," explained the bellhop, as he led the reporter down the stairs, through a door, around a corner, through a corridor and into the kitchen of the Mayflower Hotel.

Goodwin, Post Staff Photo.

Chef Marchitelli, at right, demonstrates the preparation of Crepe Suzette, while the cooks are busy making delicious dishes for the patrons of the Mayflower Hotel. Here in the kitchen rows of shining pans catch the light, and transform the spot into a place of wonder. One of the cooks ladles out a serving of soup from the kettle that stands with the others in a trough of boiling water. Mr. Marchitelli's favorite dish is made of sweetbreads—he explains why.

Negroes in white aprons and caps rushed by carrying trays of dishes, long loaves of French bread and huge pans of vegetables.

"Mr. Marchitelli?"

A tall white cap turned away from a hot table marked "Fillet of Sole," and a round Italian face smiled.

"Ah, yes? Come into the office. Sit down.

"You want to know my favorite dish? I do not understand why Americans do not like sweetbreads. It is a wonderful thing. I like it very much. It is light, lighter than chicken—easy to digest. It is so much of a delicacy, there is just one pair from each animal.

"I made a dish of sweetbread—Sweetbread Henry Eighth. I will give you the recipe, you like it? It is a very new dish; it has been only four weeks and a little more since I made it.

What's In a Name?

"Why do I name it Henry? I don't know—it is a good name and everybody wonders what it is.

"I like to use wine—white wine—in cooking. Italian and French chefs use lots of wine. It makes a wonderful flavor. Cooking can not be really good without wine.

"Sometimes I make a sherbet of mint and creme de menthe syrup. It is excellent for hot weather, and people like it. Maybe soon, when there is not any prohibition, I can use the real creme de menthe—what a dish it will be!"

Marchitelli's eyes grew round, white teeth flashed in his smile.

"Different people eat in a different way. The English like their food rather plain and substantial. They like many puddings—light puddings. The French use a great deal of cream, cream sauce, and creamed dishes. Germans eat heavy foods, and in Italy we eat lots of starch, and get big and fat!" He laughed. "But lately perhaps we have more sense, because the Italians eat less starch than they used to.

Italians Dislike Sweets.

"Of course, we eat olive oil in many dishes. It is a most wonderful oil. We like olives, green and ripe, dry fruits and nuts, and plenty of cheese. But Italians do not like sweets. They would rather have fresh fruit after dinner than dessert.

"Orientals like their food quite dry. They like dried fish, and rice.

"But I think the best cooks, certainly the most cooks, come from France and Italy. Old Russia used to have good cooking before the revolution.

"Yes, I have cooked in hotels many years. In my home in Italy all the men learn to be cooks. Now there are only women in the town. My father is chef, my brother is chef, I am chef. The poet D'Annunzio comes from my home town, too; from Villa Santa Maria.

"I worked in hotels in Naples and Rome, and many places. I came to America 11 years ago, and worked as night chef in Ritz-Carlton, Philadelphia. I learned English at the Y. M. C. A. there, and now I speak English, French, Italian, and Spanish.

His hand waved toward the framed certificate hanging on the wall. "In Rome, I became a member of the Academia Gastronomica Nazional—there is the certificate.

"But I like America. It is a good country.

How to Find Truffles.

"I like to make new dishes. I get materials together, then I use my brain, and think, and think—soon I have a new dish. But I know what things will go together—that is the secret.

"Why do I give odd names to dishes? I use my brains and people are interested to find out what it is. I made a Fillet of Sole Bicentennial because it was made in the bicentennial year—it was a good idea, no? I made a gingerbread from an old recipe. It was the gingerbread once served to George Washington.

"Truffles are nice in cooking, they have a very delicate flavor. They grow under the ground something like potatoes. We get them from France and Italy—in Italy white truffles grow. It is the only country where they can be found. Pigs help to find them—they go over the ground and sniff. They find the truffle and dig for it. So one knows then where the truffle is."

Sweetbread Henry Eighth.

Here is the recipe for Sweetbread Henry Eighth:

Take a good sized piece of sweetbread, braise and pour white wine over it. When almost done, stuff with puree of mushrooms. Cover all around where it has been cut with mousse of chicken and also cover top with same. Make a border around the top with mousse of chicken. Decorate on top alternately with tongue and truffles cut in shape of a baton. Cover with piece of buttered wax paper, and put back in oven to cook until done. Take out of pan. Make a sauce in the pan by adding a little white and red wine. Add very fine julienne of heart of celery, Virginia ham and tomatoes. Season well, and serve under bell. Asparagus tips or peas may be served with this, as either goes very well.

Tomorrow the Woman's Page will present another interview with a prominent chef.

[This is the third of a series of stories about Washington's greatest chefs. The fourth will appear tomorrow.]

Additional Society News

Continued from Page 11.

by bridge last evening at their home in Cleveland Park.

The former Ambassador to Italy and Mrs. Richard Washburn Child have arrived in Washington from their home in New York City and are at the Carlton.

Miss Holcombe to Be Guest of Bennetts.

Mrs. Russell Bennett and her daughter, Miss Florence Harris, will have as their guest, Miss Elizabeth Holcombe, daughter of Mayor Oscar Holcombe, of Huston, Tex., who will come to Washington on Thursday from the Ogontz School in Pensylvania to attend the yearly meeting of the Society of Sponsors of United States Naval Vessels.

Thursday evening Miss Holcombe will attend the Army-Navy reception in the White House, where she will go again on Saturday afternoon to be the guest of the First Lady at tea.

Mrs. Charles Brown, of New York, is visiting her sister, Miss Carman McCormick, in her apartment at the Fairfax.

Former Representative Melvin J. Maas, of St. Paul, has returned to Washington and has taken an apartment at the Fairfax for several months.

Maj. Edward H. Conger, U. S. M. C., and Mrs. Conger will entertain at tea tomorrow afternoon in honor of the former Governor of the Panama Canal Zone and Mrs. Julian Schley.

Mr. and Mrs. John Gary, of Milwaukee, Wis., spending several days at the Shoreham before returning home.

Mme. Veverka Guest At Luncheon Today.

Mrs. Charles B. Drake andd Mrs. Alfred Pembrook Thom will entertain at luncheon today at the Mayflower in honor of Mme. Veverka, wife of the Minister of Czechoslovakia.

Miss Priscilla Parker, daughter of Mr. and Mrs. John S. Parker, has returned to Washington after a visit of two weeks in New York.

Mrs. Peter Arrington, of Warrenton, N. C., is at the Mayflower, having arrived here yesterday from a visit to her son-in-law and daughter, Mr. and Mrs. William J. Conway, in Henderson, Ky.

Mrs. J. B. Warringer has come from her home in Philadelphia and has joined Mr. Warriner at the Shoreham. They will remain several days.

Mrs. Goodwin Hostess To Musicale Group.

Mrs. Clarence Goodwin, wife of Judge Goodwin, will be hostess at luncheon today following the morning musicale at the Mayflower Hotel. The guests will include Mrs. Hugh Johnson, wife of Gen. Johnson; Mrs. James Hamilton Lewis, Mrs. Bennett Champ Clark, and Mrs. Houston Johnston, of Chicago.

Mr. George N. Peek entertained a few friends at luncheon yesterday at the Carlton.

Mrs. George Ruhl and Mrs. James Donahoe were joint hostesses at a luncheon at the Shoreham yesterday. Among their guests were Miss Agnes Cummings, Mrs. James A. Toomey, Mrs. Joseph Carry, Mrs. Joseph P. Madigan, Mrs. Edward C. Ardeeser, Mrs. Daniel D. Mulcahy, Mrs. Thomas Brown, Mrs. William H. Donovan, Mrs. Harry Garrity, Mrs. Joseph Stanley, Mrs. William Howard, Mrs. Martin E. Joynt, and Mrs. Edward J. Deeds.

Miss Dorothy Falls was the guest of honor at a surprise dinner given at the Shoreham last night on the occasion of her birthday. Among those participating in the celebration were Maj. and Mrs. Iverson Brooks Summers, U. S. A.; Capt. J. R. Harrison, U. S. A.; Capt. James T. Menzie, U. S. A.; Lieut. and Mrs. George Boldizsar, U. S. N., of Annapolis, Md.; Lieut. and Mrs. Daniel Shea, U. S. N.; Mr. and Mrs. D. L. R. Harris, Mr. and Mrs. Edward W. Allen, jr., Dr. and Mrs. Harry W. Wheeler, Dr. and Mrs. George Dewey, Mr. and Mrs. Frank F. Foster, Miss Grace Fowler, Mrs. Emlin Conn, of Annapolis, Md., and Dr. E. Leonard Goodman.

Mr. and Mrs. Wendell In New York.

Mr. and Mrs. Ten Eyck Wendell, jr., whose marriage took place last month, have returned from their wedding trip and are now making their home in New York. Mrs. Wendell was formerly Mrs. Clay Stone Briggs, widow of Representative Briggs. Miss Cecil Cowles, of New York, will entertain at luncheon tomorrow at Sherry's in honor of Mrs. Wendell.

Mrs. Cabot Stevens entertained at tea yesterday afternoon in compliment to Mrs. John C. Corrigan, wife of the American Consul General at Venice. Mrs. Corrigan, who is making her first visit to Washington, was formerly Mrs. Berresford, of London. Spring flowers were used in the decoration of the rooms and the tea table.

Miss Alice Driggs assisted Mrs. Stevens, and alternating at the tea table were Mrs. Daniel C. Roper, Mrs. Henry A. Wallace, Mme. Sze, Senora de Alfaro, Mrs. Henry H. Woodring, Mrs. Charles MacNary, Mrs. Marcus Coolidge, Mrs. Charles Eaton, Mrs. Whitman Cross, Mrs. James M. Beck, Mrs. Russell B. Harrison, Mrs. Ralph Hallett, Mrs. Charles J. Williamson, Mrs. Strickland Gillilan, Mrs. Samuel T. Conkling, Mrs. Edward A. Harriman, Mrs. James H. Cox, Miss Betsy Dern, Miss Louisa Adams, Miss Dorothy Howe, Miss Mildred Battle, Miss Margaret Blackistone, Miss Catherine Grant, Miss Frances Simpson, Miss Peggy English and Miss Mildred English.

Democratic Council Party Tonight.

Mrs. Franklin D. Roosevelt heads the list of patronesses for a benefit card party, to be given at the Mayflower Hotel this evening, at 8 o'clock by the Women's Democratic Educational Council. Other patronesses include Mrs. Cordell Hull, Mrs. Claude A. Swanson, Mrs. George Dern, Miss Mary Dewson, Mrs. J. Borden Harriman, Mrs. Nellie Tayloe Ross, Mrs. Blair Bannister, Mrs. Jewell Swofford, Mrs. Antoinette Funk, Mrs. Edwards Shouse, Mrs. Emily Newell Blair, Mrs. Charles Hamlin, Mrs. Melvin Hazen, Mrs. George B. Allen, Mrs. W. W. Cook, Mrs. William Mark Conrad, Mrs. June Fickel, Mrs. Ruth Lockett. Additional reservations have been made by Miss Sue White, Miss Lula B. Blackmar, Miss Nina Jones, Mrs. Arthur D. Condon, Miss Cornelia Bowie, Mrs. Mary Heffernan, Mrs. Edna Kimball Wilkins, Miss Alice McCarthy, Mrs. Victor Russell, Miss Julia Koester, Miss Inez Wilkins Jones, Mrs. Mae B. Killough, Mrs. Harris Fumade, Mrs. Benjamin Gantz and others.

The League of Republican Women will be at home informally at the league's headquarters, Sixteenth street and Scott Circle this afternoon, from 4.30 to 6 o'clock. Mrs. Adam Wyant and Mrs. Cloyd Heck Marvin will be the hostesses assisted by Mrs. Barron P. Dubois, Mrs. N. S. Guyer, Mrs. Edwin H. Duff, Mrs. Christian Heritage and Mrs. Oliver Herrington.

Mrs. Claude A. Swanson, wife of the Secretary of the Navy, will be the honor guest at a buffet luncheon to be given by Mr. and Mrs. Ronald Fairfax on Sunday at the National Woman's Country Club.

Mr. and Mrs. S. O. Levinson, of Chicago, are spending several days at the Mayflower.

Chairman Selected For Last Cotillion

Mr. Lawrence Robert, Jr., Accepts Place.

The Assistant Secretary of the Treasury, Mr. Lawrence Wood Robert, jr., has accepted the chairmanship of the floor committee for the third Washington Bachelors' Cotillion of the season to be given Monday at the Mayflower.

Princess Boncompagni's name has been added to the list of those in the receiving line that already includes Mme. Sze, Mrs. George H. Dern, Mrs. Woodrow Wilson, Mrs. Ralph Worthington and Mrs. George H. Calvert, jr.

Lady Lister Kaye will be one of the chaperones at the February ball. Among the other chaperones will be Mrs. James Crawford Biggs, Mrs. Stanley F. Reed Mrs. S. Wallace Dempsey, Mrs. Robert V. Fleming, Mrs. Rudolph Max Kauffmann, Mrs. Robert F. Mackenzie, Mrs. Jacob Leander Loose, Mrs. Wilton J. Lambert, Mrs. William Jeffries Chewning, jr., Mrs. Francis M. Savage, Mrs. Bradish A. Carroll, Mrs. Thomas H. Talisferro, Mrs. Ewell Thornton and Mrs. William Jennings Price.

Owing to the great popularity of the bachelors' cotillions and the fact that the ball Monday night is the last one of this season, it probably will be more largely attended than the first two of the series.

Wife of King Gustaf's Minister Here

Mme. Bostrom

Underwood & Underwood.

New European Arms Treaty, Hope of Simon

Right of Germany to Rearm Must Be Noted, He Says.

London, Feb. 6 (AP).—Great Britain is following up her new disarmament proposals with an urgent effort to make sure they are completely understood by the governments affected, Sir John Simon, the foreign secretary, told the House of Commons today.

Initiating a parliamentary debate on disarmament he disclosed the government is sending Anthony Eden, lord privy seal, to the continent soon to hear views of other administrations.

Sir John said also that Germany's claim to equal arms rights "could not and should not be resisted" and that the bothersome disarmament problem must be solved within a new treaty.

Capt. Eden, he went on, would have left immediately after a British memorandum last week in which arms reductions were advocated, but the French political situation necessitated consideration of the French government's convenience "as to the earliest date at which a visit could be made."

Arms to Aid Peace.

Germany's claim to equality, the foreign secretary contended, should be recognized "because there is little likelihood there will be peace in the world if you endeavor to put a great country and race under an inferior jurisdiction."

The question must be answered within a new convention, Sir John went on, adding that "no drastic solution" could be found on the basis "of all nations throughout the world immediately abandoning all weapons denied Germany under the Versailles Treaty."

If a prompt agreement is not reached, he said, Great Britain would have to "consider its disarmament position—if she had to live in a world of unlimited armaments.'"

After examining German and French viewpoints with the remark that "we must look at both sides," Sir John said the British proposals were not put forward in disregard of the need and claims of others, but in "a spirit of realism."

Basis to Be Sought.

An attempt will be made by Great Britain, Sir John announced, to provide a basis for prompt agreement.

Any new convention, Sir John continued, "must face some new rearmament by Germany.

"Great Britain is resolved to bring about, despite all difficulties, an international agreement on disarmament to strengthen in every possible and practical way the peace structure of the world.

Hersey Assigned To Naval Cruiser

Commander Mark L. Hersey, son of the late Maj. Gen. Mark L. Hersey, and one of Washington's best-known junior naval officers, has been installed as executive officer of the Navy's newest heavy cruiser, the New Orleans, scheduled by the Navy Department yesterday to go into commission February 15 at the New York Navy Yard.

During the World War Hersey was in command of the U. S. S. Sampson on submarine patrol and was awarded the Navy Cross for his service. For two years following 1930 he was in charge of the information office at the Navy Department.

The New Orleans, launched April 12, is commanded by Capt. Allen B. Reed, for several years detailed to the office of naval operations here.

Hunt Licensed to Wed One Day After Divorce

Reno, Nev., Feb. 6 (AP).—Seth B Hunt, Standard Oil Co. executive and New York socialite, divorced here yesterday from Mrs. Elisabeth Hamlin Hunt, today obtained a license to wed Mrs. Rosalis B. Vander Stucken, who gave her address as Reno.

Mrs. Vander Stucken told the license clerk her former husband is dead.

Two Killed, Four Hurt In Fire Engine Crash

Nashville, Tenn., Feb. 6 (U.P.).—Two firemen were killed, three others injured, one seriously, an a hitch-hiking rider was shaken up today when a Nashville fire engine answering an alarm collided with a dairy truck and overturned.

The dead: Truman Hill, driver, 30; F. R. Reece. The injured: Capt. W. H. Norris, 40, fractured skull: L. O. Ames, Abe Isaacs and Rover Tourray, a hitch hiker who swung aboard the engine as it started its run to the fire.

Veteran Army Officer Is Victim of Stroke

Manila, Feb. 6 (AP).—Siduis Rowlands, 59, architect and civil engineer, died here today of a cerebral hemorrhage.

A native of Brooklyn, Rowlands was connected with the Quartermaster Corps of the United States Army for 21 years, retiring in 1920 to enter private business here. He was a captain of engineers during the World War. His widow survives.

Challenge of Repeal In Vermont Dismissed

Montpelier, Vt., Feb. 6 (AP).—The Vermont supreme court today dismissed the petition of Canon William S. Chase, of Brooklyn, N. Y., challenging the legality of Vermont's repeal of the prohibition amendment. The opinion left no opportunity for bringing the matter before the court on a basis of the issues alleged to be involved.

Home Loan Chief

Underwood & Underwood.

WILLIAM McNEAL, of Kansas, yesterday was named general manager of the Home Owners Loan Corporation, after having been associated with the organization for some time as special representative.

Culbertson on Bridge

948.
Doubling Too Soon.

Partners and opponents alike say of one of the world's ranking Bridge players that his only fault is a tendency to make Penalty Doubles at too early a stage in the bidding. This fault, however, is quite common with good players, and nowhere is it more evident than in playing Duplicate Contract with match-point scoring. Many players at Duplicate disregard the two-trick rule, which requires in Rubber Bridge an expectation of defeating the contract by at least two tricks, in games played under these scoring conditions, feeling that if opponents are defeated at an undoubled contract their score will be bad unless they exact the entire pound of flesh by making a Penalty Double.

In a recent Bridge tournament in New York City, two players, holding the East hand below, doubled a contract of one heart because of the vulnerability of their opponents, only to find that the situation was such that the Double proved a losing venture. The hand and bidding were:

West, Dealer.
North and South vulnerable.

North: ♠ 5 2; ♡ A 10 9 7 6 3; ◇ A 4; ♣ Q 6 3
West: ♠ 10 7; ♡ Q; ◇ K Q 10 8 7 3; ♣ A 9 4 2
East: ♠ A K Q J 9; ♡ K J 5 2; ◇ J; ♣ J 10 8
South: ♠ 8 6 4 3; ♡ 8 4; ◇ 9 6 5 2; ♣ K 7 5

The bidding: (Figures after bids refer to numbered explanatory paragraphs.)

West	North	East	South
1◇ (1)	1♡ (2)	Dbl. (3)	Pass
Pass (4)	Pass		

1—West's hand is a bare Opening bid, but unquestionably the bid should be made, particularly against vulnerable opponents when the player is not vulnerable himself.

2—A very sound Overcall. A six-card suit headed by the Ace and an Outside Ace and Queen certainly justify an attempt, even by a vulnerable player, to defend, particularly when the bid can be made at the range of one.

3—In view of his partner's Opening bid and two apparent trump tricks in his own hand, East feels that the penalty must be more than a nonvulnerable game, even with the honors added. The reasoning is bad, however, as a three-trick penalty does not appear reasonably probable.

4—Probably West should rebid, for his hand is not at all strong defensively. But in the other hand, East may have even greater heart strength than he actually holds.

In the play North was defeated one trick and lost 200 points. It will be noticed that East and West can (and at the other tables they did) make four spades, losing one heart, one diamond and one club. The 200 points gained by the early Double were entirely inadequate compensation for the game given up.

Tomorrow's Hand.

In what way can South make a contract of seven diamonds with this hand?

North: ♠ A 5; ♡ A Q 10; ◇ 10 7 4; ♣ A K Q 8 7
West: ♠ 10 9 2; ♡ 8 4 3; ◇ 8 6 5 3 2; ♣ 6 3
East: ♠ K Q 7 3; ♡ J 9 7 6; ◇ —; ♣ J 10 9 5 2
South: ♠ J 8 6 4; ♡ K 5 2; ◇ A K Q J 9; ♣ 4

This hand will be discussed in tomorrow's article.

(Copyright, 1934, Ely Culbertson.)

Hotel Worker to Face Ice Pick Stab Probe

While his alleged victim, stabbed over the heart with an ice pick, lay near death in Emergency Hospital, James Hasty, colored, 25, was held for grand jury action in Police Court yesterday and ordered to post bond of $2,000 on charges of assault.

Hasty, police said, is an employe of the Martinique Hotel, 1211 Sixteenth street northwest. He is alleged to have attacked Otto Schroeder, 32, hotel engineer, following an argument early Sunday.

Walton League to Meet.

The Washington chapter of the Izaak Walton League will hold a business meeting in the Transportation Building this evening at 8 o'clock.

From the Back Fence — to the Front Office .. from the Breakfast Table — through Midnight Supper

"THE NEW DEALERS"

.. will be on everyone's tongue from coast to coast .. in a few weeks.

But in Washington this illuminating and delightfully entertaining new volume about more than 50 personalities of the New Deal will become town talk within a week. For you .. in The Washington Post exclusively .. can begin reading "The New Dealers" far in advance of book publication.

What is "The New Dealers"?

The author prefers to remain unknown.

But he says in his introduction:

"This book attempts to tell who's who and why in this last round-up of American Democracy.

It's about time someone looked behind the measures for the men who make them.

So I have set down, as fairly as I could, the chief facts about some fifty-odd personalities of the New Deal: how they got into it, how they got that way in the first place, what they have done about it, how they get along with each other, and what they're like as human beings.

In other words, I have tried to give the low-down on the up-and-ups in this wild political free-for-all in Washington."

Among others covered in the chapter "The Praetorian Guard" are Louis Howe, Steve Early, Marvin McIntyre and Marguerite Le Hand.

In "The Black Chamber": James A. Farley, Edward J. Flynn, Frank C. Walker, Homer S. Cummings and Daniel Roper.

In "Sops to Cerberus": John Nance Garner, William H. Woodin, Cordell Hull, Claude Swanson and George Dern.

In "Frenzied Farming": Henry A. Wallace, Rexford Tugwell, Jerome N. Frank, Chester C. Davis, Mordecai Ezekiel, Louis Bean and Gardiner Means.

In "Mad Money": Henry Morgenthau, jr., Herbert E. Gaston, Herman Oliphant, Roswell Magill, William H. McReynolds, James P. Warburg, Dean Acheson, Lew Douglas, Jesse Jones, Eugene R. Black, Rogers and Warren.

In "Utopia on Tap": Frances Perkins, Harry L. Hopkins, Harold L. Ickes, Arthur Morgan and David Lilienthal.

In "Privy Councilors": Justice Brandeis, Adolf Berle, jr., Felix Frankfurter and Raymond Moley.

In "The Industrial Ogpu": General Johnson, Donald Richberg and Leo Wolman.

Although "THE NEW DEALERS" is not to be regarded as reflecting the editorial opinion of The Washington Post, we have no hesitancy in asserting that no more vividly interesting material has yet been written concerning the important personalities back of the New Deal.

Don't miss a single issue of the 31 big installments

Beginning Sunday, February 11, in

The Washington Post

To be certain you have a copy of The Sunday Post, telephone NAtional 4205 and ask the Director of Circulation to start your home-delivered subscription .. 15 cents weekly, daily and Sunday .. TODAY!

House to Ask Explanation From Adams

Former Navy Secretary, 2 Assistants to Be Asked About Contracts.

Intent on learning more about Navy contracts for aircraft engines on which as much as 50 per cent profit was made, a House Naval Affairs sub-committee yesterday decided to invite the testimony of former Secretary of the Navy Charles Francis Adams and two of his assistants.

Following this lead, the House Military Affairs Committee prepared to open hearings Thursday to determine if any excess profits were gleaned by Army airplane manufacturers since 1927. Chairman John J. McSwain, of South Carolina, disclosed he had asked the War Department for all records of contracts.

Although without authority to compel witnesses to appear, Representative John J. Delaney, of New York, chairman of the naval subcommittee was "sure they will testify," and in Boston Mr. Adams indicated his willingness. The former Assistant Secretaries of the Navy to be asked here are David S. Ingalls and his successor, Edward P. Warner.

Huge Profits Bared.

These officials were in charge of Naval aviation in the Hoover Administration, during the period contracts were entered into allowing the Pratt-Whitney Co. large profits, including one for $10,000,000 in 1930, which an audit showed netted the aircraft concern 50 per cent.

"I think to clear up the question of why the Navy continued to grant contracts on the same basis after audits showed such big profits, we should summon these men," Mr. Delaney remarked.

The committee also agreed to ask a score of aircraft makers who have held Navy contracts to appear. If the sub-committee fails to obtain information it is seeking, members indicated they would use the power of subpena.

Testifying before the House group yesterday, Rear Admiral Ernest J. King defended the Navy's practice of allowing the Pratt-Whitney company such profits in order that its competitor, the Wright company, might stay in business. If the Pratt-Whitney engine had been scaled down, he said, the Wright firm would have closed.

Policy Defended.

To questions if this didn't constitute a costly form of subsidy, Admiral King said the Navy tried to maintain the industry against emergency, that the 50 per cent profit was reduced during succeeding years, and that profits from the Navy were much less than those from commercial sales.

In support of this, he said Pratt-Whitney made an average of 36 per cent on Navy engines from 1927 through 1933, compared with a profit of 71 per cent on commercial business. During this same period the Wright company averaged 5 per cent on Navy and 3 per cent on commercial sales, it was stated.

"There is more than just the question of price and profit involved," Admiral King said. "We must keep in mind that an emergency may arrive at any time and if we have only one company producing engines we would be unable to secure adequate protection."

Chairman McSwain of the House Military Committee, announcing the Army hearings, said a sub-committee would be named to incorporate in one bill several measures already introduced to strengthen the Army air force. The committee has heard Maj. Gen. B. D. Foulois, chief of the Air Corps, and Gen. Douglas MacArthur, Chief of Staff, testify that the Army has only 310 combat planes ready for full use.

Among the measures are proposals to increase the number of planes by 1,000; enlisted men by 6,200; officers by 400; to assign officers for instruction of Junior Air Corps; to increase the Air Reserve and provide two weeks' compulsory training. Mr. McSwain himself proposes increasing aircraft by 2,800.

Adams Will Appear If Committee Calls

Boston, Feb. 6 (AP).—Charles Francis Adams, former Secretary of the Navy, said today he would go to Washington if requested to do so by a House naval affairs sub-committee in connection with an investigation of profits made on Navy airplane contracts.

Informed that the sub-committee had been told profits ranged up to 50 per cent on certain contracts and that the committee had decided to question him and two of his former assistants, Adams said he did not know to which contracts the committee was referring.

Although the committee was reported to have no authority to compel the attendance of witnesses, former Secretary Adams said that if he received a request from the committee he would voluntarily appear before it.

St. Marys County Club Elects Mrs. Gardiner

Leonardtown, Md., Feb. 6 (Spl.). The St. Marys County Club of the Rosewood Training School of Owings Mills, Md., elected officers following a dinner at the home of Mrs. Frederick Godcharles near Chaptico.

Mrs. Alice Gardiner was elected president; Mrs. Zack Fowler, vice president; Mrs. James Waring, secretary, and Miss Lola, treasurer.

Second 5-Year Plan Approved in Russia

Moscow, Feb. 6 (AP).—Formal approval of the second five-year plan was given today by the eighteenth All-Union Congress of the Communist party.

Full details of the program, by which Soviet Russia hopes to triple her production and make herself self-reliant for all necessities, were outlined by Vyacheslaff Molotoff, president of the Council of Commissars.

The Federal Diary

By Morgan Baker (Trade-Mark Applied For.)

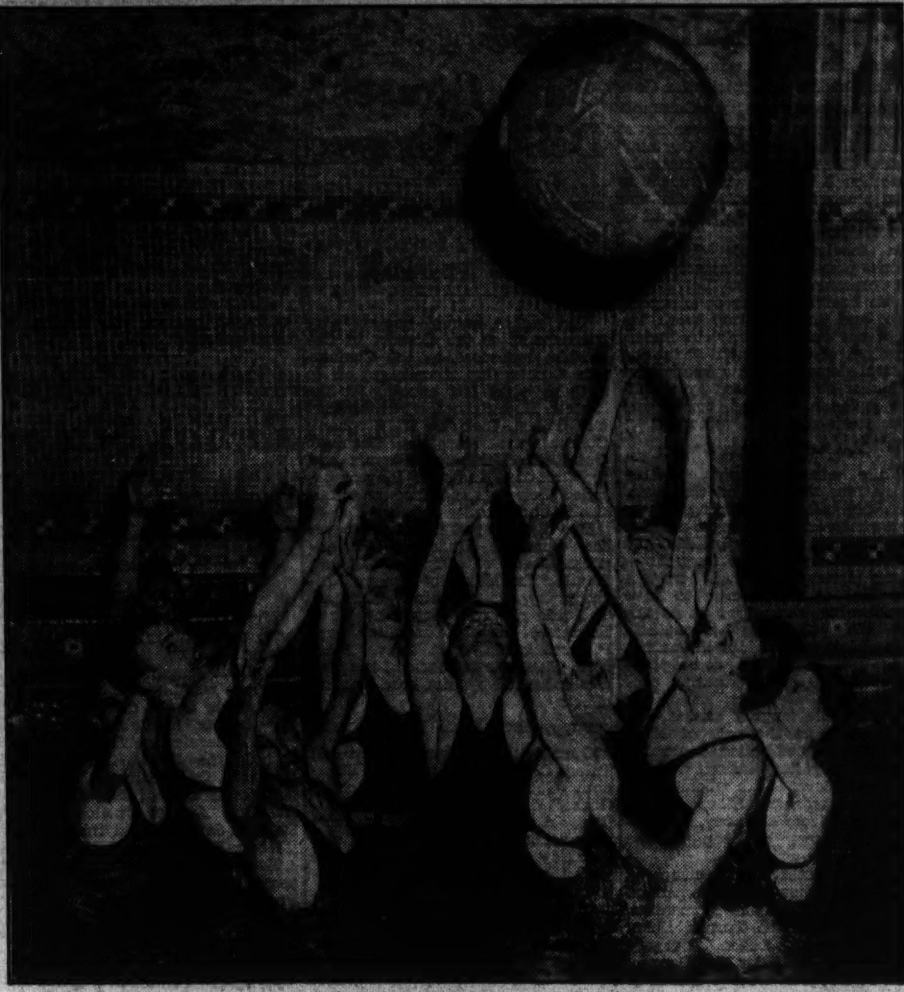

Post Staff Photo.

These Government employes keep fit by swimming during the winter at the Ambassador Hotel pool. Photo shows an exciting moment in a water polo game by members of Gaopod Athletic Association of Postoffice Department. In the toss-up are C. L. Murdock, A. W. Chesser, P. T. Benson, L. M. Smith, E. F. Hunsieker, G. Harris, H. Gerke, C. Watson, G. H. German and J. M. Cooper. Henry S. Reich, manager of the pool and gymnasium, supervised the program.

TOMORROW will be West Virginia day in the Diary's Parade of the States. It will be the second State in the procession and will be generously illustrated. It will include stories on West Virginians, their social and business activities in Washington and the important role they are playing in the Federal Government.

BAKER.

We invited 211 Federal employes, from whatever section, to send in items about fellow workers from their home State. We are particularly anxious to learn of new arrivals from all sections of the country and their activities along with old residents in the National Capital.

A challenge to a match by telephone has been received by N. F. F. E.'s Federal Chess Club from one of the leading chess organizations of Philadelphia. Dallas S. Burch, club president, doubts acceptance of the challenge because of the heavy expense of conducting such an event for teams.

HELPING farmers to organize production credit associations, through which loans for financing the production of farm crops and live stock may be obtained, is the job of S. M. Garwood, of Little Rock, Ark., who is Production Credit Commissioner at the Farm Credit Administration.

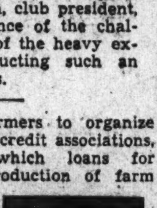

GARWOOD.

Immediately prior to coming to Washington, last September, Mr. Garwood was vice president and manager of the St. Louis Agricultural Credit Corporation of FCA.

Mr. Garwood began his career in engineering service in Atlanta. In 1917 he enlisted in the Army Air Service and throughout the war served as an instructor in flying. After the war he went to Little Rock and became a road contractor, with the firm of Garwood-Evans. Later he entered the investment banking business. In 1930 he was appointed secretary of the State Agricultural Credit Board of Arkansas.

In this capacity Mr. Garwood took a leading part in the formation and supervision of a State-wide system of 67 agricultural credit corporations established with State funds to provide channels through which farmers could obtain production credit after banking sources for such credit had become seriously crippled. In 1931 he advised the Mississippi Legislature on farm credits, and a bill was passed similar to the one in Arkansas.

Two scientists at Agriculture, Dr. Herbert L. J. Haller and Dr. Paul S. Schaffer, have been working together to perfect a process for making a new rotenone insecticide. They have patented the process which involves preparing dihydrorotenone by hydrogenating rotenone in the presence of a nickel catalyst, an alloy of equal parts of nickel and aluminum.

Diary Guest Tickets.

IF your name in this column is followed by (*), call in person on the Federal Diary editor between 4:30 and 6 p. m. You will receive tickets to Loew's Fox (stage, Meyer Davis Orchestra, Jans and Lynton Revue and other acts; screen, "Miss Fane's Baby Is Stolen"); or to Loew's Palace (Constance Bennett and Franchot Tone in "Moulin Rouge"); or to Loew's Columbia (Heather Angel, Ralph Morgan and Norman Foster in "Orient Express"). Persons whose names appear on holidays, call for tickets the next day.

Think we need a bit more space,
Tired of this old tent—
Let's look for a bigger place.
Good old 10 per cent!

Employes Compensation Commission Lodge, A. F. G. E., was host to workers of that office and the Tariff Commission at a dance at the New Amsterdam Hotel. The success of the party was due to the arrangements committee, headed by J. F. Gill. He was assisted by Miss Anne Fenton, Miss Beatrice Milwit and Ray Belair.

Among the honored guests were Mrs. Jewell W. Swofford, chairman of the Compensation Commission; Commissioner Harry Bassett, E. Claude Babcock, president, American Federation of Government Employes; Miss Esther Penn, A. F. G. E. secretary, and John M. Torka, of the National Federation of Postoffice Clerks. R. W. Green is lodge president and M. E. Caswell is secretary. Mrs. Irene K. Bradley (*), is chairman of publicity.

The legislative committee of the District Federation of Federal Employe Unions will meet today at 5 p. m., at 710 Fourteenth street northwest. Tomorrow, at the same place, key members of the various Washington membership committees will gather at 8 p. m.

Postettes.

Frank J. Keenan, financial adviser, Drainage, Levee and Irrigation, RFC, is attending a conference this week in Cheyenne, Wyo.

Tod Isaacs, of Ohio University has been appointed to a position in PWA.

Raymond Stanley, Adjutant General's Office, War, and Charles Hailey, RFC, drove to Richmond recently.

Mrs. Katherine Waple (*), Bureau of Engraving and Printing, entertained a few of her friends from Numbering Section Monday at bridge. Miss Nell O'Connor won high score.

Leroy U. Thibault has been transferred from Tobacco Division to Income Tax Unit, Internal Revenue.

E. Van Buskirk, Indentification Unit, Justice, is confined to George Washington University Hospital with stomach trouble.

Robert Hall, Indentification Unit, Justice, has just returned to work after being ill several weeks.

William Frederick Wallace, formerly of Sales Tax, Internal Revenue, is now with Technical Division, Bureau of Industrial Alcohol.

Miss Sari Lee Roberts (*), Agriculture, will spend the week-end with friends in Baltimore.

Today's Epitaph.

He loved to go
Right through the snow—
He loved to stroll in the rain.
He trod through dew
And caught the flu—
He'll never do it again.

War? Make Weapons Awful And Frighten It Off—Shaw

Irish Satirist Says He'd Rather Be Blown Up by Big Shell.

New York, Feb. 6 (AP).—George Bernard Shaw poked fun at disarmament conferences and suggested in a transatlantic broadcast today that the real way to prevent war is to create such terrible weapons that everybody would immediately surrender.

Personally, the white-bearded Irish satirist said he would rather be blown up by a 16-inch shell than by a 10-inch shell because it would "give the occasion importance and call for a big noise."

His speech, emanating from England, was rebroadcast over an N. B. C. network. As transcribed here, Shaw's vision of how the conflict of the future will start and end follows:

"What will London do when it finds itself approached by a crowd of airplanes capable of destroying it in half an hour? London will surrender. White flags will fill the air.

"But our own air squadron will have already started to meet the enemy. From Paris to Moscow, from Stockholm to Rome, white flags will go up in every city. All the navies will strike their colors, ransoms and reparations and indemnities will cancel each other out after a squabble in Geneva, and the most disgraceful and inglorious war on record will peter out in general."

Shaw spoke in a weekly symposium on the question: "Whither Britain?"

"What a question," he said, referring to the title, which has brought forth the best though of British statesmen in previous speeches.

"I don't know the answer," he continued. "Nobody knows."

"At present Britain is not heading straight for anywhere. She is like a ship without a pilot, drifting about by the winds of circumstance. She is as likely to drift into war as anybody else, providing somebody else starts the war."

Girl Kept in Chains By Parents, Court Told

Bentonville, Ark., Feb. 6 (AP).—A story of how 14-year-old Lola Logston was chained to her cot by her parents to prevent her running away, "and because she was stubborn and uncontrollable," was recounted in juvenile court here today.

Testimony indicated the girl had been chained at intervals over three years.

Omaha Pays Homage To Hitchcock Today

Omaha, Nebr., Feb. 6 (AP).—Funeral services for Gilbert Monell Hitchcock, former United States Senator will be held here tomorrow afternoon in Trinity Cathedral.

Burial will be in the family plot at Forest Lawn Cemetery. The Rev. Frederick W. Clayton, of All Saints Episcopal Church, will officiate. The body of Mr. Hitchcock, who died Saturday in Washington, arrived here today and was escorted to the home by a police guard.

Rayless Sun

Boy Once Blind to Be Studied by Science.

Springfield, Mo., Feb. 6 (AP).—Because Loren Lockhart, 7, of Polk, Mo., drew a picture of the sun without any rays around it, he has become an object of study by three research psychologists from the University of Iowa. They hope to learn something about the "development of artistic ability."

Loren was born blind. A series of operations restored his sight, and he enjoyed seeing his first Christmas tree a few weeks ago. His favorite Christmas present was a box of crayons.

He drew a picture of a house and yard, with a wagon in the yard and an automobile going into a garage—just such a crude effort as any child might make. But above shone that rayless sun.

When Dr. Norman C. Meier, Dr. Carolyn Tiebout, and A. W. Saunders, saw the picture in a Des Moines newspaper, they decided to seek out and study Loren.

Dozen PWA Graft Cases Being Probed

More Prosecutions Due; New York Is One of Offending Cities.

Nearly a dozen cases of grafting on the Public Works Administration program are under investigation, with additional criminal prosecutions likely, it was learned last night.

The cases range from collusive bidding on contracts to the payment of PWA workers with city warrants in violation of agreements. Officials declined to reveal locations of all cases under investigation, but it was admitted that two Eastern cities, including New York, are involved.

The New York case involves the letting of a contract to haul gravel for a PWA project from a great distance, thereby providing fat trucking fees, when adequate supplies of gravel were within a short distance. In the other Eastern case, a city was paying workers on a PWA non-Federal project with city warrants.

Prosecution Considered.

The latter practice is in violation of the standard PWA agreements, which specify that workers shall be paid in cash. In both instances the practices were stopped and decision as to whether those involved shall be prosecuted is forthcoming.

Disclosure of the investigations came while the PWA examining engineering force was being prepared for field work to prevent grafting on the millions of dollars worth of contracts given out on the non-Federal construction program. Nearly 100 engineers now engaged at PWA headquarters in examining proposed projects will complete their job here soon and will be assigned to the field.

A skeleton force now is in the field to guard those projects under way. It was a member of this force, a New York PWA engineer, who reported to Administrator Ickes that Tammany cohorts were grabbing supervisory jobs on the New York Tri-Borough Bridge project. Ickes notified Mayor La Guardia that funds for the bridge would be withheld until the situation was rectified, and it was not until Monday that he permitted any money to be paid over.

Fewer Graft Cases Expected.

Fewer PWA graft investigations are expected than on the CWA program, where a large group of irregularities are under study, officials said.

Determined to eliminate as much grafting as possible on the PWA program, Administrator Ickes recently named Howard A. Gray, former business executive, as director of a division of inspection of PWA. This division will check up on work done with PWA money by States, counties and municipalities and semipublic corporations. Engineers now engaged in examining projects will be assigned to this division as the projects run out and will go out on jobs to exercise active supervision.

In addition, the large engineering staff, headed by Col. Henry M. Waite, deputy administrator, and Clarence McDonough will retain close check on expenditure of funds.

Briton Fears New Conflict

Lord Morley Declares Reich and Japan in Collusion.

New York, Feb. 6 (AP).—Lord Marley, chairman of the world committee to aid victims of German Fascism, arrived in New York today on the liner Olympic and reported that on a recent Oriental visit he learned "of a definite understanding between Germany and Japan."

"Each nation," the British nobleman declared, "is pursuing a similar policy. Between them there is a community of aims—a free hand for Japan in the Far East, with concessions to Germany in Europe. Japan is aiming toward China and the closing of the open door, which should be of profound interest to the United States; and Germany is aiming toward the East, the Ukraine in Soviet Russia. There are many German officers in Japan now."

Lord Marley, deputy Speaker of the House of Lords, said he was "afraid of a possible world war."

"This year is the dangerous year," he added, "with liklihood of war between Russia and Japan. Germany might turn it into a European war as well. I think that if Great Britain went into it, the United States might be drawn in also."

Brewers Ponder Dry Era's Effects

Atlantic City, N. J., Feb. 6 (AP). The future of the brewing industry will be determined largely by what has happened to American habits during the past 15 years, Paul T. Cherington, of New York, merchandise expert, told the United States Brewers' Association at its fifty-eighth annual convention here today.

Col. Jacob Ruppert, of New York, is slated to be reelected president of the association and R. A. Huber of the Anheuser-Busch Co., St. Louis, is expected to be elected vice president.

Directors elected today included Frank A. Maddas, Jeannette, Pa.; Fred C. Klussman, Pittsburgh; John C. Buckman, Cincinnati; Edward Landsborg, Chicago; Fred Pabst, Milwaukee; S. E. Abrams, Milwaukee; G. L. Becker, Ogden, Utah; Joseph Goldie, San Francisco, and Charles J. Lick, Los Angeles.

Gang Threats Revealed.

Paterson, N. J., Feb. 6 (AP).—Special Assistant Attorney General James D. Carpenter, jr., director of the vigorous antigambling racket drive in Passaic County, said tonight that gangsters have made threats of death and kidnaping against him, his family, his aids and their families.

Adams, Who Died in Capitol, Leads Ghosts of Marble Halls

Winter's Winds Revive Tales by Those Who Have Seen These Nocturnal Visitors; "Black Jack" Logan Often Puts in Appearance.

Is the United States Capitol a "haunted house?"

Cold winter nights, always conducive to the spinning of ghost stories, have just brought a revival of that question. Tales that periodically have stirred "on the Hill" during many decades again have come to the tongues of veteran employes.

Among these stories is the one often bolstered by the solemn affirmations of those who claim "I saw it," that the spectral remnant of John Quincy Adams continues to hover around Statuary Hall and the little room to one side in which the great statesman died.

"This is the last of earth; I am content" are recorded as having been the last words spoken by Adams. But there have been several persons among those who have worked around the Capitol in "the dead of night" during the last seven or eight decades who have been completely convinced in their own minds Adams—in spectral form—has made returns to the earth of which he took leave in 1848.

It is recalled that several persons who have been in Capitol corridors during the early morning hours of other years have told their colleagues in the broadness of day that they saw "Black Jack" Logan—"intangible, but plainly visible" parading the length of the big building.

Logan, who capped a long legislative and political career with the nomination for the Vice Presidency in 1884, was a stalwart figure of his time. Though he did not die at the Capitol, his body rested in state beneath the dome.

Several other legislative notables whose careers were ended by death while they were at the peak on Capitol Hill also have been credited with supernatural returns to the scenes of their great deeds.

Nor do the stories currently resurrected deal alone with strange prowlings with the Capitol itself. At least one of them has the promenades of an eerie figure around the Capitol grounds as its subject.

Members of four generations of Washingtonians, so the tale goes, have been known to encounter a specter of note that insists upon paying nocturnal visits to the grounds in the vicinity of the grotto northwest of the Capitol.

This particular ghost has been described as "military in bearing and attire." It has been visualized as garbed in a cloak of the style in vogue among officers of European armies more than a century ago.

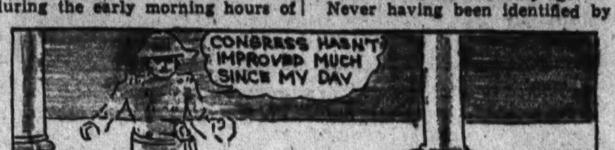

Never having been identified by those who claim to have viewed this weird visitor, conjectures abound in the minds of those who discuss it. The most general conclusion is that the ghost is the spectral remnant of a British officer who participated in the burning of the Capitol in 1814.

Forgetting whether these narratives about vapory vestiges have connection with fact—or none at all—the stories have gained definite form. And, having persisted in holding form during many decades, they give every promise of existing as long as the Capitol stands.

Spaniards Free Four Americans

Official Report Discloses Prison Episode Ended.

Madrid, Feb. 6 (AP).—The official government gazette said tonight that the four Americans held in jail at Palma Mallorca, for assaulting a civil guard, would be freed at 9 a. m. Wednesday.

Earlier assurance was given United States Ambassador Claude G. Bowers that the quartet, pardoned by the government after receiving six months' jail sentences, would be freed some time today.

The four are Mr. and Mrs. Clinton B. Lockwood, of West Springfield, Mass.; Roger F Mead, of New York, and Edmund A. Blodgett, of Stamford, Conn.

Bond Loan Deal Brings Two Arrests

Norman S. Bowles, 50, of Southeast Washington, and Thomas Jones, 43, his brother-in-law, yesterday were arrested by Detective Sergt. Earl P. Hartmann, attached to the office of the United States attorney, on a charge of conspiring to commit false pretenses.

Herbert S. Ward, who allegedly loaned approximately $200 on a note that, it was charged, was secured by coupon bonds reported stolen from the Bliss Electrical School in 1933, appeared as the complainant.

Stone Falls Off Acropolis.

Athens, Greece, Feb. 6 (U.P.).—A stone, weighing 30 tons, fell off the world-renowned Acropolis during a heavy rainstorm late Monday, it was learned today. Since further collapse is expected, the structure will be reinforced at once with concrete.

Vidal Praises Flying Boudoir RecordHolders

Predicts Swift Air Growth at Banquet Honoring Women Fliers.

Despite investigations on "the Hill," the last two weeks have been vitally important in development of aviation, Eugene L. Vidal, director of aeronautics in the Department of Commerce, declared at a dinner last night of the Women's National Aeronautical Association.

Stating that constructive reforms will come out of the current investigations, Vidal said the newly formed National policy committee on aeronautics sponsored by Secretary Roper has some "very encouraging plans for the future of aviation."

"When all Government departments cooperate you will find great strides being made in aviation," he said. Vidal predicted that within the next year a plane would be developed to popularize flying.

Speaking of Helen Richey and Frances Marsalis, holders of the women's endurance flight record, in whose honor the dinner was held, Vidal praised the unusual flying ability shown in their achievement.

The two girl fliers described their endurance flight of 9 days 21 hours and 42 minutes.

Other speakers included Assistant Attorney General Stella Aken, Phoebe Omlie, Mrs. Francis Parkinson Keyes, Paul E. Garber, John F. Victory, and Ray Cooper.

Kansan Freed In Bond Fraud

Senate Votes to Acquit Auditor, Second Official Tried, 22 to 18.

Topeka, Kans., Feb. 6 (AP).—The second acquittal of a State official impeached as a result of Kansas' $1,000,000 bogus bond scandal was voted by the Senate today in the case of State Auditor Will J. French. The vote was 18 for conviction and 22 against.

Attorney General Roland Boynton was aquitted of similar charges by the Senate two weeks ago.

Three other persons, including former State Treasurer Tom B. Boyd, have been convicted of criminal charges growing out of the manipulations of Roland Finney, confessed bond faker and market plunger.

Leland Caldwell, former associate of Finney, is now being tried in District Court on bond forgery charges, and several other criminal and civil cases await trial.

The acquitted State auditor was accused of misdemeanor in office for alleged authorization of the destruction of refunded municipal warrants, signed for Ronald Finney, who, in some instances, retained original warrants and had faked ones destroyed.

Takoma Legion to Meet.

Takoma Park Post, American Legion, will hold an open meeting tomorrow at 8 p. m.

The Takoma Park Post of the Veterans of Foreign Wars, and the Post Auxiliary are invited. The Auxiliary met last night at the home of Mrs. E. Brook Petty, president.

"The New Dealers"

William Woodin.

"*He was invented by James M. Barrie and set to music by Ethelbert Nevin . . . and he made history.*"

. . . from Chapter 9, "Sops to Cerberus," in THE NEW DEALERS, beginning in The Washington Post, Sunday, February 11, and continuing for 31 consecutive installments, daily and Sunday, through Tuesday, March 13.

Note: The author of "The New Dealers" prefers to remain "unknown." Although his work is not to be regarded as reflecting the editorial opinion of The Washington Post, we have no hesitancy in asserting that no more vividly interesting or entertainingly presented material has yet been written concerning the leading men and women back of The New Deal.

Place your subscription order TODAY!

15 cents weekly, home delivered, daily and Sunday.

Phone National 4205

The Washington Post

Garbo Previewed in "Queen Christina"—"They Shall Not Die" Premiere Feb. 19

Film of Tragic Royal Romance Grips Critics

Drama of Regal Splendor; Wexley's New Play; About Showshops.

Not having made a screen appearance since her 1932 performances in "Grand Hotel," in association with an impressive roster of other stars, and "As You Desire Me," her own individual vehicle, Greta Garbo bids fair to create something of a sensation when she comes to the silver sheet at Loew's Palace in "Queen Christina," following the current engagement of Constance Bennett in "Moulin Rouge."

When accorded a preview showing for the benefit of the local dramatic desks in the private projection room of the Fox Film Exchange yesterday afternoon, "Queen Christina" revealed itself as an historical drama executed in the grand manner and interpreted by a cast of the first rank.

As an exhibit of regal splendor, the pomp and circumstance of royalty on the throne and the mammoth pageantry of great events it is no less pretentious than "Rasputin and the Empress" and, as far as one may judge, no less accurate in its presentation of personages and events of an older day than, say, "The Private Life of Henry VIII."

A Tragic Romance.

The story is one of tragic romance, leavened with occasional touches of humor and not infrequent flashes of human nature that is common alike to sovereign and serf.

The narrative does not plunge itself immediately into the sweep and rush of turbulent drama, but, on the contrary, suffers a little in the beginning from indirection and an episodic treatment that builds neither firmly nor well. Once the Spanish Ambassador, impersonated by John Gilbert, appears on the scene, however, the movement of the plot becomes definite, forceful and cumulatively effective.

There are moments in the picture when Garbo is at her worst photographically. These, happily, are in the minority and are wholly forgotten in the light of the radiant beauty with which she imbues the final tragic scenes of the film. The film fades out on the face of a Garbo that is heroically and magnificently beautiful.

Superb Support.

The supporting cast has been selected with rare discretion, including such substantial artists as Lewis S. Stone, C. Aubrey Smith, Reginald Owen, John Gilbert and Ian Keith, with Elizabeth Young, Gustav Von Seyffertitz, David Torrence, Fred Kohler, Ferdinand Munier and Georges Renevant in secondary assignments.

The photography has been especially well attended to by William Daniels, Metro-Goldwyn-Mayer's ace in such things, and Rouben Mamoulian has outdone himself in the matter of direction in the picture's later sequences.

If this seems like a complete and detailed review ahead of its appointed time, it should be known that these few cursory remarks scarcely scratch the surface of all that might be said of so grandiose and gorgeous a production as "Queen Christina."

The formal review will come along in due course—and don't say we didn't warn you!

The "whispering campaigns" concerning which there have been so many bitter complaints in our theaters of late are not confined to the motion picture houses, in the usual sense of that term. Yesterday afternoon at Burton Holmes' final lecture of the season on "The New Italy" at the National, so many of his hearers evidently had been over the same ground that infinitely more "lectures" on the screened views were delivered out front than the ostensible speaker of the afternoon was able to negotiate from the stage. Yesterday's audience was probably the least considerate of its own numbers of any attracted during the five weeks of Mr. Holmes' brief season.

Now It's Novarro!

It is very evident that some kind of jinx presides over the week of February 23 at Loew's Fox Theater.

Originally it was rather more than hinted that Lionel Barrymore—already numerously announced and withdrawn—would occupy that date as chief luminary of the F street stage. Although he has approached as near as Baltimore, the Washington booking was canceled, for the time being at least, to make it possible for May Robson to appear then in person in conjunction with first Washington screenings of her latest picture, "You Can't Buy Everything."

Now that booking has been abrogated, both as to the veteran Miss Robson's personal appearance and the tentative screening of her new vehicle.

As this is written—but with no definite guarantee from this department for very much longer than that!—the double attraction at the Fox the week of February 23 will be Ramon Novarro, in person, on the stage, and the M-G-M picturization of the Jerome Kern-Otto Harbach opera bouffe, "The Cat and the Fiddle," on the screen, with the youthful Senor Novarro and Jeannette McDonald costarred.

Many, no doubt, will look upon this otherwise than as a deflation of the week's prospective allurement.

Mothers who may be lamenting the fact that their small sons have such large mouths might pick up some easy money if they have a 3-year-old among them with a mouth even vaguely approximating the dimensions of Joe E. Brown's capacious maw. Warner Brothers are offering a job to any 3-year-old youngster who can fill the bill. In other words, they would like to hear from a maw who has a kid with a maw—which sounds a good deal simpler than it is, take it from them!

Premiere at National.

A seeming hiatus in the bookings at the National Theater was overcome yesterday when Mr. Alfred Head, one of the more indefatigable of the New York Theater Guild's itinerant publicists, arrived in the Capital to herald the coming on Monday, February 19—which would be immediately following the week's engagement of Miss Cornelia Otis Skinner in her unique character sketches—of John Wexley's new play, "They Shall Not Die," for its first performance on any stage.

Mr. Wexley will be recalled as the author of "The Last Mile," a melodrama of the death house, and "They Shall Not Die" will be identified in many minds as the play he has fashioned upon the topic of the Scottsboro case, in which the death penalty was imposed and made the subject of heated legal controversy.

Final Subscription Play.

The principal roles in the new play will be in the competent hands of Claude Rains, last seen here in person when he succeeded Earl Larimore as Wang Lung in Owen Davis' dramatization of Mrs. Pearl S. Buck's "The Good Earth," with Mme. Alla Nazimova, and more recently on the screen in Universal's unique picturization of "The Invisible Man," and Linda Watkins, the young actress who appeared successfully in "June Moon," A. A. Milne's "The Ivory Door," and revivals of Ibsen's "The Wild Duck" and "The Lady of the Sea," and then discovered that Hollywood was not at all to her liking.

"They Shall Not Die" will be the final subscription play of the season of the American Theater Society of Washington, being the third of the three Guild plays promised, and the sixth, all told, of the half dozen articled for the Society when the subscriptions were sold at the beginning of the season.

John Wexley will be present in the National on the opening night of his play and probably will remain in Washington until it is entirely to his satisfaction.

When "The Lost Patrol" opens at RKO-Keith's tomorrow, Washington will have its first glimpse of one of the most unusual film plays of the year. This picture, which as a silent was held in the same esteem by British theatergoers as "The Covered Wagon" was on this side, is based on a novel by Phillip MacDonald. It was adapted to the talking screen by Garrett Fort and directed by John Ford. It is primarily remarkable because it rivets the attention and holds the interest of all types of amusement seekers despite the fact that there is not a feminine character in the cast. The cast is composed entirely of men and the story deals with an off-the-record episode in the World War, with its locale in the Mesopotamia Desert. Victor McLaglen is starred, with Boris Karloff, Wallace Ford, Alan Hale, Reginald Denny, Billy Bevan, J. M. Kerrigan and numerous others of note in support. "The Lost Patrol" is described as a picture of "sinister novelty." If advance reports are to be credited, it will be well worth seeing.

Mystery Solved!

Reverting briefly to Greta Garbo and her director, Rouben Mamoulian, involved somewhere in these vagrant notes in connection with an imminent magic lantern show called "Queen Christina," the mystery surrounding their purported motor trip through the Mojave or other Western desert recently and a subsequent "disappearance" from Hollywood aboard a New York bound train, remains as deep and baffling as ever.

Mr. Mamoulian, the Russian-born Armenian, arrived in New York yesterday. No Garbo, however, put in her appearance.

To interviewers who questioned him minutely concerning rumors that he and the star were engaged, Mamoulian was particularly illuminating. The conversation is reported to have run something like this:

"Do you know where Miss Garbo is?"

"No."

"Is she coming to New York?"

"I wouldn't know about that."

"Where is Miss Garbo now?"

"I wonder."

Dodging "Permeer."

Mamoulian, it developed, had a vague idea that Miss Garbo was still in Hollywood, trying to think up good excuses for not attending Sid Grauman's "permeer" of "Queen Christina."

"As for reports we are to be married," he said, "let me say that I am unmarried and have made no plans to marry."

Mr. Mamoulian is in New York to see Samuel Goldwyn with regard to details of Anna Sten's next picture, "Resurrection," which he will direct.

So now you know. Or do you?

Just Reeling Around!

At 12:30 p. m., "Queen Christina;" at 4:40 p. m., Burton Holmes' "The New Italy;" at 11:15 p. m., "Palooka," starring that king of the great lovers, Mr. James Don Juan Casanova Durante. How would it be to borrow the old family album to look at a few pictures?

Impersonates Her Native Royalty

Accoutered in regal splendor and surrounded by a cast of stage and screen notables, Greta Garbo has one of her most pretentious vehicles in "Queen Christina," the tragic love story of a former ruler of her own native Sweden. "Queen Christina" follows "Moulin Rouge" as the feature screen attraction at Loew's Palace Theater.

Burton Holmes Talk on Italy Closes Series

Delivers Best Lecture of His Five to Crowd at National.

"THE NEW ITALY." Fifth and last of a series of five Tuesday afternoon travelogues by Burton Holmes, illustrated with motion pictures by Andre Lavarre and the L. U. C. E., through courtesy of E. N. I. T., and colored slides by Mildred Petry. At the National Theater.

By Nelson B. Bell.

As if with the deliberate intention of saving the best for the last, Burton Holmes yesterday afternoon, in the National Theater, charmed the largest audience of his 1934 season with an especially delightful composite of the old and new Italy.

Prefacing his lecture by a brief explanation of how and why he had deviated from his original plan of confining his "Italy" to the ultra-modern developments of the Mussolini regime, Mr. Holmes deftly interspersed with eloquent pictorial evidences of the progressive activities of the present Italian government many magnificent relics of the more-familiar Italy of antiquity, romance and the arts.

His tour began at the dock of the Conte de Savoia in New York and ended with the docking of the Rex at the same pier. Between these colorful scenes of giant liners departing at night and arriving in midday were interlarded intimate excursions into the ancient beauties of Naples, along with its modern improvements; a hazardous jaunt to the new crater of Vesuvius and down to Pompeii; picturesque glimpses of Amalfi, the Cappuccini Monastery, Sorrento, Capri, the royal palace of Caserta, the Pontine Marshes en route to Rome, the thriving city of Littoria, the summer palace of the Popes and the recovered barges of Caracella.

The tour of Rome was comprehensive and interesting in its contrasts of the old Rome of familiar picture and legend and the modern new metropolis that has taken form under the guiding hand of Il Duce. The glories that were Rome may not now be said to outshine the glories that are the Rome of this new Caesar.

The portion of the talk following the intermission pursued a course of increasing interest and beauty. Vatican City revealed its little-known community as a modern and thriving, if tiny, independent State; Venice took on new glories and new splendor and an extensive examination of the Italian lake country disclosed an unending vista of magnificent effects in which were combined the limpid loveliness of the lakes, the majestic grandeur of the former Austrian Tyrol, now Italian territory, and by a quick trip to Sicily the rugged beauty of that luxuriant isle.

Considerable stress was laid by the speaker upon the provision that has been made for the development and useful occupation of Italian youth under the strict discipline of the Mussolini government. Much prominence was given, too, to the proud and imperious paternalism Il Duce exercises over all of his people, of all ages and all classes. The iron-jawed dictator glowered from many scenes upon many multitudes.

"The New Italy" by its beauty, diversity and informative value takes rank as by far the most engaging travel talk in the 1934 Burton Holmes series and will emphasize in many minds the regret that the series has come to a close.

Lenten Services Set At Hyattsville Church

The Very Rev. Charles E. McAllister, D. D., dean of the Cathedral of St. John the Evangelist, Spokane, Wash., will preach at the Ash Wednesday night services at Pinkney Memorial Episcopal Church, Hyattsville. He formerly was the rector at Pinkney Memorial.

He will be the first of several visiting clergymen to conduct Wednesday Lenten services. The Rev. Robert S. Flockhart, D. D., of Glyndon, Md., who held a mission at Pinkney Memorial in 1930, will preach February 21.

Pierce Hall.

Transplanting with unerring accuracy the life and spirit of a Governmental pressroom, the Columbia Players presented last evening at Pierce Hall "Second-Act Curtain," a new three-act comedy-drama by Dorothea J. Lewis, well known in local amateur dramatic circles and a member of the reviewing staff of The Washington Post.

In fabricating this drama of "pitch, passion and playwrights in the pressroom," Miss Lewis has drawn heavily on her own experience, and the resulting work reflects not only a complete understanding of newshawks haunting Federal domains, but a keen sense of humor complemented by a delicate balance between comic and more stark dramatic values.

Lighter Moments Best.

While weak in spots, notably where love embarks on the rocky seas of misunderstanding, these somewhat verbose passages are forgotten in the positively brilliant and trenchant — and more frequent — lighter moments. Indeed, here is a play that does not seem to have unbelievable characters, as is the case with so many journalistic dramas, but rather does the author bring into being the actual personnel of the news-gathering profession.

Leading the lengthy cast is Virginia Rand, in the role of Mary Hedrick, a hard-boiled journalist who suddenly finds herself a woman—and in love. With whom? With a fellow worker, Steve Baker, played by Steele Kennedy, a quasi-lugubrious sort of chap in the throes of play-writing.

Among the others in the company, for whom Author Lewis has penned important lines at one moment or another, are Martha Turner, Helen Mean, Kathryn Logan, Margery Rice, Robert M. Miller, Joe Bourne, B. A. P. Doehrer, George Edwards, R. H. Stringfellow, Harold Kreutzburg, Eugene Stevens, Arthur Swenson, Gerald Miller, Wayne Bobst, Thomas Hall, Harold Norton and Judson Deaner.

Players Excel.

Before the single set, designed by Jane Lasater Ruby, with the assistance of Aurora Poston and Lyman Lynn, the Players did a truly remarkable job, not only showing marked ability, but also attesting eloquently to the excellent direction of Orris Holland, whose long association with the theater stood the Players in good stead. Especially commendable was the way Mr. Holland grouped his characters and kept the action moving along, swiftly and smoothly.

Aside from mirroring the life of a Government press room, even to the "art" embellished with appropriate headlines pasted indiscriminately over the walls, "Second Act Curtain" is of particular interest because of the modernity of the piece and the none too thinkly veiled remarks concerning present-day people and establishments.

Satirical Bull's Eyes.

And it does not stop there. Playwrights and even would-be sapient newspaper critics come in for their share of Miss Lewis' satirical shafts.

It is, indeed, a very pleasant drama, and abetted by some excellent acting and direction, augurs well for any future excursion that Miss Lewis may make into the realm of full length drama, this, of course, being her first venture into evening-long work.

"Second Art Curtain" will be repeated this evening at Pierce Hall, at 8:30 o'clock. W. A. WHITNEY.

Grange Meeting Set For Tomorrow Night

A meeting of Eureka Grange will be held tomorrow night in Grange Hall at Chillium, Md. Mrs. Ella Q. Nalley, lecturer, has arranged the program, consisting of addresses by Dr. H. B. McDonnell, S S. Stabler, Alexander Gude,, Mrs. Howard Crandell and Thomas Joy, a recitation by Mrs. Raymond M. Ager and selections by the Grange Glee Club.

Judge to Address Zionist Rally.

Judge William M. Lewis, of Philadelphia. American Jewish leader, will speak at the Zionist rally tomorrow at 8:30 p. m. at the Jewish Community Center, under the auspices of the Washington Zionist District.

Surrattsville Card Party.

A card party will be held at Surrattsville, (Md.) High School at 8 p. m. today under the auspices of the Parent-Teacher Association.

4 One-Act Plays Start Contest, Delight Crowd

"Maker of Dreams" Wins Tournament Favor; New Show Thursday.

The eighth annual one-act play tournament of the District of Columbia, sponsored by the Community Center Department, got off to a flying start last evening at the Eastern High School, when the Tart and Talent Club of St. Stephen's Church, the Masquers Dramatic Guild, the Eckington Players and the Christian Endeavor Players paraded their entries before an enthusiastic audience.

The high spot of the evening was the Christian Endeavor Players' presentation of Oliphant Down's fragile "The Maker of Dreams," directed by Blanche Mays Marshall. The title role was played by Wade Robinson, Hazel Showalter was Pierrette and Everett Weaver Pierrott. The delicate fabric of the play was enhanced by dim blue lighting effects.

"Puppy-Love" Role Well Played.

Opening the bill was the Tart and Talent Club's presentation of Elizabeth Gale's "Not Quite Such a Goose," directed by Howard Whitfield.. A story after the customary "puppy-love" motif, the play was carefully staged, with Francis Shinn giving a highly commendable delineation of adolescent love and its subsequent transformation of the youth into the young man. Assisting were Lucy Wright, Madeleine Wright, Frank Abeel and Ann Dittmar.

"The Eligible Mr. Bangs," the play by Robert Housum and directed by William J. Jones, jr., offered Edward Payne, in the title role, the chance to display his ability as a bashful young man desperately afraid of falling in love—which he finally did, and with Mildred Roberts. Bringing the suffering-in-silence lovers together, Parker Risler and Mildred Simpson did an eminently satisfactory job.

Four More Plays Thursday.

The fourth play was Jack Arnold and Edwin Burke's "Good Medicine," wherein William Austin essayed the role of a budding young doctor who dares to tell an heiress the bitter truth about her imagined maladies. He did a very good piece of work. So did Jennie Hoffman, as the lady philanthropist, and Genevieve Kellums, as the doctor's wife and nurse.

The next installment of plays in this tournament will be given at the Eastern High School, Thursday evening at 8 o'clock, when the Mutual Improvement Association Dramatic Guild, the Woodside Players, the Cadoan Players and the Women's City Club present their entries for the finals, February 17.

W. A. WHITNEY.

Film Table

Screen and stage features are shown on the following schedules:

Earle—"Fashions of 1934," at 11:05 a. m., 1:35, 4:30, 7:20 and 9:55 p. m. Stage shows at 12:50, 3:40, 6:35 and 9:05 p. m.

Palace—"Moulin Rouge," at 12 noon, 2, 4, 6, 8 and 10 p. m.

Rialto—"Madame Spy," at 11 a. m., 12:50, 2:40, 4:30, 6:10, 8 and 9:50 p. m.

Loew's Fox—"Miss Fane's Baby Is Stolen," at 11 a. m., 1:35, 4:20, 7:25 and 10:05 p. m. Stage shows at 12:30, 3:15, 6:20 and 8:55 p. m.

RKO-Keith's—"Hips, Hips, Hooray," at 12:05, 2:03, 4:01, 5:59, 7:57 and 9:55 p. m.

Metropolitan—"Massacre," at 11 a. m., 12:45, 2:35, 4:20, 6:10, 7:55 and 9:45 p. m.

Columbia—"Orient Express," at 11 a. m., 12:45, 2:35, 4:20, 6:10, 8 and 9:45 p. m.

Tivoli—"Dinner at Eight," at 1:30, 3:30, 5:30, 7:35 and 9:35 p. m.

Ambassador—"Cradle Song," at 6:30, 8:15 and 10 p. m.

Clean House

All Burglars Leave Is Hole in Sink.

Even the kitchen sink was taken by burglars who broke into the home of Vincent Langley at 2423 Third street northeast over the week-end.

Also stolen were a kitchen stove, bathroom hamper and electric fixtures valued at $128.

400 to Honor Rabbi Simon

Dinner Tonight Will Be Tribute to 30 Years' Service.

More than 400 reservations have been made for the testimonial dinner to the Rev. Dr. Abram Simon to be held tonight at the Mayflower Hotel, is was announced last night.

Speakers at the dinner, who will pay tribute to Rabbi Simon's 30 years of service in Washington, will include the Right Rev. James E Freeman, Dr. William Allen White, superintendent of St. Elizabeth's Hospital; Former Justice Wendell Phillips Stafford, and the Rev. Dr. William Rosenau, of Baltimore, Md

The Rev. Dr. Joseph R. Sizoo, pastor of the New York Avenue Presbyterian Church, will be toastmaster. The reception and floor committee is composed of the following:

Dr. Bernard A. Baer, David A. Baer, Lee Baumgartner, Morris Cafritz, Representatives Emmanuel Celler, Edward F. Colladay, Dr. W. L. Darby Levi H. David, Allen V. DeFord, Jacob Eisemann, A. M. Fischel, Max Fischer, Harold Gans, Henry J. Goodman, M. S. Goldnamer, Lawrence J. Heller, Isidore Hirschfeld, E. I. Kaufmann, David J. Kaufman, Joseph D. Kaufman, Milton W. King, Harry King, Dr. Stephen S. Kramer, Harold Levi, Dr. Harry S. Lewis, Morton J. Luchs, Edward P. Morey, A G. Neal, Charles P. Neil, Maurice D. Rosenberg, Joseph Solomon, Sydney M. Selinger, Leonard P Schloss, Harry Sherby, Melvin C. Sharpe, Morris Simon, Marcy L. Sperry, Dr. Ansel Phelps Stokes, Leon Tobriner, Vincent Toomey, Joseph A. Wilner, Morton Wilner

Depositors Pledge To Buy New Stock

500 Give Industrial Bank Promise of Support.

More than 500 Industrial Savings Bank depositors met last night in the Garnet-Patterson Junior High School and pledged support of the stock selling campaign of the new Industrial Bank, to raise approximately $20,000 additional capital before the bank can be opened. The sum, it was stated, represented about 3 per cent of the total amount on deposit.

Depositors signed agreements for shares of common stock in the Industrial Bank, at $13 a share, $10 to be applied to the capital account, and $3 for surplus, payment on such stock being conditioned on distribution by the bank conservator, W. H. C. Brown, of a dividend of not less than 35 per cent upon claims of depositors and creditors.

Jesse H. Mitchell, chairman of the reorganization committee, presided. Speakers included the Rev. James H. Marshall, Elder Michaux, Jesse W. Lewis, the Rev. E. C. Smith, Thomas Frazier, W. H. Cowan, Perry W. Howard, the Rev. W. H. Jernagin.

Two Hurt When Auto Skids Into Street Car

James Adams, 29, 228 E street northwest, received several fractured ribs yesterday when his automobile skidded at Third and Florida avenue northwest and crashed into a street car.

He was taken to Sibley Hospital. Walter Metaw, 43, of 1719 Bay street northeast, a passenger in Adams' car, also was treated at the hospital for head injuries.

Parks Request Additional Aid

$8,000 More Needed to Continue Swimming Pool Projects.

Hopeful of resuming work tomorrow, after today's regular midweek holiday, the Office of National Capital Parks yesterday asked the Civil Works Administration to allocate an additional $8,000 toward completion of the two recreation centers and other Civil Works projects.

The request for funds to continue truck hire and provide needed supplies and materials was made by C. Marshall Finnan, superintendent, following an inspection tour of the Takoma and Banneker swimming pools and the major road-building projects. The jobs of several hundred truck drivers and laborers hinge on the application.

All of the office's outside labor is idle today, in keeping with the 24-hour week plan, and the full program can be resumed tomorrow morning only if the application is granted. It will carry the work through February 13.

Workmen were finishing the Banneker pool's concrete floor yesterday. Today work will be started on the floor of the Takoma pool.

Assistance to Liberia To Be Discussed Today

Plans for assisting the Republic of Liberia in its present crisis will be discussed by secretaries of foreign mission boards doing work in Liberia at a conference at 10 a. m. today at the colored Y. M. C. A. here.

The conference members fear the national sovereignty and territorial integrity of the republic will be jeopardized by rejection of the plan of assistance advocated by the State Department and recommended by the League of Nations.

AMUSEMENTS.

PHILADELPHIA ORCHESTRA
Issay Dobrowen, Conducting
Soloist, Yehudi
MENUHIN
FEB. 13, 8:45 Constitution Hall
Beethoven, Bach, Lalo, Concertos
Tickets, $1.00 to $3.25. T. Arthur Smith Bureau, 1330 G St. in Kitt Music Co. NA. 3700.

BAL BOHEME CIRCUS
PRESENTED BY THE ARTS CLUB
ANNUAL COSTUME BALL
WILLARD HOTEL
FEB 13
TICKETS AT CLUB AND LEADING HOTELS

EARLE
HURRY! HURRY! LAST 2 DAYS
FASHIONS' FOLLIES OF 1934
with William Powell, Bette Davis
On Stage JACK WHITING - DONALD NOVIS In Person
Coming Friday KAY FRANCIS in "MANDALAY"
On Stage LULU McCONNELL and Other Acts
25c TO 1 P.M.

RESORTS
Atlantic City, N. J.
LET THE HOTEL DENNIS
Be your host during the FEBRUARY HOLIDAYS
Enjoy the midwinter outdoor life and the comforts of this hotel. Attractive rates will prevail.
WALTER J. BUZBY, INC.

AMUSEMENTS.

AMUSEMENTS

AMUSEMENTS.

Loew's FOX
Now Miss FANE'S BABY IS STOLEN
A Paramount Picture
DOROTHEA WIECK
ALICE BRADY
in person MEYER DAVIS and his SOCIETY ORCHESTRA
OTHER Great ACTS
Friday Earl Carroll VANITIES
"6 OF A KIND"

Loew's PALACE
Now Constance BENNETT and FRANCHOT TONE
MOULIN ROUGE
20th CENTURY PICTURE
TULLIO CARMINATI
RUSS COLUMBO
Coming GRETA GARBO JOHN GILBERT in Queen Christina

Loew's COLUMBIA
ORIENT EXPRESS
HEATHER ANGEL NORMAN FOSTER - RALPH MORGAN

AMUSEMENTS.

NATIONAL TONIGHT 8:15 SHARP
Evenings, 55c to $2.20. MAT. TODAY, 55c to $1.10. Sat. Mat. 55c to $1.65.
POTTER & HAIGHT Present
DOUBLE DOOR
THE SEASON'S FIRST HIT
Direct from 3 Months' Run in N. Y.
NEXT WEEK Seats Now
CORNELIA OTIS SKINNER
MON., FRI., SAT. NIGHTS... WED. MAT. "The LOVES of CHARLES II"
TUES. NIGHT "The WIVES of HENRY VIII"
THURSDAY NIGHT "The EMPRESS EUGÉNIE"
EACH SEQUENCE PRECEDED BY A GROUP OF ORIGINAL CHARACTER SKETCHES
Nights, 55c to $2.20. Wed. and Sat. Mats., 55c to $1.65.

AMUSEMENTS.

CONSTITUTION HALL
TOMOR. EVE., FEB. 8—8:30 P. M.
America's Favorite Composer-Pianist
GEORGE GERSHWIN
Composer of 100 Hits with
JAMES MELTON
Tenor Idol of Radio and Concert
REISMAN ORCHESTRA of 40

Second News Section
Sports—Comics

The Washington Post

Second News Section
Financial—Classified

COPYRIGHT, 1934, BY THE WASHINGTON POST PUBLISHING CO.

WEDNESDAY, FEBRUARY 7, 1934

ENTERED AS SECOND CLASS MATTER, POSTOFFICE, WASHINGTON, D. C.

2,000 Apply For District Rum Permits

$182,550 Poured Into Coffers as Advance Payments.

Board Staff Remains to Be Named; Press Club Gets No. 1.

The District Liquor Control Board yesterday distributed 2,000 application blanks to prospective retailers and wholesalers of liquor who poured $182,550 into the District coffers as advance payments on license fees.

Within a few hours 62 applications had been returned to the liquor board for consideration; but many of them were improperly filed and must be resubmitted, Chairman George W. Offutt said.

Temporary clerks were installed to handle distribution of application blanks, and they functioned without a hitch until the supply of forms was exhausted.

Additional blanks will be available today. The staff of the liquor board has not yet been appointed and Commissioner George E. Allen declared that the temporary clerks would continue until permanent selections are made.

Hazen Delays Staff.

The absence of Commissioner Melvin C. Hazen again delayed permanent appointments. Commissioner Hazen was confined to his home by a recurrence of a cold which kept him in bed several days last week.

There have been more than 1,000 applications for the 23 jobs on the board staff.

While clerks distributed forms on the ground floor of the District Building, the Liquor Control Board was in its quarters on the second floor answering questions of prospective liquor vendors.

Arrangements have been made with the Police Department to check on possible criminal records of applicants, Mr. Offutt announced.

Before the board will be able to determine distances from churches and schools, the inspectors will have to be appointed, it was indicated. If a controversy arises over the distance, the District surveyor's office will be asked to determine whether the establishment is beyond the forbidden 400 feet.

Press Club Gets No. 1.

The request of the National Press Club that it be issued license No. 1 will be granted, the board announced.

Applications were received in the following order:

The National Press Club, retailer's Class C; Hubert, Inc., 2001 S street northwest retailer's Class A; Maurice Milstone, 927 Pennsylvania avenue northwest, retailer's Class A; S. L. Rakusin, 1421 Pennsylvania avenue northwest, retailer's Class A; The Wine and Liquor Shop, Inc., 1737 Connecticut avenue northwest, retailer's Class A; Isadore Kellner, 1429 F street northwest, retailer's Class A; Maurice Stearman, 1428 Ninth street northwest, retailer's Class A; Abner Drury Brewery, Inc., manufacturer's Class B Washington Supply Market, Inc., 00 K street northwest, retailer's Class A; Mary Astore, 236 Four-and-a-half street southwest, retailer's Class A.

Guarantee Liquor Stores, Inc., 527 Fourteenth street northwest, retailer's Class A; Bass Drug Store, 901 Four-and-a-half street southwest, retailer's Class A; Ben Cohen, 3726 Connecticut avenue northwest, solicitor's; Daniel DeYoung, 4207 Sixteenth street northwest, retailer's Class C; Arthur E. Swain, 6107 North Dakota avenue northwest, solicitor's; Wagshal's Tavern, 2463 Eighteenth street northwest, retailer's Class C; Peter S. Mantis, 601 Indiana avenue northwest, retailer's Class C; Star Liquor Co., 513 Eleventh street northwest, retailer's Class A; Allen's Incorporated, 1412 New York avenue northwest, retailer's Class C; Frank G. Hall, 1000 Seventh street southwest, retailer's Class C.

Mrs. Tillie Furnash, 1337 Eleventh street northwest, retailer's Class A; Jacob Sound, 3421 Connecticut avenue northwest, retailer's Class A; Oscar Rozansky, 2140 N street northwest, retailer's Class A; Elgar C. Mead, 2243 Nichols avenue southeast, retailer's Class A; Charles M. Schneider, 425 Eleventh street northwest, retailer's Class C; Milton S. Kronheim Co., Inc., 410 Ninth street northwest, wholesaler's Class A; Sidney Klein, 716 Fourteenth street northwest, retailer's Class A; S. W. Gordon, 1134 Four-and-a-half street southwest, retailer's Class C; the Mayflower Hotel, retailer's class C.

H. Albert Buehler, Silver Spring, Md., retailer's Class A; Louis Kolodin, 1430 Florida avenue northeast, retailer's Class A; District Wholesale Corporation 1104 Ninth street northwest, wholesaler's Class A; James O. Stevens, 2626 Bladensburg road northeast, retailer's Class A; Leon Slavin, 1131 Fourteenth street northwest retailer's Class A; Rhodes Wine & Liquor Co., retailer's Class A 647 H street northeast; the Bligh Co., Inc., 1916 Pennsylvania avenue northwest, retailer's Class C; Howard Ernest Griffith, 1317 F street northwest solicitor's; Sterling Restaurant, 17[illegible] street northwest, retailer's Class C.

John M. Davis Co., Inc., 425 Tenth street northwest, retailer's Class A; John W. Thal and Joseph Berlanstein, Fifteenth and K streets northwest, retailer's Class A; Louis F. Cohen, 4439 Connecticut avenue northwest, retailer's Class C; Washington Wholesale Liquor Corporation, 913 Seventh street northwest, wholesaler's Class A; Harry's, Inc., 507-13 Eighth street southeast, retailer's Class C; T. A. Sears, 1513 Benning road northeast, retailer's Class C; Frank Del Vecchio, 1212 Eleventh street southeast, retailer's Class A; Benjamin Kotz, 3134 Fourteenth street northwest, retailer's Class A; Lesley R. Burchell, 817-19 Fourteenth street northwest, retailer's Class A.

Martin C. Gordon, 1509 Connecticut avenue northwest, retailer's Class A; Ben C. Hartig and Louis Conradis, 1211 Pennsylvania avenue northwest, retailer's Class A; H. Lafay Corwin, 900 Seventeenth street northwest, retailer's Class A; the Mayflower Market, Inc., 1122 Connecticut avenue northwest, retailer's Class A; Petworth Pharmacy, Inc., 4201 Georgia avenue northwest, retailer's Class A; Rebecca Weinstein, 311 H street northwest, retailer's Class A; Marino Bros., 1300 Fourth street northwest, retailer's Class A.

Sam Eig, 5407 Georgia avenue northwest, retailer's Class A; Nathan Shapiro, 635 Pennsylvania avenue northwest, retailer's Class A; Max Sandler Cut Rate Liquor Store, 1001 D street northwest, retailer's Class A; R. J. Franklin, 926 Seventeenth street northwest, retailer's Class A; Arthur Seagran, 133[illegible] Connecticut avenue northwest, retailer's Class A; Blue Bell System, Inc., 50[illegible] Ninth street northwest, retailer's Class D; Hertzberg Bros., Inc., 736 Thirteenth street northwest, retailer's Class A, and David J. Laporte, 1819 Fourteenth street, retailer's Class C.

Taxi Driver Indicted In Death of Youth

Ray E. Childress, taxicab driver, yesterday was indicted by the District grand jury on a charge of manslaughter in connection with the death of John Darcangelo, a minor, who was killed when struck by an automobile, December 19.

Vanguard of Capital Thirst Quenchers Seeks Permits

At top are shown some of the 2,000 prospective liquor dealers, who received applications yesterday at the District Building. Below, J. C. Mack, chief accountant for the Mayflower Hotel, proudly gazes at No. 1 application which he received for the hotel.

D. C. Gasoline Price War Has Ickes Stumped

Says Petroleum Board Is Powerless to Stop Firms' Battle.

With so-called "third grade" gasoline being sold in the District classed by the Bureau of Standards as equal to regular grade, Secretary Ickes yesterday said the Petroleum Board was practically powerless to stop the price war being carried on here by independents against the Standard Oil Co., of New Jersey.

Ickes, the oil administrator, expressed concern over the local situation, which, reports show, is being duplicated in other cities. The much-controverted oil marketing agreements which he recently approved, he said, give him little authority to stop the war.

Walter Teagle, president of the Standard Oil of New Jersey, and leading figure in the oil industry, is to confer with Ickes today. It was assumed the local situation would come up for discussion.

Basis of War.

The local war broke out when independents claimed the right to sell their third grade gas a half-cent below the price set by major companies for third grade. However, the report of the Bureau of Standards, delivered to Ickes yesterday, said that of 34 samples of "third grade" gasoline tested, none of the gas was less than 61 octane and some was 67. Regular gasoline is rated at 60 octane under the oil marketing agreements.

The average of the third grade independent gasoline, at 63.7 octane was above that of the major companies, which scored 62.4 octane. The report said, however, that the difference "means nothing insofar as the actual quality of the comparative gasolines is concerned."

It was stated that the Petroleum Board has been instructed to give close study to the local situation in hope that a temporary solution may be utilized until a permanent program is worked out. It was said two immediate possibilities exist. They are:

Establishment of minimum cost figures and holding companies to invoke the prohibition against selling below cost of importation as provided by the code.

May Allow Differential.

Establishment of a temporary price differential between majors and independents or a half-cent a gallon or thereabouts until a permanent solution can be found.

Ickes was asked if "relatively unknown brands of gasoline are entitled to a differential against the brands of the major companies." He replied that the board, thus far, has been inclined toward that view. Previously he stated in signing the marketing agreements that if an independent distributor could show where his costs were below the general level he would allow him a differential.

As to invoking the hotly-contested oil code or marketing agreements to meet the local war, Ickes said: "We haven't much power in a situation like this under the code; we're practically helpless."

'Third Degree' Police Freed By Roosevelt

Rep. Jenckes Wins Pardon for Former Officers Jailed in Scandal.

Former Policemen William Laflin and James Mostyn, convicted in 1932 for the use of "third degree" methods in questioning prisoners, were released from the District Jail yesterday by a Presidential order.

Release of the pair followed a plea in their behalf by Representative Virginia Jenckes, of Indiana, a member of the House District Committee.

Although convicted in the latter part of 1932, the policemen were not committed to jail until January, 1933, after their case was appealed and the conviction upheld by District Supreme Court. They were sentenced to serve one year, with fines of $500 each.

Their terms expired last January, but they were serving additional time in lieu of fine payments.

Representative Jenckes, after investigating their home conditions, urged pardons as "an act of mercy." Both families were in need, she said.

Laflin and Mostyn were convicted at the climax of a police "third degree" scandal. The alleged beating of James Henry Harker, housebreaking suspect, was brought to light by The Post, and as a result several police officials resigned under fire. Later the Department of Justice was called into the expose.

It was through Attorney General Cummings that Representative Jenckes placed her plea before the President.

Colored Man Indicted In Slaying of Wife

John Green, colored, yesterday was indicted by the District grand jury on a charge of first-degree murder. The slaying of his wife, Luvenia, is alleged as the basis for the indictment.

Gaming Raid Indictments Are Refused

Police Plans for Series Start Badly; Witnesses Protested Long Wait.

The first of a series of planned gambling raids by the District Police proved futile yesterday when the District Grand Jury refused to indict five men arrested at 1510 H street northwest, two weeks ago.

Numerous witnesses seized in the raid told the grand jury they were detained for unnecessarily long periods. Some said they had been seized about 3 p. m. but were not released until 11:30 p. m.

Those arrested in the raid were Leon Cohan, Thomas McClaine, John McAboy and William Cunningham, while "Zebbie" Goldsmith, alleged occupant of the place, was arrested later.

When police made the raid, they announced that a new era in gambling raids had been inaugurated. They said that persons seized in such raids would be arrested and held as material witnesses. They now believe that stories of the witnesses about their delayed release had a baleful influence upon the investigation.

Y.M.C.A. Gives New Pastors Luncheon

Religious Work Bureau Honors Clergymen.

New pastors in Washington were given a luncheon yesterday by the department of religious work of the Y. M. C. A.

Among those honored were the Rev. Forney Hutchinson, pastor of Mount Vernon M. E. Church South; the Rev. R. H. Miller, National City Christian Church; the Rev. O. F. Blackwelder, Lutheran Reformation Church; the Rev. H. W. Canter, Petworth M. E. Church South; the Rev. Chesteen Smith, who has returned to Washington as pastor of the Metropolitan Methodist Church; the Rev. L. L. Bowers, Fifteenth Street Christian Church; the Rev. E. G. Goetz, Zion Lutheran Church; the Rev. J. L. Frantz, St. Mark's Lutheran Church; the Rev. John E. Fort, Union Methodist Church, and the Rev. S. R. Allison, assistant pastor, Covenant First Presbyterian Church.

Naval Reserve Survey Ordered by Department

Inspection of armories and air bases in Naval Reserve districts by Capt. John Downes, director of Naval Reserves here, was ordered yesterday by the Navy Department.

Capt. Downes will leave tomorrow for bases on the West Coast and at Chicago, Boston and New York, returning February 28.

Hi, Gold-Diggers! Thar's Gold In Them G Street Snowbanks

Those were "gold diggers" you saw near Eleventh and G streets northwest yesterday.

And it was real gold they were digging for—gold watches, pins, rings, brooches and necklaces.

A thief, fleeing from the smashed show window of Paul's watch shop, 1112 G street northwest, tossed to the four winds his jewelry loot in an attempt to out-distance a policeman.

The gold articles fell in various snow banks. Last night they had been uncovered and one man was arrested.

Policeman Elmer G. Smith was patrolling his beat shortly before dawn. He heard a crash, bearing all the "hearmarks" of a smashed plate-glass window. He started to run. So did a man standing before the broken window of Paul's shpo.

The foot race continued. Policeman Smith paused every few feet, slipped, and stooped to pick up gold trinkets discarded by his racing opponent. At Eleventh and F streets he overtook the fleeing man.

The fugitive said he was Wesley E. Smith, of Brooklyn, N. Y. Smith said he found jewelry valued at more than $200 in his possession.

The balance of the loot, estimated at more than $400, was finally dug from snowbanks.

Meanwhile, John Kelly, 35, said to be employed at Georgetown University, was arrested after a chase near Eighth and D streets northwest. He was held in connection with smashing the window of an Army and Navy store.

8 District Bills Are Advanced In Congress

Bonds Safety, Virginia Line Measures Pass With Others.

Many Actions Against U. S. Are Involved in Boundary.

District legislation yesterday made headway in both houses of Congress as the Senate passed seven local bills and the House passed one on the consent calendar. Two of the measures are of major importance, as they are designed to offer greater protection to bondholders and to establish a commission for fixing the disputed District of Columbia-Virginia boundary.

The bondholders' protective bill is an outgrowth of the failure of Swartzell, Rheem & Hensey Co., Washington real estate operators. As the Senate District Committee pointed out in reporting favorably on the bill, "the laxity of existing District laws and the complete absence of protective enactments" caused heavy financial losses to investors in bonds and notes secured by deeds of trust on real estate.

Under the bill which passed the Senate, the recorder of deeds is prohibited from recording a deed of trust unless the evidence of the indebtedness secured thereby is identified by the recorder as the note or bond secured by the deed of trust. This prevents the issuance of more than one note or series of notes purporting to be secured by the same deed of trust.

Public Utilities Exempt.

Likewise the recorder is prohibited from accepting for record a release of any deed of trust unless evidence is presented that the indebtedness has been paid or canceled.

Public utilities are exempt from the act as they are under regulation by the Interstate Commerce Commission or the Public Utilities Commission.

The boundary bill, sponsored by Representative Smith (Democrat), of Virginia, is intended to settle numerous claims against the Federal Government involving land along the southern shore of the Potomac River. It also involves the question of jurisdiction over the Washington-Hoover Airport as several Government agencies contend that the District-Virginia boundary properly runs along Roaches' Run, south of the airport.

If the bill is passed by the Senate, a commission of three will be named, one by the District, one by Virginia, and a third by both, to determine where the boundary runs. The bill carries an authorization of $10,000.

Police Power Involved.

Questions of police jurisdiction in what is popularly known as "no man's land" are also involved in the dispute.

Other bills passed by the Senate follow:

To change the name of B street southwest to Independence avenue, to parallel Constitution avenue.

To authorize the District Commissioners to sell the old Potomac school property, containing 5,837 square feet of land, in southwest Washington.

To amend the act relating to degree-conferring institutions in the District so as to exempt reputable institutions of learning in foreign lands from a restriction against the use of "American," "United States," and "Federal" in their names. The act was passed to correct the "diploma mill" evil in the District several years ago.

To exempt Della D. Ledendecker from the healing arts act, which required that applicants for license to practice chiropractic in the District file their applications within 90 days of the approval of the act.

Two for Private Relief.

Two bills for private relief affecting residents of metropolitan Washington also passed the Senate.

A 30-year-old damage case is involved in the claim of William W. Danenhower, who asked compensation for depreciation of his property at Canal street and New Jersey avenue southwest. Danenhower contends that the Congressional act of 1901 abolishing grade crossings caused the damage because of the relocation of railroad tracks which resulted.

The bill authorizes the Treasury to pay Danenhower $34,260. However, an identical bill has passed the Senate for the last five sessions without being enacted into law.

The other bill would pay Capt. Guy M. Kinman $1,582.70 for water damage to his household goods in 1931 while stored in a Government warehouse at Fort Myer, Va.

Salvation Army Asks Clothing for Destitute

Iceladen winter gales that have gripped Washington during the past few days, sent the city's destitute to the Salvation Army Social Service Center in such numbers that yesterday stores of clothing and shoes were reported exhausted.

Faced with urgent appeals from needy men and women, Brig. McGee asked The Washington Post to aid in obtaining contributions of cast off clothing and shoes which can be repaired and distributed. He said that trucks would be sent to homes of contributors who telephone the center, District 8023.

Firemen Speed to Rescue—With Soda

Post Staff Photo.

Fire engines, rescue squad and police rushed to 1325 G street northwest, yesterday, not to fight fire, not to apply the pulmotor nor fix splints on broken bones, but to pour bicarbonate of soda. When two delivery boys dropped a 12-gallon container of nitric acid at the D. C. Engraving plant, fortunately it didn't touch any one's flesh, but it did start eating away at the floor and the equipment. C. A. Thoms, president of the engraving company, sent an S O S for several hundred pounds of bicarbonate of soda to stop the action of the acid.

Mrs. Wilson Gives Jewelry Firm to Aids

Widow of President Ends Her Connection With Galt and Brother.

Both the name and good will of Galt & Brother, oldest jewelry firm in the United States, have been presented to the employes by Mrs. Woodrow Wilson, widow of the war-time President, retired as sole owner of the establishment, it was announced yesterday.

Mrs. Wilson retired February 1. Yesterday it was announced the name of the firm would be changed to Galt & Brother, Inc. The firm now is under the ownership of its personnel, which has operated the business for many years. The store will continue to operate at 1107 Pennsylvania avenue.

The president of the new corporation will be William H. Wright, manager since 1923, and assistant manager for many years before that. Other officer and directors, all former employes of the old concern, are E. L. Violland, vice president; L. M. Black, secretary; P. F. Taylor, J. J. Preller, C. E. Hosken and H. E. Koppelman.

Galt & Brother was established here in 1802 by James Galt. He established the firm in Alexandria, which then was a part of the District, but moved across the Potomac in 1847. At his death the business was conducted by Matthew Galt and William Galt

The firm, in 1892, consisted of Matthew Galt's sons, Walter A. and Norman Galt. When Walter Galt withdrew from the firm in 1900, Norman Galt remained sole owner. The firm passed into the hands of his widow, who became the Nation's First Lady, upon Galt's death, in 1908.

Gershwin to Play Own Compositions

Popular Selections Slated at Constitution Hall.

George Gershwin will play the piano part in his "Rhapsody in Blue" and his Concerto in F minor with the Leo Reisman orchestra tomorrow night in Constitution Hall. James Melton, radio tenor, will also be a soloist on the program, which will consist largely of Gershwin's compositions. The orchestra will be conducted by Charles Previn.

Another feature is Gershwin's orchestral work, "An American in Paris," descriptive of the impressions of a Yankee tourist in the French capital. Among the popular composition by Gershwin to be heard will be "Swanee," "Do It Again," "Mine," "Strike Up the Band," "I Got Rhythm," "Liza," "Man I Love" and "Fascinating Rhythm."

James Melton will sing two groups of songs, including "Sometimes I Feel Like a Motherless Child" (arr. Black), "G'wine to Hebb'n" (Wolfe); "Shortn'in' Bread" (Wolfe); "Hills of Home," (Fox); "Home on the Range," (Guion), and "Carry Me Back to the Lone Prairie" (Robinson).

Thomas Speaks Today.

Norman Thomas, former Socialist candidate for President, will speak in Hurst Hall at 4 p. m. today.

STEAKS and CHOPS
New York Prime Beef Broiled Over Live Hickory Coals
Olmsted Grill
1336 G St. N.W.

Danger!

Other Craft to Be Warned When Macon's in Air.

Maneuvers of the Navy airship Macon in the vicinity of Federal airways will be broadcast to other craft in flight by Department of Commerce stations as a precaution against collision, it was announced yesterday by Rex. Martin, assistant director of aeronautics in charge of air navigation of the department.

Especially at night and during conditions of poor visibility, this arrangement is necessary, Mr. Martin said. The plan was made with cooperation of naval authorities.

Whenever the giant airship leaves its base at Sunnyvale, Calif., its itinerary will be broadcast. Planes in flight will receive reports of the airship's position.

District Seeks $4,500 to Open School Kitchen

PWA Funds Asked to Defray Expense of Equipping.

Commissioner George E. Allen yesterday sent a request for $4,500 to Relief Administrator Hopkins to defray the cost of installing equipment in the old Manual Training School at Wisconsin avenue and Q street for the preparation of lunches for undernourished school children.

The request was sent after Commissioner Allen had conferred with Mrs. Katherine McF. Ansley, who will supervise preparation and distribution of food. It was decided at the conference to install the necessary stoves, sterilizers and other items to be used in the lunch service, to accommodate 5,500 children.

The kitchen will be set up in the rooms now occupied by the Americanization Classes.

New Shopping Center Opposition Expected

Opposition to the development of a combination shopping and parking center at Connecticut avenue and McKinley street northwest is expected to be voiced by Board of Education members at a hearing of the zoning commission at 10 a. m. today because of proximity of the site to the E. V. Brown School.

Two years ago the board opposed the building of stores on Connecticut avenue opposite the school because of the danger to children through traffic hazards.

Tuberculosis Toll Blamed On D.C. Alleys

Washington Leads 12 Cities Surveyed, Murphy Says.

Rate Among Colored Reflected in Total Population.

Dr. T. F. Murphy, chief of the vital statistics division of the Census Bureau, named alley slums as a possible cause of the high tuberculosis rate of Washington in an address yesterday before the Tuberculosis Institute at George Washington University.

The relation of Negro death rate from this cause and the death rate of white population was presented by Dr. Murphy in comparable charts showing the mortality rates from all forms of tuberculosis in 12 cities, including Washington.

With these charts, Dr. Murphy called attention to the fact that the Negro tuberculosis rate of this city in 1931 was highest of the 12 considered, but that in 1917 its rate placed it only seventh.

Turning to the chart for white deaths, he pointed out that in 1917, Washington was ninth from highest, while in 1931 it was sixth. This comparison indicated that the rapidly increasing Negro rate was responsible for the high white rate. Dr. Murphy said:

"The Negro population of the District represents the cream of the population of that race in the United States. Why, then, this high tuberculosis rate in Washington? Many of the Negro leaders of the city are convinced the answer is in just two words—alley slums."

Dr. Philip P. Jacobs, conductor of the institute, emphasized the necessity of special training in statistics for the tuberculosis worker.

Dr. J. Winthrop Peabody, superintendent of the District Tuberculosis Hospital, addressed the institute on "Case-Finding," discussing methods to be employed.

Youthful Violinist To Play on Feb. 13

Philadelphia Orchestra to End Season Here.

When the Philadelphia Orchestra gives its last concert of the season in Washington, February 13, in Constitution Hall, it will present an annual all-concerto program with Yehudi Menuhin, the marvelous boy violinist, as soloist. Issai Dobrowen, conductor of the San Francisco Symphony, will direct the concert which will comprise the Bach Concerto in F major, the Beethoven Concerto, and Edouard Lalo's "Symphonie Espagnole."

For the last few years the Menuhin family has been living for six months of each year in a small town near Paris in order that Yehudi might have the advantage of study with Georges Enescu, the Rumanian composer-violinist. But after next summer this residence will be discontinued, and Yehudi will start on a tour of the world. At the conclusion of the tour, the family will settle in California.

Pocketbook Is Recovered

What inconvenience to lose your pocketbook!

And what relief and pleasure when it is returned promptly. Mrs. Lottie E. Stetler will testify to that.

When Mrs. Stetler missed her pocketbook, she immediately placed a "Lost" Ad in the Classified section of The Washington Post. Her purse was returned the same day the Ad appeared.

Quick, reliable service awaits your call with Classified Ads in The Washington Post. Trained Ad Writers will assist in preparing a result-producing Ad, and the response is there "the first thing in the morning." Let a Post Classified Ad start working for you tomorrow morning. Just phone—

NAtional 4205
Ask for an Ad-Writer

!

Good morning! We hasten to assure you that if you read us yesterday morning with any conclusion that you are not the gray type, tan is also important for the new season. Fewer men can wear tan and therefore those who can are especially effective. Drop in and find out whether you are a gray man or a tan man.

Meyers Mens Shop
1331 F Street

Ickes Sees Big Saving if U. S. Makes Cement

Studies Idea of Organizing Plants as Homestead Projects.

Possible methods by which the Federal Government might go into the cement business are being studied by Secretary of the Interior Ickes, he revealed yesterday.

Concerned over the huge amount that cement is costing the Public Works program on its hundreds of miles of paving and thousands of buildings, Ickes declared it would be a good idea for the Government to manufacture its own cement.

"If you paid for cement what it is worth, think how much farther the Public Works program could go," Ickes said. "Every State uses cement. The cost is tremendous. I found that out when I saw the first contract for cement for Boulder Dam, which I rejected."

The idea of taking up cement manufacture as a Subsistence Homesteads project struck the administrator as a happy thought.

"Personally, I am all in favor of our taking up manufacture of cement," he went on. "It would be a great idea for a Subsistence Homestead project."

Ickes said he had a study made of cement costs that cinched his conviction the Government was paying too much for the material. He was unable to say how much he considered unfair in the difference between manufactured price and sales price.

The Federal Trade Commission made a lengthly study of the cement industry disclosing what it declared to be many abuses. Ickes, however, has been the first Government administrator to suggest the Government's going into the business.

Vote Due Today On Income Tax

House Committeemen Seek to Eliminate Tariffs From Measure.

The House Ways and Means Committee is preparing for a final vote today or tomorrow on the $270,000,000 income tax revision measure, plugging income tax loopholes and providing slight tax relief on earned incomes up to $10,000.

The committee yesterday virtually completed action on all but three items—proposals for new oil taxes sponsored by Secretary of Interior Ickes, recommendations for continuation of present postal rates, and a proposed 5-cent per pound tax on cocoanut and sesame oil.

In an effort to eliminate all tariff legislation from the measure, the cocoanut and sesame oil tax will be called up for reconsideration this morning, and a vote will be taken on the Ickes proposal to tax imported oils one-half cent a gallon.

At the same time the committee will vote on the Ickes plan to tax domestic oils one-fifth of a cent a barrel, in a scheme to squeeze out the producers of "hot" or illegal oil.

Chairman Robert L. Doughton of the full committee, and Reresentative Samuel B. Hill (Democrat), Washington, sub-committee chairman, will fight to strike out all so-called tariff items.

Strike Backer Upsets Waldorf

Editor Tries to Speak to Celebrities for Hotel Workers.

New York, Feb. 6 (AP).—The sedate Empire Room, principal dining salon of the Waldorf-Astoria Hotel, was thrown into confusion at the dinner hour tonight when Selven Rodman, editor of Common Sense magazine, attempted to make a speech in behalf of the striking cooks and waiters.

Rodman had taken a seat at a table as one of the diners. Suddenly he arose and began a speech urging the other guests to lay down their forks and walk out to demonstrate sympathy for the strikers.

The hotel apparently was prepared for some such occurence. Several house detectives arose from various parts of the room and intercepted the speaker.

"Ladies and gentlemen," Rodman shouted, "the waiters of this hotel are on strike——"

He got no further.

Alexander Woollcott, Dorothy Parker and Robert Benchley, dining together, were among the roomful of celebrities and society leaders at the time.

Browning Is Late As Daughter Weds

Knows Church, Can't Find Corner It's Around.

New York, Feb. 6 (AP).—A trifle late but sartorially elegant, Edward W. (Daddy) Browning arrived at the church in time to see his adopted daughter, Dorothy "Sunshine" Browning, married today to Clarence B. Hood, Dunn, N. C., Laundry proprietor.

The ceremony, performed at "The Little Church Around the Corner," was delayed half an hour until Browning found the right corner.

Wearing a brilliant, multicolored tie and with a gardenia adorning the lapel of his pin-striped coat, Browning stood rigidly at attention while the Rev. B. A. E. McLaughlin, assistant rector, read the service.

Crash Kills 1, Hurts 3.

Miller, Mo., Feb. 6 (AP).—One man was killed and another man and two women, one of whom said she was the wife of Ted Healey, motion picture comedian, were injured in a motor car collision near here today. J. Harry Clark, 37, Los Angeles, was killed.

The Washington Post's Daily Legal Record

Tuesday, February 6, 1934.

Court of Appeals.

Present: Chief Justice Martin, Associate Justices Robb, Van Orsdel, Hitz and Groner.

No. 5634. Washington Home for Incurables vs. Hazen; passed until March.

No. 6020 et al. Wachmeister vs. Helvering, &c.; passed until March.

No. 5946. Washington Gas Light Co. vs. Dann; argument continued for appellee by Mr. Joseph D. Sullivan, concluded for appellant by Mr. Wilton J. Lambert.

No. 6039. Goodman et al. vs. U. S. A., argument commenced for appellants by Mr. E. Russell Kelly, continued by Mr. Harry T. Whelan for appellants and concluded by Mr. Irving Goldstein for appellee.

No. 5950. Stearns vs. Lindow et al.; argument commenced for appellant by Mr. David G. Bress, continued for appellee by Mr. Walter C. Clephane, and continued by Mr. Henry I. Quinn for appellee and concluded for appellant by Mr. David G. Bress.

No. 5951. Stern vs. Simpson; argument commenced by Mr. David G. Bress for appellant and continued for appellee by Mr. W. E. Richardson.

Assignment for Wednesday February 7.

No. 5951. Stern vs. Simpson; on hearing. Attys., D. G. Bress—W. E. Richardson, A. L. Newmyer.

No. 5954. Metropolitan Casualty Ins. Co. vs. Hoage. Attys., A. F. Canfield—R. A. Harman—L. C. Garnett—J. J. Willson.

No. 5972. Harding vs. Aronson, trustee. Attys., H. G. King—Simon Hirshman.

No. 5991. Lippe Lipski vs. Burch et al. Attys., Friedlander, Conn & Rose—A. B. Landa—J. N. Halper.

No. 6015. Wisnnick-Tumpeer Co. vs. Helvering, &c. Attys., J. R. Little—Sewall Key et al.

No. 6016. Fidelity & Dep. Co. Md. vs. Hurley. Attys., Hamilton & Hamilton—G. E. Hamilton, jr.—H. R. Gower—Bion B. Libby.

Nos. 6017 and 6018. Hall vs. Burnet. Attys., G. E. H. Goodner—Sewall Key et al.

No. 6019. Gruver vs. Helvering. Attys., R. E. Kline, jr., J. C. Peacock—Sewall Key et al.

No. 6020. Everett vs. Korzybski. Attys., D. A. De Vane—Paul E. Lesh, Dion S. Birney.

No. 6021. Elmore Milling Co. vs. Helvering. Attys., William Cogger—Sewall Key et al.

District Supreme Court.

Assignment Commissioner's Office.

Assignment for Wednesday, February 7: Law Cases.

No. 766. Riordan, exec., vs. Bryan, receiver. Attys., D. L. Riordan—F. W. Hill, jr.

Nos. 804 and 805. Stebbins vs. Linker. Attys., A. L. Newmyer—H. I. Quinn.

No. 810. Bryan, receiver, vs. Houghton. Attys., F. W. Hill, jr.—W. E. Richardson.

Nos. 812 and 813. Salus vs. Shapiro. Attys., Friedlander & Conn—R. W. McCullough, L. Lebowitz.

No. 603. Miller vs. Indep. Taxi Owners Assn. et al. Attys., Dan Partridge jd—A. D. Smith, Simon, Koenigsberger & Young.

Nos. 817 and 818. Hetzer, jr. vs. Rollins. Attys., H. S. Blackman, P. Tomasello—Clephane & Latimer, G. L. Hall.

No. 631. McReynolds vs. D. C. Attys., G. E. Edelin, T. D. Peyser—R. E. Lynch.

No. 815. Malvin vs. Colbert Co., Inc. Attys., J. N. Halper—C. E. Quinn.

No. 682. Fountain vs. Farmer. Attys., William C. Wendell—A. H. Deibert.

No. 752. Lorenz vs. Schicht. Attys., L. H. Shapiro—F. J. Eden.

No. 729. Adams vs Blue. Attys., J. I. Resnicoff—C. B. Rhodes.

No. 816. Posin vs. Faunce, Inc. Attys., A. L. Newmyer, J. Politz—Welch, Daily & Welch.

No. 836. Gerbich vs. Farnham. Attys., R. W. and E. A. McMahon—Theo Saks.

No. 841. Gillet & Co. vs. Pierce. Attys., J. A. Davis, J. R. Hoover—L. H. David, A. B. David.

No. 83444. Woodward vs. Bond et al. Attys., H. F. Woodward—Douglas, Obear, Morgan & Campbell.

No. 109. Wilkins vs. U. S. Attys., Darr & Darr—John W. Wood.

No. 187. Ingram vs. U. S. Attys., Warren E. Miller—John W. Wood.

No. 521. Michael vs. Riggall. Attys., Hugh M. Frampton, Thomas Lodge—H. I. Quinn.

No. 561. Hamilton vs. U. S. F. & G. Co. Attys., R. H. McNeill—E. C. Brandenburg.

No. 731. Point to Point Co., Inc., vs. Bischoff et al. Attys., W. C. Burton—W. J. Lambert.

No. 791. Lee vs. Robey. Attys., Frank H. Myers, Norman Frost—Frank Nesbit.

No. 808. Equitable Co. vs. Cahill. Attys., Alfred Schwartz—Fred Stohlman.

No. 737. Beuchler vs. Chambers. Attys., William Wendell—H. I. Quinn.

No. 758. Jurney vs. Mangum. Attys., L. Q. C. Lamar, J. B. Smith—F. F. Nesbit, C. E. Pledger, jr., A. D. Smith.

No. 781. Towbes vs. Young. Attys., Edwin Shelton, A. J. Hilland—Barrett & Waldman.

No. 842. Bready vs. Radcliffe. Attys., J. W. Maher—Frost, Myers & Towers, M. M. McArdle.

No. 845. Richardson vs. Britton et al. Attys., E. F. Bogan, B. J. Gallagher—A. D. Smith.

No. 846. Goldsmith vs. Handley Motor Co. Attys., Friedlander & Conn, I. S. Rose—Frost, Myers & Towers.

No. 847. White vs. Wash. Ry. & Elec. Co. Attys., A. L. Newmyer, T. J. Riley, William J. Byrne—S. R. Bowen.

No. 867. Thurman vs. Black & Black and Yellow Cab Co. Attys., Brandenburg, Denit—J. W. Tomlinson.

No. 870. Mundel vs. Willis et al. Attys., B. M. Wise, E. L. Jones—C. W. Arth, L. J. Ganse, Toomey & Toomey.

No. 876. Connaughton vs. Barber. Attys., R. M. Hudson—J. W. Maher.

Equity Cases.

No. 304. Hewey vs. Hewey et al. Attys., R. L. Merrick—F. B. Hoffman.

No. 308. Kauffman vs. Kauffman. Attys., R. Neudecker—W. P. Kilmain, G. L. Munter.

No. 312. Leavy vs. Leavy. Attys., R. Neudecker—M. Conn, G. W. Smith.

No. 313. Childs vs. Childs. Attys., R. Neudecker—Casteel & King.

No. 314. Walling vs. Walling. Attys., R. Neudecker—G. E. McNeil.

No. 316. First Colored Baptist Church et al. vs. Pinn. Attys., G. A. Parker, A. S. Pinkett—I. Lisenby, F. B. Rhodes.

No. 317. Heley vs. Heley. Attys., C. Mackey—J. B. Fitzgerald.

No. 178. Merritt vs. Merritt. Attys., G. C. Shinn—R. Neudecker.

No. 322. Garvey et al. vs. Drummond. Attys., C. L. Norris—R. J. Taggart, E. P. S. Newman.

No. 324. Amer. Agri. Chemical Co. vs. Callahan et al. Attys., S. Hirshman, Shefferman & Aronson—P. J. Sedgwick, W. F. Hutchinson, C. W. Peckham.

No. 328. Collins vs. Collins. Attys., G. S. Paregol—D. E. Clarke.

Nos. 13 and 194. Colby et al. vs. Riggs National Bank. Attys., P. B. Rhodes, Mercus Borchardt, Minor, Gatley & Drury—Frank J. Hogan.

No. 170. Knight vs. Knight et al. Attys., H. Wood—J. P. Mullen.

No. 188. Estep vs. Estep. Attys., L. B. Arnold, R. L. Merrick—F. C. Stetson.

No. 329. Metro. Life Ins. Co. vs. Oddrick. Attys., Minor, Gatley & Drury—E. N. Chaplin.

No. 272. Balzer vs. Balzer. Attys., Thomas E. Lodge—George Hospidor.

No. 81. Snopp vs. Brown et al. Attys., R. Hardison—D. L. Riordan, I. B. Feinberg.

No. 690. Crandall vs. Owen et al. Attys., A. L. Newmyer—Hogan, Donovan, Jones, Guider, N. T. Hartson.

No. 101. Faulconer vs. Faulconer. Attys., Vernon B. Lowry—J. J. O'Brien, J. J. Labofish.

Motions Court.

Mr. Justice Daniel W. O'Donoghue presiding; William W. Stickney, clerk.

No. 56676. U. S. A. vs. Standard Oil Co. of N. J.; motion of defendant to vacate rule withdrawn. Attys., L. C. Garnett, Nathan Margold, Charles Fahy—Dean G. Acheson.

No. 54249. Columbia Securities Co. vs. Kennedy-Warren, Inc., et al.; payment of first trust interest authorized. Attys., G. Percy McGlue, Thomas F. Burke, W. Gwynn Gardner—Minor, Gatley & Drury.

Nos. 53117 and 53180. Central Hanover Bank & Trust Co., trustee, et al., vs. Wardman Real Estate Properties, Inc.; order denying petition of Walter M. Ballard Co. to participate in funds, &c. Attys., W. C. Sullivan, Larkin, Rathbone & Perry, Hamilton & Hamilton—Douglas, Obear, Morgan & Campbell.

No. 83578. Ex rel. W. F. Overly et al., receivers, vs. M. H. Sobel Co. et al.; leave granted plaintiff to amend declaration. Attys., F. K. Nebeker—George C. Ober, jr., Leonard J. Ganse.

No. 54473. May B. Fleischhauer vs. Julius A. Fleischhauer; motions to reduce maintenance and for suit money denied severally. Attys., Hallock O. Long—George E. McNeil.

No. 76721. John E. Smalling vs. U. S. A.; motion to reinstate cause denied. Attys., P. B. Morehouse—U. S. Atty. L. C. Garnett.

No. 56581. Jeanette Ehrlich vs. Alvin Ehrlich; cause dismissed. Attys., I. H. Minovitz, J. D. Bulman—M. G. Ehrlich, Nita S. Hinman.

No. 78338. Ex rel. Dr. Bradley E. Stope vs. Commissioner Licensure et al.; cause reinstated; substitution of party defendant granted. Attys., Dan S. Ring, Harvey Cobb—Leslie C. Garnett, David A. Pine.

No. 456646. Elizabeth Yates vs. The Prudom Cab Co. et al.; returnable February 9. Attys., G. S. Paregol—A. W. Jacobson.

No. 51502. Frances W. Vize vs. Percy A. Vize; returnable first Friday. Attys., Dora Palkin, Leslie Wright—William A. Coombe.

No. 56514. Caroline McGriffin vs. Milton C. McGriffin et al.; Philip F. Biggins appointed to defend defendant McGriffin. Attys., George C. McLeish, James B. Hogan.

No. 56768. R. H. Sears vs. Henry H. Stansbury, jr., et al.; returnable February 12. Atty., W. Cameron Burton.

No. 55543. Carolyn Holober vs. Nathan Holober; returnable ten days. Attys., R. R. Hilton—Ray Neudecker.

No. 56679. Ray Kraehner Packard vs. Julius Packard; motion to dissolve and set aside writ of ne exeat. Attys., W. B. McCarthy—A. W. Scott.

No. 82207. James A. Stoutenburgh, sr., vs. Charles D. Reckeweg et al.; judgment against defendant Reckeweg and inquisition ordered. Attys., John Paul Jones, John Lewis Smith.

No. 83545. Nellie Wilkinson vs. Indep.

Estate of Kate Gibbs Brereton; will filed dated July 1, 1933.

Estate of Lizzie Leclerc; will filed dated April 12, 1929; codicil filed dated August 12, 1932.

Estate of Annie M. Waters; will filed dated August 16, 1926.

Estate of Henry Lewis Bryan; will filed dated April 25, 1927.

Estate of Rose L. Bennett; petition for probate and letters testamentary. Atty., L. F. Cooper.

Estate of Virginia E. Wiley; petition for probate and letters testamentary; will admitted to probate and letters testamentary granted to John C. Wiley; special bond, $4,000. Atty., R. A. Bogley.

Estate of John T. Lash; will filed dated May 22, 1932; petition for probate and letters testamentary. Atty., E. B. Hutchison.

Estate of Jeremiah Collins; will filed dated June 12, 1912.

Estate of John M. Polini; petition for probate and letters testamentary. Attys., M. and H. Stearman.

Transfers

Shifts Are Announced by War, Navy Departments.

(Associated Press.)

Navy orders yesterday included:

LIEUTENANT COMMANDER.

Staley H. Gambrill, Newport, R. I., to Washington, D. C.

LIEUTENANT.

Robert L. Swart, Submarine Division 5, to Portsmouth, N. H.

LIEUTENANTS (JUNIOR GRADE).

Philip D. Compton, Berkeley, Calif., to Submarine Division 8; Thomas C. Green, U. S. S. Manley, to U. S. S. Hamilton; Richard T. Spofford, U. S. S. Manley, to U. S. S. Hamilton.

Medical Corps.

LIEUTENANT COMMANDERS.

Lewis G. Jordan, Portsmouth, Va., to U. S. S. Ranger; John L. Shipley, Naval Training Station, Norfolk, Va., to Norfolk Naval Hospital, Portsmouth, Va.

Supply Corps.

CAPTAINS.

Noel W. Grant, granted sick leave one month; wait orders, Charleston, S. C.; Lewis W. Jennings, jr., Navy Department, to purchasing and distributing, Shanghai, China.

WARRANT OFFICER.

Chief Carpenter Leo M. Hull, granted sick leave three months; wait orders at Mare Island, Calif.

Army orders yesterday included:

CAPTAINS.

Hugh B. Hester, Field Artillery, detailed in Quartermaster Corps, to Philadelphia, Pa.; Andrew J. Nichols, Infantry, to Erie, Pa.

FIRST LIEUTENANT.

Homer W. Kiefer, Field Artillery, to Fort Lewis, Wash.

ENLISTED MAN.

Placed on retired list—Master Sergt. Michael C. Rogers, Curtis Bay, Md.

School Board Will Decide On CWA Art

Advisability of Hanging Works in Classrooms to Be Debated.

The desirability of decorating public schools with murals, paintings, panels and batiks created by CWA artists will be debated today at what promises to be a spirited meeting of the Board of Education.

By the time the session is called at 3:30 p. m., practically every member of the board and Superintendent of Schools Frank W. Ballou will have visited the Corcoran Gallery exhibition which was arranged by the local committee on Public Works of Art Project to convince them of the program's merits.

The three-day exhibition, which closes today, includes 50 easel paintings and a number of other works of art which were intended for the schools, principally McKinley and Eastern High and Gordon Junior High. It was visited yesterday by Dr. Ballou and three members of the board. Two others attended Monday. The remaining four are expected to visit the exhibition this morning.

"It is desirable to have paintings in the school instead of bare walls," Mrs. Philip Sidney Smith, chairman of the board's committee on buildings, grounds and equipment, said last night in commenting on the delayed decoration. Many of the exhibits, she declared, are very attractive, especially the paintings of old Georgetown homes.

Her committee probably will supervise the art program if it is acted upon favorably at today's meeting.

Hayden Johnson, president, said he will visit the Corcoran display this morning. Dr. Ballou withheld comment pending action by the board.

Although the artists, taken from unemployed lists and placed on weekly wages by PWAP, have been at work two months and much of their output was designed for exhibition or permanent decoration in the schools, none of the paintings or other forms of art has been placed in the buildings. Unwillingness of the District Commissioners, Board of Education and Dr. Ballou to accept responsibility has been blamed for the situation.

RFC Annoys Van Sweringen

'Tempest in a Teapot,' He Says of Inquiry in Rail Deal.

St. Louis, Feb. 6 (AP).—Opposition of the Reconstruction Finance Corporation to a $19,000,000 deal between the Van Sweringen brothers of Cleveland and the Missouri Pacific Railway, involving terminal property at Kansas City and St. Joseph, Mo., today was termed "a tempest in a teapot," by O. P. Van Sweringen.

Appearing here at a special master's hearing, Van Sweringen appeared annoyed at being asked to explain what became of an interest account of $4,193,000 which the RFC charges the Van Sweringens acquired by buying terminal property from the Armour, Swift and Burlington interests. Records indicate the interest did not pass to the Van Sweringen controlled Missouri Pacific when the road bought the property.

Using the name of the chief Van Sweringen holding company which figured in the transaction, the witness said "Allegheny Corporation certainly did not withhold anything from the Missouri Pacific."

The RFC, to which the Missouri Pacific owes more than $23,000,000, is asking that the contracts, by which the Misouri Pacific purchased the terminal properties, be annulled. At various other sessions of the hearing the Federal agency has offered testimony of valuation experts that the real value of the terminal properties is not more than $7,000,000.

D. C. Bar Bill Is Reported Out

Measure on Industrial Insurance Also Is Approved.

Senator William H. King, chairman of the Senate District Committee, yesterday reported favorably on a bill establishing qualifications for the practice of law in the District and another measure which would give the District superintendent of insurance control over workmen's compensation premium rates.

The bill governing the practice of law is designed to prevent special attorneys before Federal agencies, such as the Federal Trade Commission or the Interstate Commerce Commission, from doing a general law business without being admitted to the District Supreme Court.

Should the measure be enacted, it will also prevent trust companies from drafting wills as they do now, thus keeping fees from practicing lawyers. The bill has the indorsement of the District Commissioners, the American and the District Bar Associations and the Federation of Citizens Associations.

Optometrist Is Held On License Charge

Charged with practicing optometry without a license, Lester Hough, 34, of 710 H street northwest, was arrested yesterday by Detective Sergeant Daniel H. Jones, of the Narcotic Squad.

According to Jones, he was fitted for glasses by Hough several days ago. The glasses proved to be defective and unsuited on being tested by a licensed eye specialist, police allege. Hough was released on $25 bond for appearance in Police Court today.

Navy Hero Dies

COMMANDER GEORGE WIRT SIMPSON, U. S. N., retired, who died at Denver Saturday. Commander Simpson received numerous decorations for his services as ranking officer aboard the destroyer Sterrett, in the North Sea, during the World War. Commander Simpson will be buried with full military honors at 10 a. m. today in Arlington Cemetery, Lieut. Stanton W. Salisbury officiating.

Johnson Warns Against Fake Buy Now Drive

Racketeers Collecting Funds Are Without U. S. Approval.

National Recovery Administrator Johnson issued a warning yesterday against fake "Buy Now" campaigns, which are put on with funds supplied by innocent citizens who assume they are contributing to a Government drive.

"Information has reached the NRA," said Gen. Johnson, "that certain individuals and corporations, operating for private profit, are going about the country organizing trade stimulation campaigns in various communities, soliciting funds from merchants, ostensibly to be used to cover the expense of trade stimulation campaigns in those communities.

"The arguments employed by these promoters in the solicitation of funds, so closely parallel the 'Buy Now' appeals of the Government, employed in the recovery campaign, that strong implication is created that these efforts are made under the auspices of the Government.

"It should be known that the Government has not designated to any individuals or corporations authority to promote such campaigns under the auspices of the recovery movement."

U. S. Moves For Steel Poll

Weirton Showdown Nears as Labor Board Asks List of Employes.

Pittsburgh, Feb. 6 (AP).—A decision as to whether the steel industry will openly fight the National Labor Board's industrial poll to determine if workers are satisfied with "company unions" was delayed tonight by absence of E. T. Weir, chairman of the Weirton Steel Co.

Acting for the board under the direction of President Roosevelt's latest executive order, Milton Handler, youthful counsel, asked Earl F. Reed, attorney for the steel company, for a list of its 12,000 employes to aid in the poll.

Although the Weirton concern was not named by the Executive order, which directed polls be taken, it was selected to test the board's power because Weir defied that body in its attempt to conduct an election last December.

The steel industry accepted the challenge last week by issuing a statement in New York accusing the Labor Board of overstepping its authority.

Three Autos Collide, 1 Man Slightly Hurt

A three-car accident last night in which one auto turned over, left occupants unscathed except for one man who suffered lacerations of the wrist.

The crash occurred at Third and D streets southwest, when cars operated by Millard L. Cecil, 33, of 221 Seventh street northeast, and James Thomas, colored, 24, of 1350 C street northeast, collided. Thomas' car was overturned. A third machine, operated by Paul K. Rider, 44, of 916 B street southwest, then hit the overturned car. Thomas was treated at Emergency Hospital.

Citizens Demand Valuation Report

Columbia Heights Group Seeks Utility Verdict.

Expediting the Public Utilities Commission verdict, on the Washington Gas Light Co. valuation was strongly urged at last night's meeting of the Columbia Heights Citizens' Association.

It was brought out at the meeting that the investigation has already cost more than $600,000, which is paid out of the tax payers' and gas consumers' pockets.

A resolution was adopted calling for a safety month, after J. Russel Craig, of the Pennsylvania Indemnity Co. delivered an address on the traffic situation, in which he stressed conservative driving as the foremost safety factor.

Crowd Joins Westminster Choir's Recital

Church Singers Fill Front Seats as Group Is Welcomed Here.

By Ray C. B. Brown.

A cordial welcome was extended to the Westminster Choir last evening in Constitution Hall by an audience that contained a goodly proportion of singers, the entire forward section of seats having been reserved for choir members from various churches. At the close of the first half of the program, these auditors became vocal in their turn, joining the visitors in Bortnyanski's "Cherubim Song" under the direction of John Finley Williamson.

The unanimity of attack and phrasing in this unrehearsed mass singing testified to the diligence of the choir directors in preparation. There were no dawdling voices out of line, and the timbres were well blended. As a novelty this number pleased the remainder of the house and established a general feeling of participation in the concert.

Religious Songs Reveal Skill.

In the opening group of religious compositions by Palestrina, Lotti, Vittoria and Bach, the Westminster singers displayed skill and some excellent gradations in volume, but the melodic lines were not always as clearly defined as one could have wished. In the interweaving of the voices, the timbres were at times not in perfect balance.

The second group, which opened auspiciously with Melius Christiansen's "Lost in the Night," the proportions were much more securely adjusted. Noble Cain's "Chillun, Come on Home," was sung effectively, with fine contrasts and nicely shaded phrasings. There were some admirable passages in the readings of Maurice Beasley's "The Shepherds Had an Angel" and Brahms' "Comfort Me Anew."

Opening the program's second division, the male voices alone contributed Haydn's humorous "Maiden Fair, O Deign to Tell" and "Soumi's Song," by Franz Mair. In the following four folksongs—"Listen to the Mocking Bird," "Cousin Jedediah," "An Eriskay Love Lilt" and "The Gypsy"—the entire organization showed its versatility in changing moods and styles.

Choir Shows Improvement.

"By Bendemeer's Stream" and the old German "Spinning Song" were presented by the women's voices. In the closing group, sung by the complete choir, Orlando di Lasso's "Echo Song" was placed between two religious compositions: "Spring Bursts Forth" by Van Denman Thompson and Clarence Dickinson's "The Shepherds' Song."

It has been several years since I heard the Westminster Choir, and the advance made by the organization during that time is very noticeable, particularly in the increased warmth of the voices. There is still some restraint at times in the emotional disclosures, but for the most part the singers are free from inhibitions in that direction.

Fort Myer Horsemen To Compete in Florida

Fort Myer officers who take part in the Friday rides will compete with crack cavalrymen from Fort Riley, Fort Sill, and several other posts as guests of the Miami Biltmore Horse Show at Miami, Fla., February 21 to 25.

Five jumping classes have been provided for the military teams. The outstanding events will be a $500 individual military stake and a team event offering the President's Cup. The Fort Myer team will consist of Lieut. Col. C. P. George, 16th F. A., captain; Capt. G. I. Smith, Capt. M. L. Carson, and Lieut. Kenneth Hoge.

Trio Is Guarded From Mob Threat

Fear of Lynching Held for Mississippi Men.

Jackson, Miss., Feb. 6 (U.P.).—Rumors that a mob planned to raid the Hinds County Jail and lynch three Negroes accused of assaulting a high school girl near Memphis, caused authorities to take extraordinary precautions to protect the prisoner tonight.

State officials were gravely concerned.

Sheriff Warren Ferguson ordered the guard increased after learning that five armed men had questioned the courthouse night watchman as to the whereabouts of the three prisoners. The jail is located on top of the new courthouse.

Howard Dean Sifts Death Plot Charge

Calls Meeting on Warrant Accusing 8 Freshmen.

William B. West, dean of men at Howard University, last night conferred with Frederick S. Weaver, junior student, at his home, and arranged for a conference of all parties interested in a warrant secured by Weaver for the arrest of Howard Cole, freshman. The conference is to be held in the dean's office this morning at 10:30.

The warrant, issued on Weaver's charge that Cole and seven other freshmen plotted to kill him, had not been served late last night. Weaver attended two classes at the university yesterday, but did not venture into Clark dormitory, where trouble had been anticipated.

Frank Coleman, head of the discipline committee of the university faculty; Thomas E. Hawkins, assistant dean of men, and Harrison Hobson, president of the student council, are expected to attend the conference.

L. L. PERKINS
WILL BOND YOU.
United States Fidelity & Guaranty Co.
Phone National 0013. 1415 K St. N.W.

Kennedy Makes Gallant Stand to Earn a Draw With Gallagher

Cochet Sees U. S. Taking Davis Cup

English, No, Australians Dangerous, But, Ah, Those Americans.

Doubles Team Always Wins, Singles About Even, He Says.

NEW YORK, Feb. 6 (AP).—One long loud vote for the United States Davis Cup team, as surprising as a Republican majority in Mississippi, was registered today by Monsieur Henri Cochet, who spent most of his tennis career fighting Yankees.

But times have changed and with them opinions, and today, M. Cochet of France, once champion of all the amateurs, foundation stone of his nation's Davis Cup forces, arrived here from South America for his professional tour with Bill Tilden and Ellsworth Vines.

Instant Popularity.

He shook his curly black locks, sniffed through his pointed nostrils and made himself popular instantly with any and all who have been worrying about our 1934 team, including the United States Lawn Tennis Association.

"Most certainly," he said, in a liberal translation of his French and what English he has picked up in the past seven years receiving the congratulations of most of the American stars after the completion of important matches, "the Americans will win."

"The English, no, no. One year they will hold the Davis Cup. The Australians, they are dangerous. But America, ah!"

There were more "ahs" before the explanation.

One Point to Start.

"Your doubles team, always it wins. No one can beat George Lott and his partner, either John Van Ryn or Wilmer Allison. So there you have one point to start with.

"On the grass courts at Wimbledon Frank Shields and Allison or Sidney Wood—all are the equals of Bunny Austin and Fred Perry in singles. If I had to choose, to bet, I would not know who. So at least it is even in singles. The doubles then makes it certain, no?"

There was a shaking of heads indicating "yes," that "no" was correct, for it has been rumored for several years that the United States was going to win back the Davis Cup, lost back in 1927 at Germantown to the French, consisting of Cochet, Rene Lacoste, Jacques Brugnon and Jean Borotra. So far nothing has happened, and in the meantime Vines, successor to Tilden as America's singles ace, has joined Big Bill in the professional field.

Praises Vines, Tilden.

"Vines, he is a great player," said Cochet. "He was superb when he beat me, 6—4, 6—4, 6—4, in your National championships in 1932. Tilden, ah, he goes on forever. For seven years, since Germantown, he does not beat me. Then in Paris last year, I make my first professional match. Poof, he runs me over in straight sets.

"But," he laughed, and his sun-browned face crinkled all over, "the French Roosters will beat them both this time."

The other half of the "French Roosters" is Martin Plaa, French professional, who, like Cochet, is 32 and just completed with him a South American tour, in which Henri won all 12 matches. On February 19, in Madison Square Garden, Cochet plays Vines and Tilden opposes Plaa. On the twenty-first, in the same arena, they switch opponents. Plaa arrives here tomorrow.

National League Assigns Openers

Dodgers, Giants, Reds and Cards at Home.

New York, Feb. 6 (AP).—The National League schedule for 1934, formally adopted today, provides for the following games on opening day, April 17:

Boston at Brooklyn.
Philadelphia at New York.
Chicago at Cincinnati.
Pittsburgh at St. Louis.

The four visiting clubs all will open their home seasons on April 24 against the same opposition they encountered on April 17.

Carnera Predicts Pair of Victories

Will K. O. Loughran While Lawyers Win Legal Bout.

Richmond, Va., Feb. 6 (AP).—Primo Carnera dropped into town today, smiling assurance of his victory in a New York court tomorrow, where he appears in bankruptcy litigations.

The colossal champion of the world's heavyweight boxers planted his mammoth feet on Byrd Field after stepping from the plane in which he flew from Miami, and told the world in general:

"Ah, me, I'm so happy most all the time."

And as for Loughran—Carnera will take care of that matter, said Carnera.

He listened good naturedly while newsmen told him that Tommy is among the smartest of the ringmen and has taken delight in toppling other hefty scrappers on numerous occasions. Yes, Carnera had heard that before, but he still sticks to his story that he'll knock out Loughran before 10 rounds of their scheduled 15-round engagement.

Dazzy Vance Purchased by Reds

Former Ace, 41, Is Sold by Cards for $7,500 Waiver Price.

NEW YORK, Feb. 6 (AP).—From behind a barrage of several thousand words of baseball gossip and rumor today, as the National League wound up its mid-winter session, emerged the somewhat poignant fact that Arthur (Dazzy) Vance, for seven successive years of his prime the "fireball" king among pitchers, has been sold to the Cincinnati club by the St. Louis Cardinals at the waiver price of $7,500.

There was a time that would have only been pin money for the great dazzler himself. He received three times that much in salary when he was the ace of the Brooklyn pitching staff, with a record of being the league's leading pitcher four times, from 1924 to 1930, and the undisputed strike-out king of them all at the height of his colorful career.

Little of Best Left.

Now, nearing his forty-first birthday and after a major league record that stretches back to the time he was tried out by the New York Americans in 1915, Vance has little of the old "smoke" left for the future and the Reds. He was traded by Brooklyn to the Cardinals last winter and saw little action in 1933, closing the season with a record of six victories and two defeats.

The Reds, as has been the case since their new ownership, headed by Powel Crosley, jr., and Larry McPhail, took full command here this week, monopolized most of today's baseball spotlight.

Picinich Is Signed.

McPhail also announced the club has signed Val Picinich, the veteran catcher, as a coach and acquired a second baseman, Les Mallon, from the Toronto club. Mallon, a Texas League product, had a trial with the Phillies in 1931-32.

Starting on the basis of a working agreement with Toronto, Cincinnati has branched out rapidly in the so-called chain store business. They have also completed a tie-up with Beckley, W. Va., in the Middle Atlantic League, as well as Bartlesville, Okla., in the Western Association. They also expect to make a farming agreement with some team in the reorganized Three-Eye League.

The league formally adopted its 1934 schedule, which calls for the opening of the season on April 17, and has been so rearranged, President Heydler explained, to cut down the year's traveling for all clubs by 10,000 miles.

Stewart Is Elevated.

The list of umpires appointed was marked by only one change, Bill Stewart being named on full-time basis to succeed Ted McGrew, who has retired. Stewart also has a reputation as a hockey official.

The National League favors rotating the annual all-star game so that the 1934 contest, billed for July 10 in New York, will be held at the Polo Grounds, inasmuch as the first contest of this kind was held in Chicago's American League park last year.

The league voted to reorganize its service bureau, for publicity purposes, and engaged Ford Frick, New York newspaperman, to take charge of the office March 1. Frick succeeds Cullen Cain, who resigned last year.

Cobb Regrets Roughness And Toughness on Diamond

SAN FRANCISCO, Feb. 6 (AP). If Ty Cobb had his baseball career in front of him now, instead of behind him, he wouldn't be quite so "rough and tough" as he was in the days when he was the outfielding ace of the Detroit Tigers and one of the greatest players the game ever has known.

The Georgia Peach, now a resident of Atherton, near here, was reminiscencing at a banquet welcoming Charles "Gabby" Street, former St. Louis Cardinals manager, to the Coast League as manager of the San Francisco Mission Club.

"If I had it to do over again, I wouldn't take baseball so seriously," Cobb said. "In my playing days I was bearing down all the time. I guess I was pretty rough and tough. Looking back over the years, I believe I could have cut out a different path than I did.

"There were some mighty fine fellows playing in my days. We battled our ways through baseball. It was a fight, tooth and nail. I could have cemented some wonderful friendships in those days with fellows who would be real friends today. I believe I made a mistake there. Baseball is a great game but there is such a thing as taking it too seriously."

Gallagher Lays a Heavy Hand on Kennedy, Forcing Veteran to Ropes

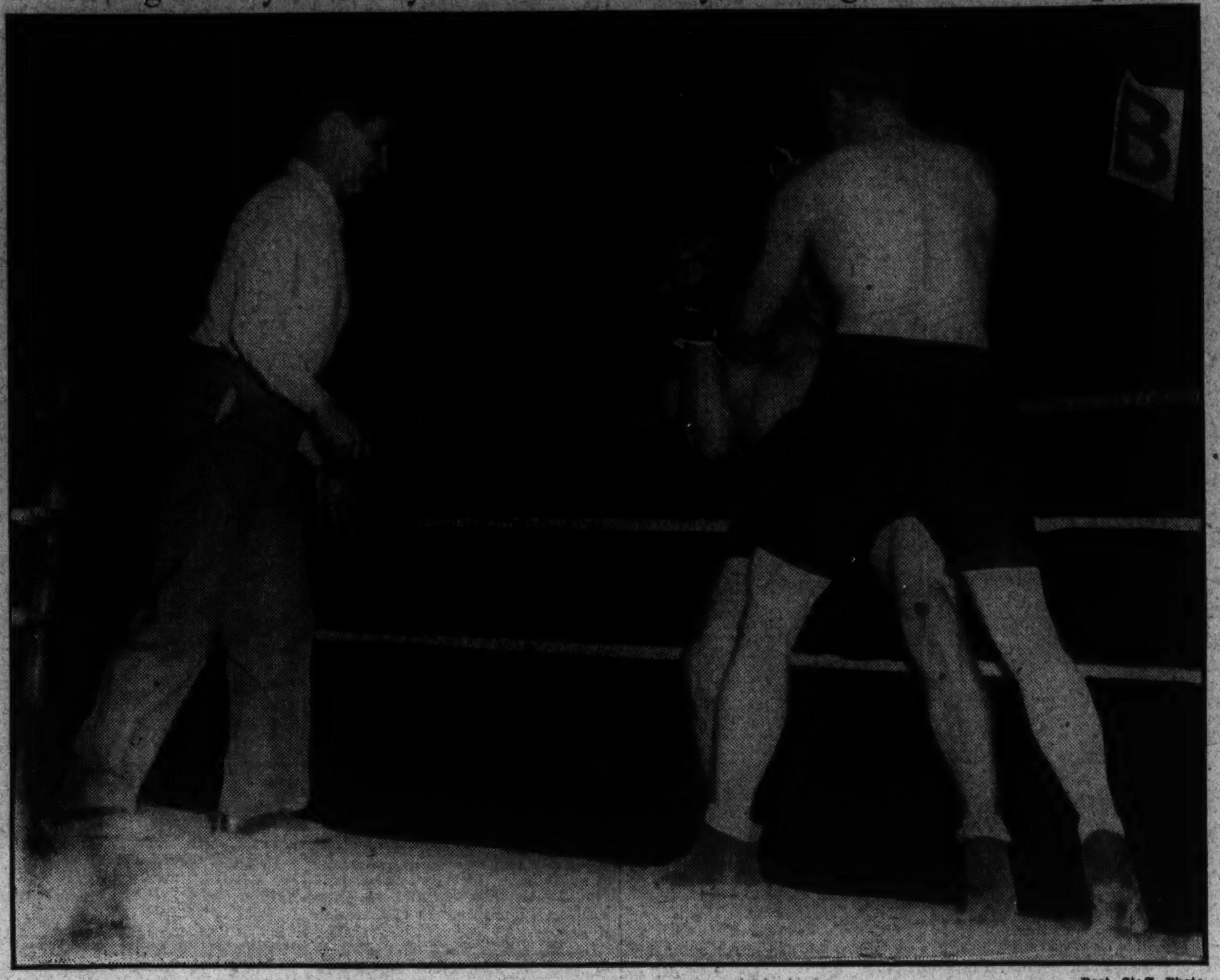

Post Staff Photo.

Bent on a knockout in the early rounds, Marty Gallagher is seen snapping Kennedy's head back with a left to the chin last night at Portner's Arena where he was held to a draw by the Alexandria veteran.

Two D. C. Fives In Contests Tonight

American U. to Encounter St. John's Here; C. U. in Baltimore.

DELADARE'S cancellation of its game with George Washington leaves only two games for local quintets today. American U. vs. St. John's, of Annapolis here, and Catholic U. vs. Baltimore, in Baltimore. G. W. also has announced cancellation of its game with Duquesne, scheduled February 20, here.

Catholic U. appeared to have regained its stride against Loyola Monday and had little difficulty repulsing the Greyhounds, whereas their first game resulted in a 1-point victory for the Cards. Baltimore will be a stiff test for Fod Cotton's men, but C. U. looks able enough to handle the invaders.

None Too Impressive.

American U. has a few old scores to settle with St. John's, but the time does not seem to be opportune for settling scores. The Eagles were none too impressive in their last start against Lynchburg and will have to show decided improvement to add tonight's game to the win column.

Georgetown is looking forward to its meting with St. John's Friday with keen eyes. St. John's tripped the Hoyas by two points last year, but are not as strong this season and the home team's chance of winning are excellent. George Washington all but beat the Indians in New York, losing out by two points in the last three minutes of play.

Is Not Overconfident.

Georgetown is not overconfident, however. It has a profound respect for the visitors, especially Johnny McGuinness, captain and outstanding player. McGuinness is the sixth highest scorer in Metropolitan circles with 91 points and the king pin of his team's attack.

There is a little story connected with McGuinness. Several years ago he was stricken with osteomyelitis, the dreaded bone disease, and for two years lay on the flat of his back. Doctors said he'd never walk again, certainly never play basket ball. But the medicos were quite wrong, for McGiunness not only walked, but is playing brilliantly for the Brooklyn quintet.

Mancuso Has Typhoid, Physician Declares

Houston, Tex., Feb. 6 (AP).—The physician attending Gus Mancuso, first-string catcher for the world's champion New York Giants, said today Mancuso had typhoid fever.

The physician said, however, the disease appeared to be of a mild form and that Mancuso should be able to report for training some time next month, unless complications developed.

College Basket Ball

Georgia, 29; Clemson, 23.
Notre Dame, 43; Minnesota, 34.
Indiana Central, 19; Franklin, 16.
Evansville, 31; DePauw, 21.
St. Olaf's, 33; Gustavus Adolphus, 29.
Grinnell, 26; Butler, 24.
Maryland, 28; Virginia, 25.
Ohio Wesleyan, 46; Marshall, 29.
Pitt, 31; Duquesne, 29.
Davis-Elkins, 30; Old Dominion Boat Club, 27.
Thiel, 36; Bethany, 27.
Duke, 45; Virginia Military, 32.
Illinois, 38; Bradley, 26.
Western Maryland, 40; Johns Hopkins, 32.
North Carolina, 41; Wake Forest, 24.
Texas Christian, 31; Baylor, 24.
Simmons, 67; Austin, 29.
Central, 34; Westminster, 30.
Pittsburgh Teachers, 23; Washburn, 20.
Tennessee, 43; Chattanooga, 28.
Hanover, 26; Georgetown (Ky.), 17.
Union College, 32; Eastern Kentucky, 21.
Mississippi State, 24; Tulane, 17.
Louisiana State, 38; Auburn, 16.

Not for Children

By Paul Gallico.

NEW YORK, Feb. 6 (Spl.).—When I was a young man and in training for the crew races, I remember one afternoon walking down Broadway to one of the campus boundaries at Columbia University. I looked left and right, I looked before and behind me. Then I sneaked into a drug store and ordered a chocolate ice cream soda with chocolate ice cream.

And what is more, I told the soda jerker to put a wallop of whipped cream into it and stick a maraschino cherry on top of it. Then I ate it, fully conscious that I was disloyal and a traitor to my alma mater. I fully expected to drop dead at practice later in the afternoon, or fail to pull my weight in the boat, and of course had some snitching assistant manager caught me at it there would have been what-for from the crew coach, disgrace and punishment.

But in the main I was faithful to my training rules, turned into bed at 10 o'clock every evening, passed up the vile cigaroot, eschewed the spiritus brews then temptingly on sale in the corner saloons and disdained the female of the species (a great mistake).

I was an athlete in training. As I look back upon my bright college years and recall that we did not win many boat races, that we always got terribly tired while they were going on and sometimes fell into the bottom of the boat, downright exhausted, I have often thought that perhaps the whole rigorous Spartan existence was a bit of a sell.

And now that the reports have come sizzling through the wires that Maxie Rosenbloom, the light heavyweight champion of the world, has again successfully defended his title, this time against a fine, strong young Southern boy who takes good care of himself and lives a clean, healthful, outdoor life, I am convinced of it. I think I have been had.

Maybe if I had kept out of drug stores and instead stuck to whisky sours and Scotch highballs, stayed up all night, and pinched the cheek of some comely barmaid or kitchen wench just before climbing into the shell, lacing up my shoes and grabbing the end of the six-foot sweep, I might have given the boys a little more assistance and we might have cleaned up at Poughkeepsie.

This is a heretical argument and one that doting parents will do well to keep from the eyes of their young male offspring, but I am basing it upon my personal observation of the habits of two of the best and most famous pugilists of all time, the late Harry Greb, who was the middleweight champion of the world but could lick any heavyweight living during his time, and the current master, Rosenbloom, who trains on big black cigars, the essence of the grape, the corn and the malt, the stifing smoky, choking air to be found imprisoned in night clubs, pretty ladies and late hours. I do not know why I weaken the argument by limiting it to those two. I can not afford to leave out Maxie Baer.

Rosenbloom is an old man as pugilists go. He has been around a long time. He has been through hundreds of battles. He has no punch and depends upon his blinding speed, his sharpness of eye and his skill at ducking, slipping, blocking and timing. He reminds me of the giant of mythology who, each time in combat that his body touched the earth, arose with fresh strength and his wounds healed.

Each time Rosenbloom returns to a night club or stays up all night at a cabaret, dancing and clowning with the girls, he comes back to the ring a man rejuvenated, a slippery, tricky, unbeatable boxer of apparently inexhaustible stamina and reserve strength.

The decision at Miami was a draw, but it is easy to see by the accounts that the South was protecting one of her own and that Rosenbloom really won the fight.

They used to say of the late Harry Greb that he could leap from the tender embraces of a lady friend, saying, "Don't go 'way, dearie, I will be right back," pour himself a couple of slugs of red rye, drive on out to some fight club where he had an engagement, then beat the you—— know out of some opponent for ten rounds and return to the white circle of his lady's arms without ever drawing a deep breath. He did this for years. I don't know. The whole business has me puzzled.

(Copyright, 1934, by Chicago Tribune-N. Y. News Syndicate, Inc.)

Dempsey Offers To Pilot Rassler

Philadelphia, Feb. 6 (U.P.).—Jack Dempsey is about to step into the wrestling game as manager of Everett Marshall, it was said today.

Marshall said that Dempsey has offered $35,000 for his contract.

Rosenbloom Bout Brought in $25,462

Miami, Fla., Feb. 6 (AP).—Madison Square Garden officials today announced that 11,670 persons paid $25,462 to watch Champion Maxie Rosenbloom and Joe Knight, Cairo, Ga., southpaw, battle 15 rounds to a draw here last night in their world's lightweight fight.

What About It? Queries Ruth, 40 Today

The Great Babe Joins Host of Others, Including Tilden, Smith.

NEW YORK, Feb. 6 (AP).—Babe Ruth enters his fortieth year tomorrow and joins Big Bill Tilden, the Hon. Michael Scott, MacDonald Smith and others in a gallant company of athletic graybeards who still give lusty blow for blow with the youngsters in sports.

All past their prime, as athletes go, they still can muster the fire on occasion and raise their games to championship heights, bringing a gloating chuckle to the lips of those who long since have left behind the pleasures and triumphs of youth but still get a vicarious thrill when the old win over the young.

It is distinguished company in which baseball's great man finds himself. Tilden, at 41, is the National professional indoor champion; Scott, 55-year-old descendant of the Scot bard, is the British amateur golf title holder; Mac Smith, golf's master stylist at 43, is leading the winter golf parade in medal score and money won.

Others Near Milestone.

Only slightly behind that quartet, with Ruth the highest paid player in baseball, are a host of other distinguished competitors near 40 or over that age. There are Walter Hagen, Max Marston and Francis Ouimet in golf; R. Norris Williams in tennis; Clarence De Mar, Pat MacDonald and Matt McGrath in

Continued on Page 21, Column 2.

Thorpe, of D. C., Loses Artists-Writers Golf

Palm Beach, Fla., Feb. 6.—Merle Thorpe, of Washington, D. C., editor of the National Busines Magazine, was eliminated in the first round of match play for the annual winter championship of the Artists and Writers Golf Association over the Palm Beach Country Club course today. He bowed to Richard Hyland, of Great Neck, N. Y., by 1 up.

Rex Beach, novelist, winner of the qualifying medal and defending champion, disposed of R. J. R. Denby, of Bronxville, N. Y., by 8 and 6. Arthur Somers Roches, novelist, runner-up to Beach last year, won from George Abbott, of New York, by 4 and 2.

Miss Jacobs Will Head Jamaica Net Invasion

New York, Feb. 6 (AP).—Helen Jacobs, United States tennis champion, will head a delegation of United States and Canadian tennis stars to the Jamaica championships beginning February 19, where she will play against members of last year's British Wightman Cup squad.

In the party with Miss Jacobs sailing Saturday for the Caribbean island on the liner Calamares will be George Lott, of Chicago; Gilbert Hall, of Orange, N. J.; Marcel Rainville, of Montreal, and Laird Watt, of Montreal. Dorothy Round, Mary Heeley, Freida James and Katherine Stammers, the English delegation, already are en route.

Nats Book Indians.

Biloxi, Miss., Feb. 6—Clark Griffith, President of the Nats, who is golfing here until the Washington team reports for training early next month, today announced the booking of two games here with the Cleveland team. The Indians, who will train at New Orleans, come here on March 23 and April 1.

Veteran Rallies, Gains Confidence to Stave Off Apparent Defeat

How Judges Voted

Judge George King—voted draw.

Rounds	1	2	3	4	5	6	7	8	9	10	Total
Kennedy	4	5	4	7	6	4	5	7	6	4	— 52
Gallagher	6	5	6	3	4	6	5	3	4	6	— 48

Judge Denny Hughes—voted Gallagher.

Kennedy	3	6	4	6	3	4	3	6	5	4	— 44
Gallagher	7	4	6	4	7	6	7	4	5	6	— 56

Referee Charley Short—voted Kennedy.

Kennedy	4	5	4	5	5	5	5	5	5	4	— 47
Gallagher	5	3	5	5	3	3	5	4	4	5	— 42

Post score sheet.

Kennedy	4	5	4	6	4	5	5	6	6	3	— 48
Gallagher	6	5	6	5	6	5	5	4	4	7	— 53

Long Experience Is Big Factor in Thriller Before 2,500.

Gallagher Tries Futilely for Knock-out, Uses Bar Room Tactics.

DOUGHTY old Les Kennedy, battle-scarred veteran of many an engagement within the squared circle, made a gallant stand against youth, ambition and an apparently inexhaustible store of energy to hold Marty Gallagher to a stirring 10-round draw before a frenzied crowd of some 2,500 fistic enthusiasts at Portner's last night.

Time and time again Kennedy seemed destined to fall before the chopping fists of his youthful and strong opponent, but time and time again he reached into the recesses of a mind full of ring lore for knowledge that enabled him not only to weather all storms, but to emerge at the conclusion stamped as Gallagher's equal.

In Good Condition.

Both contestants were in the finest condition possible and they had to be to stand the furious pace that was sustained from the opening round. Gallagher, weighing 206, was shorn of the roll of fat that usually drapes about his midsection, and Kennedy, at 194, was several pounds lighter than he has been for some time.

Gallagher electrified the spectators, who are accustomed to his usually slow, majestic movements, by tearing from his corner almost before the echo of the opening bell had faded into the rafters. The old war horse, visibly worried and apparently expecting the worst, danced away, and made timid efforts to shoot lefts and rights from long range.

Gains Confidence.

As the fight progressed, Kennedy gained confidence and Gallagher became more determined—and more vicious than he has ever been before in a local ring. He battered at Kennedy relentlessly from all angles, but the cagey veteran, refusing to be made a chopping block, blocked, rolled and ducked expertly and countered with well-timed left hooks and a sharp right hand to the body.

Enraged by the unexpected resistance from the boxer that the ringside had pronounced "washed up" and a "has been," Gallagher was soon resorting to every known method of eliminating an enemy, short of biting and kicking. In his anxiety to put over a knockout, he heeled repeatedly in close, resorted to rabbit punches and other bar-room tactics. His unwitting use of caveman methods may have cost him a clean win, as in the late rounds referee Short broke every clinch and refused to let him fight in close, which was a distinct handicap.

Opens Cut Over Eye.

In the eighth round, Kennedy opened old cuts over both Gallagher's eyes and then popped a left hook to the head that enlarged the opening over the Foggy Bottom battler's right optic. Rushing in close, he ran into a short right that made his knees sag, but snapped back with a long right that shook Gallagher to the heels just as the bell sounded.

Going into the final round, The Post's score sheet showed the fight exactly even. Gallagher staged a hair-raising rally that gave him the round by a wide margin. Opinion regarding the justice of the draw decision was evenly divided, with many thinking Kennedy had won and just as many believing Gallagher should have been declared the winner.

Bobby Burns, Baltimore lightweight, failed to show up for a scheduled six-round semifinal with Patsy Wallace, of Atlantic City, and the bout was canceled. No substitute match was offered.

In a pair of six-round preliminaries, LeRoy Dougan outsmarted Baby Charles and Jimmy Tramberia held Benny Adler to a grueling draw.

Ross 3 to 1 Choice.

Kansas City, Feb. 6 (U.P.).—Barney Ross, lightweight and junior welterweight champion is a 3-to-1 favorite to defeat Pete Nebo, Miami, Fla., in a 12-round bout tomorrow night.

Maryland Rally Nips Virginia, 28 to 25

Fifth Conference Victory Is Scored by Terps; Fouls Big Help.

VASTLY improved since their first skirmish with Maryland, Virginia's Cavaliers waged a game but futile battle at Ritchie Coliseum last night and finally succumbed to the Terrapins, 28-25. It was a close, though not particularly brilliant game. Bucky Buscher's spectacular corner shot in the last minute decided the issue beyond a doubt.

Fouls played an important role in the proceedings, and ultimately brought about Virginia's defeat. The Terps converted 12 of their 16 free throws, and Virginia 9 out of 12. Each team scored eight field goals.

Maryland played raggedly in the first half which ended with Virginia smiling down on its hosts from the heights of 14-11 advantage. But this was short lived and Vincent, Bucey Buscher and Snyder put the Old Line out in front 17-14, immediately after the resumption of hostilities. Smith and Marrett tied the count at 17-all for Virginia, and after the Virginians had prodded their talley up to 20, Chase dropped a snowbird to tie up the issue at 20-20.

Score Tied at 24-24.

Playing a smoother, calmer game, patiently waiting for scoring opportunities, Virginia crept into a 24-20 lead, but a small parade of men to the foul line enabled Maryland to square matters at 24-all. It was all Maryland—what little there was of it—from then on.

It was Maryland's fifth victory in six conference games and Virginia's eighth defeat.

Maryland.	G	FG	P	Virginia.	G	FG	P
Chase,lf	2	3	7	Sturm,lf	2	3	7
Yowell,lf	1	0	2	Rogers,rf	0	0	0
A.Buscher,rf	4	0	8	Cox,rf	1	1	3
Vincent,c	1	2	4	Murphy,c	1	2	4
Willis,c	0	1	1	Smith,c	0	1	1
B.Buscher,lg	0	1	1	Gish,lg	1	0	2
Sothoron,lg	0	0	0	Nelson,lg	0	0	0
Snyder,rg	0	5	5	Marret,rg	3	2	8
Totals	8	12	28	Totals	8	9	25

Referee—Proctor.

Laffoon, Goldwater Phoenix Golf Victors

Phoenix, Ariz., Feb. 6 (AP).—Ky Laffoon, Denver professional, and Barry Goldwater, Phoenix, won the $500 Phoenix pro-amateur tournament here today with a best ball score of 64 on the par 71 Phoenix Country Club course.

Les Madison, Phoenix professional, turned in a card of 68 for low individual score, and Laffoon was second, with a 69.

A best ball score of 69 or better was necessary to finish in the money.

Johnny Revolta, Milwaukee professional, and George Cornes, Phoenix, tied with Jimmy Hines, New York pro, and Z. Addington, Phoenix, for second, with best ball scores of 66.

Chisox Sign Earnshaw, Confident of Big Year

Chicago, Feb. 6 (AP).—George Livingston Earnshaw sent in his signed contract for one year to the White Sox today and informed his new bosses that he was confident of another big season on the pitching mound.

The big right hander, who was sold by the Athletics after last season's disappointing showing, is in training at Hot Springs, Ark., with Al Simmons.

Col. Ruppert Says He Would Have Paid $150,000 for Grove

ATLANTIC CITY, N. J., Feb. 6 (AP).—Col. Jacob Ruppert, owner of the New York Yankees, would have paid as high as $150,000 for Lefty Grove, if he had been given the opportunity to bid on the Athletics' star southpaw.

This he divulged today to newsmen prior to the opening of the annual convention of the United States Brewers Association.

"Lefty Grove would mean at least two pennants for the Yankees," said Col. Ruppert.

Nevertheless, the colonel predicted the Yankees would carry off the American League flag this year.

He confessed, too, that he would like to get Second Baseman Gehringer, of the Detroit Tigers.

The colonel went on to say that in his opinion Connie Mack had not wrecked his team in virtue of recent trades.

"Connie still has a strong club," he said. "He has young players, all stars in the making. But his pitching staff could use some more strength."

Asked what he would have paid for Jimmy Foxx, the A's home run champion, Col. Ruppert said: "Don't ask me what I would pay for Foxx. Connie would kick me for wrecking his ball club."

Take Care of That Cold at
RIGGS
TURKISH BATHS
15th & G Sts. N.W.

Repaid Outruns Field From Start to Score Second Victory in Hialeah Feature

Mountain Elk Runs Second By a Neck

Victor, Bad Post Actor, Is Not Endangered Until Near End.

Black Harmony Winner of 1st; Westy Junior Returns $8.50.

HIALEAH PARK, Feb. 6 (AP).—Repaid, running in the cherry and orange silks of "Sunny Jim" Fitzsimmons, one of the old guard of horsemen, scored his second victory of the meeting here today in the Winter Garden purse, a test of 1 mile which attracted five veterans to the post. Repaid, a bad post actor, was placed on the outside by Starter Cassidy. The 4-year-old son of Kai-Sang outran his field virtually from the start, but he was doing his best to win by a neck from G. W. Ogle's Mountain Elk. The latter had a length over P. Headley's Big Beau for place honors.

Repaid returned $7.70 and his time was 1:38.

Mountain Elk, which ran successfully in two recent sprints, moved up to a mile event as the favorite. He could not endanger Repaid's lead until the race was practically over.

Ridden by Stout.

Johnny Stout let Repaid step along at a merry clip, but the colt was not forced to a drive by Mountain Elk until well into the stretch Stout hand-rode his mount and Repaid, although tiring, held to the lead. Big Beau, on the outside, was making his first start of the winter and his creditable showing is likely to be improved upon later. Jungle King and Jamison were well beaten.

Black Harmony, favorite in an open betting affair first on the card, delayed the start more than seven minutes, was placed on the outside, beat the gate by several lengths and won by a half length. Davoc finished second and probably would have won with an equal break. Toytime always was third. Black Harmony took a long lead, but Davoc made it a stirring duel in the final furlong. The winner paid $7.20.

Westy Junior Wins.

Westy Junior, under Johnny Gilbert's energetic handling, outfooted some shifty sprinters in the second to return $8.50. Blimp, taken from the inside to the outside on the bend, closed rapidly and extended the winner, losing by a half-length. Terrier, the favorite, was a tired third, 3 length behind.

Many in the stands disagreed with the official placing of the first two horses in the third event, Macadam, 2-to-1 choice, was awarded the purse, with Texas Tommy second. Prize Package ran a splendid race to be third, a length back, after taking the overland route all the way. Macadam wore down Lynnewood after a half mile and continued gamely when Texas Tommy challenged in the stretch.

Agua Caliente Results.

FIRST—Three furlongs; purse, $400; maiden 2-year-olds.
B'y Breeze, 115 (Pollard) 19.80 8.00 20.20
Daisy Bane, 107 (Nachel) 13.20 8.40
All Star, 110 (Pendergrass) 11.60
†Bon Champ, *Banker Conard Anna Rochester, Tyee, The Flower, Phyliss C., *Pima Pippin, Poco Diablo, †Hope Loring also ran. Time, 0:35 4-5.
†San Luis Rey entry. *Field.

SECOND—Five and a half furlongs; purse, $400; claiming; for 4-year-olds and upward.
Snorky, 107 (Helm) 4.00 2.60 3.20
*Donald, 112 (Neal) 4.40 3.40
Leano 102 (Rosengarten) 8.40
Judge Austin, Lady Conard, Old Kickapoo, *Tienette, Black Signal, *Prince Bow, Galaria, Tom Proctor, Red Chili also ran. Time, 1:06 1-5. *Field.

THIRD—Mile and 70 yards; purse, $400; claiming; for 3-year-olds and upward.
Enro 111 (Winters)...... 5.60 3.60 3.20
Leeward, 95 (Helm) 7.00 5.00
Dazzle On, 106 (Warren) 11.00
Rural Charm, *Sir Ted, Hindu Jim, Prisa, Totolo, *Tab, Peggy Barbara, *Dubric, Neckpiece also ran. Time, 1:46 3-5.
*Field.

FOURTH—Seven furlongs; purse, $400; claiming; for 3-year-olds.
Notify, 102 (Craig) 8.00 6.00 4.80
George Holiday, 100 (Taylor).. 8.20 6.00
Little Heel, 102 (Thornton) 4.00
Eighth Pole Moresure, Golden Knight, Miss Tracer, Cabotin also ran. Time, 1:26 2-5.

FIFTH—Five and a half furlongs; purse, $400; claiming; for 3-year-olds and upward.
Night Flash, 107 (Craig).. 7.20 3.60 2.20
Golden Crystal, 96 (Winters)... 5.60 2.40
Las Palmas, 109 (Taylor) 2.40
Quiver, Mucker, Lady Seth, Sophist also ran. Time, 1:06 1-5.

SIXTH—One mile; purse, $400; claiming; for 3-year-olds and upward.
Teaberry, 98 (Helm).... 7.20 3.80 4.20
Pravue, 85 (Rosengarten)...... 4.80 3.80
Sycamore, 100 (Taylor) 5.20
Cerveza, St. Carl, Lady Va Va, Porternesia also ran. Time, 1:39 3-5.

SEVENTH—Mile and 70 yards; purse, $400; claiming; for 4-year-olds and upward.
Inca, 105 (Winters)...... 8.00 6.40 5.00
Sun Thrills, 105 (McCown) 7.20 5.00
Ateines, 105 (Williams) 6.80
*Marechal, Watermark Big Bo, Nappus, Judge Urban, St. Falcon, *Birdie Wrack, Old Tuck, *Luvor also ran. Time, 1:45.
*Field.

Fair Ground Entries.

(Associated Press.)

FIRST RACE—Three and one-half furlongs; purse, $300; combination; for 2-year-old maidens.

1 Imperial Jack..110	7 Just Marie....107
2 Piping Hot.....107	8 Brown Hilda....107
3 Truly 107	9 Little Ina.....107
4 Grand Porte....110	10 Marie Satin...110
5 U Demon........110	11 Brilliant Pal..110
6 Leonard Wilson.110	12 Eric T. 110

SECOND RACE—Six furlongs; purse, $300; claiming; for 4-year-olds and upward, horses and geldings.

1 Chianti 115	7 Ad Remmcon....110
2 Racketeer 115	8 Master Ogden..110
3 *Brookhattan ...108	9 Hell Diver.....108
4 Le Flore 115	10 Preferred 115
5 *Last Stand.....103	11 *Jerry S. 103
6 *Lerack 110	12 Infinity 115

THIRD RACE—One mile; purse, $300; claiming; for 4-year-olds and upward.

1 *Marabou 107	7 Uma 107
2 *Dandy Dan......110	8 *Shasta Mint...102
3 *Felaxe 110	9 *Demagogue 108
4 Brother Rank ...112	10 Flying Plynn ..110
5 *Sallie B'rland..100	11 L. E. Komorous.110
6 *Hasola 105	12 *St. Nazaire ...110

FOURTH RACE—Six furlongs; purse, $300; claiming; for 3-year-olds.

1 *First Flag.....101	6 *Fast Move.....111
2 *Southl'd Duke..106	7 *Annarita 106
3 *The Trainer....108	8 *Bing Crosby....108
4 *Fabulous 108	9 Thunder Lou 101
5 *Losing Way.....101	

FIFTH RACE—One and three-quarters miles; purse, $500; claiming; the Advance Guard; for 4-year-olds and upward.

1 *Green Prince ..108	4 *Pacheco 108
2 *Lahor 108	5 Dug In 107
3 Ozella 103	6 *Cross Road 105

SIXTH RACE—One and one-sixteenth miles; purse, $300; claiming; for 3-year-olds and upward. [illegible]

SEVENTH RACE—One mile; purse, $300; claiming; [illegible]

*Apprentice allowance claimed.
Weather, clear; track, fast.

Strange as It Seems —By John Hix

For further proof address the author, inclosing a stamped envelope for reply. Reg. U. S. Pat. Off.

Louis II. of Bavaria, who lived from 1845 to 1886, found enjoyment in solitude—with only imaginary guests about him. He often attended command performances of operas at which he was the entire audience, all persons being excluded from the theater except the royal guest and the cast.

More fanciful than this, however, were his state banquets at which he was the only living person. In the great banquet hall he ordered places laid for himself, and for his ghostly guests. He thought himself entertaining such famous characters as Marie Antoinette, Catherine of Russia, Julius Caesar and others. He even "entertained" characters of fiction—Hamlet, for example, was a "guest" of Louis.

Eventually, Louis' power was taken from him. He was adjudged incapable of ruling, and a regent was appointed to attend to matters of state.

* * * *

Olive Emilie Albertina Schreiner, English authoress who lived from 1855 to 1920, wrote under the very masculine pen name of "Ralph Iron." Her book, "From Man to Man," was written at intervals covering a period of about 50 years. It was not published until after her death.

* * * *

The record daily double, which paid off $4,678.80 for $2, was the result of victories by Escobilla and Hoatzin at the Agua Caliente track on August 27, 1931. Individually, Escobilla paid $84 for $2, while Hoatzin rewarded with a $11.40 mutuel. Winners of the daily double, and there were mighty few, received more on the combination than they would have gotten had they parlayed the two long-shots.

Tomorrow: The First Division.

Colors give added realism to strange things and happenings illustrated by John Hix on a full page in The Sunday Post.

At the Post . . .

with Bill Bennings.

Dear Al: Hialeah Race Track, Feb. 6.

I dragged Mike home from the track today a mighty tired clocker. He tried to root home seven winners for me and only failed by five. For two races Mike batted 1.000. He helped Bobby Jones ride Black Harmony from the quarter-pole to the finish and then he scared Johnny Gilbert into putting up a perfect pace-setting job to get Westy Junior home. From then on he went sour. Perhaps his worst effort was on Bickering. He had a hard time getting this one out last place.

Mike reminded me that, after all, he didn't pick those horses. However, two-a-day will keep the boss away. Tomorrow we are getting eight chances to be wrong. Thanks for that copy of The Post with the circle around Marty Gallagher's picture on horseback. Looks as if Marty should let the horse do the riding sometimes.

BILL.

First Race—Granny's Trade and **Phantom Legion** are a close fit in the opener. There is a nine-pound shift in the weights favoring the first named, which has turned in several sizzling works. **Crazy Jane**, a failure last time, to take the third money.

Second Race—Idle Victory has been a fairly consistent youngster. Asked to pick a package of 119 pounds here. Appears to be well placed. **Love Sick** and **Blackbirder** to take care of the others.

Third Race—Meloy, another top weight, has to be respected in this sprint. Goes about trials in a businesslike manner and is on edge. **Butter Beans** and **Chu Chu** may divide the lesser awards.

Fourth Race—Dark Conquest seems to have found a spot that forecasts graduation from the maiden ranks. Clocker Mike has given his O. K. on trials. **Mr. Boss** and **Huldah** to battle for the remainder of the purse.

Fifth Race—Croon is getting 17 pounds from **General A.** in this test and I believe the difference is enough to swing the tide of victory to the first named. **Redress** was a paddock tip last out and could be dangerous.

Sixth Race—In High and **Gibby's Choice** will battle it out for the main pay-off or my book was turned to the wrong page. The weights are equal. I lean to **In High. Uppercut** for the show end.

Seventh Race—Everfair has had enough racing to be a keen factor in a field of this kind. No Man o'War but a fairly good horse when well meant. **Boy Crazy** came through with a fine effort last out. **Renewed** will take it all if the top ones make mistakes.

Eighth Race—Fleet Flag gets back on the main track after his recent poor race on the turf course. Figures to beat **Prince Tokalon** and **Marcasite.**

Westrope Rides Zekiel For 14th Victor of '34

New Orleans, Feb. 6 (AP).—Jockey Jackie Westrope, 1933's leading rider, today booted home his fourteenth winning mount of 1934 as he guided Harry Sinclair's Zekiel to a length victory in the Mithrath Handicap for 3-year-olds, the day's feature.

Westrope got Zekiel away well on the 6-furlong dash, was leading by two lengths at the quarter-mile and held Eva B safe in the drive to the wire. W. F. Axton's Frank Ormont was third by a head.

Zekiel paid $6 to 2 to win, $3.80 to place, and $3.20 to show.

The Post's Consensus at Hialeah Park

The following consensus has been compiled by The Post from the selections of the leading handicappers of the turf. The figures show how the selections were rated.

Consensus of Leading Handicappers

First race	Second race	Third race	Fourth race	Fifth race	Sixth race	Seventh race	Eighth race
Crazy Jane (29)	Idle Victory (36)	But. Beans (31)	D. Conquest (27)	Minton (27)	In High (30)	Renewed (20)	Pr. Tokalon (30)
Phan. Legion (24)	Love Sick (22)	Drombo (12)	Clonard (22)	General A (26)	Excitation (18)	Boy Crazy (15)	Fleet Flag (27)
Gran. Trade (8)	Neon (13)	Meloy (11)	Pass (10)	Croon (14)	Uppercut (7)	Pencader (8)	Marcasite (6)

Bennings, Washington Post

Granny's Trade	Idle Victory	Meloy	Dark Conquest	Croon	In High	Everfair	Fleet Flag
Phan. Legion	Love Sick	Butter Beans	Mr. Boss	General A	Gibby's Choice	Boy Crazy	Pr. Tokalon
Crazy Jane	Blackbirder	Chu Chu	Huldah	Redress	Uppercut	Renewed	Marcasite

Best bet—Croon.

Louisville Times, Associated Press

Phan. Legion	Idle Victory	Butter Beans	Pass	General A	In High	Pencader	Pr. Tokalon
Gracias	Love Sick	Chu Chu	Dark Conquest	Minton	Gibby's Choice	Olamay	Spud
All Rowes	Neon	Meloy	Mr. Boss	Croon	Uppercut	Boy Crazy	Bub McFarland

Best best—General A.

Ban on Trainer Ray Lifted in Florida

Suspensions of Haughton, Cooper Upheld by Racing Body.

MIAMI, Fla., Feb. 6 (AP).—The Florida Racing Commission today upheld its suspensions of Edward Haughton, Kentucky trainer, and Harry Cooper, of Vancouver, B. C., but absolved Nat Ray, one-time famous steeplechase rider, of any irregularity in the running of his horses.

The commission, by amendment to its rules of racing, broadened its ban against stimulating or "doping" horses, but laid down definite provisions by which a horse needing medicine could be withdrawn from a race in which it had been entered.

Horsemen had complained that many of the tonics and patented medicines given horses contained either narcotics or chemicals, in small quantities, which came within the ban of the commission and could be detected by the saliva test.

Claim Tonic Administered.

Ray was suspended by the stewards of Hialeah Park last week after the track's chemist reported traces of a stimulant had been found in the saliva taken from Kiltamond, a Ray-trained horse, after the race.

The stewards referred the case to the Commission for action. The Commissioners were told by Ray and others that the stimulating chemical was minutely contained in a tonic given Kiltamond and that there was no intention of "doping."

A representative of the firm compounding the tonic testified the product is used by numerous stock farms and that its chief purpose was to eliminate digestive disorders. The Commission, after hearing the witnesses, anounced its exoneration of Ray.

Haughton was ruled off the Florida turf by the Commission two weeks ago when the Commission's chemist reported traces of a stimulant in saliva taken from the horse making bubbles after a race at Tropical Park.

Denies Use of Stimulant.

The Kentucky horseman told the Commission today that to his knowledge the horse received no stimulant of any kind.

Cooper was debarred after Federal agents reported they found a quantity of an alleged narcotic in his home. He is at liberty under bond in State and Federal narcotic cases.

Both were given permission by the commission today to sell horses racing in their name, the sales subject to ratification by the racing authority.

Racing Selections

(For fast track.)

Fair Grounds.

1—Brilliant Pal, Grand Porte, Just Marie.
2—Infinity, Le Flore, Chianti.
3—Marabou, Sallie Bourland, Hasola.
4—Annarita, Southland Duke, The Trainer.
5—Lahor, Pacheco, Dug In.
6—Garb, Bay Servant, Hideho.
7—Blighter, Forget Not, Judge Direnzo.
Best bet—Lahor.

Agua Caliente.

(For fast track.)

1—Wasatch, Small Mortgage Quick Santa.
2—Chief's Warbler, Little Broom, Betfandot.
3—Polyfon, Call to Arms, Gerard.
4—Liolele, Miss Overbrook, Zevar.
5—Wirt G. Bowman, The Whip, Ricciardo.
6—Missive, Paige, Bright Outlook.
7—Chas. Clark Dazetta, Rosevolt.
Best bet—Liolele.

—Louisville Times (A.P.).

Fair Grounds Results.

(Associated Press.)

FIRST—Six furlongs; purse, $300; claiming; 3-year-olds.
Dessner, 115 (Pascuma)... 5.80 3.20 3.20
Goforth, 106 (Haas) 5.00 3.80
Cold Spill 101 (Willhite) 6.60
Tomfoolery, Ceylon, Lady Rockledge, Bill Pat, Doeskin, Mint Memories, *Stout Boy, *Stuart Plaid also ran. Time, 1:13 3-5.
*Field.

SECOND—One and one-sixteenth miles; purse, $300; claiming; maiden 3-year-olds and upward.
*The Bigamist, 110 (Hanka) 16.00 9.20 4.80
Arctic Star, 110 (Westrope)... 11.20 6.60
Fancy Feathers, 100 (Miller) 3.60
Flitsome, *Churp, Carpoquin, Teddy M., Spike, Hero Olga, Unbelief, Struggles, *Chief Geronimo also ran. Time, 1:49.
*Field.

THIRD—One and one-eighth miles; purse, $300; claiming; 4-year-olds and upward.
Black Diamond 107 (Haas) 4.80 3.60 3.00
First Regiment, 105 (Lowe).... 6.20 4.00
Totem, 107 (Dronet) 3.80
Suffolk, Circle Roman, Kentucky Moon, Our Pal, The Orleanian, Busy Tongue, Gay Parisian also ran. Time, 1:54 3-5.

FOURTH—Six furlongs; purse, $400; claiming; 4-year-olds and upward.
Chimney Sweep, 107 (Haas) 4.20 4.00 3.20
Out Bound 117 (Westrope) 4.20 3.20
Helios, 110 (Fischer) 5.40
Modeste, Captain Red, Defier, Overshoes, Full Up also ran. Time, 1:12 4-5.

FIFTH—Six furlongs; purse, $500; the Mithram Handicap; 3-year-olds and upward.
Zekiel, 115 (Westrope).... 6.00 3.80 3.20
Eva B., 104 (Pascuma) 4.00 2.80
†Frank Ormont, 105 (Hanka) 3.40
Rubio Blue Day, †Two Sons and Gilbert Elston also ran. Time, 1:12 3-5.
†W. F. Axton entry.

SIXTH—One mile; purse, $300; claiming; for 3-year-olds.
Almadel, Jr., 105 (Haas) 28.20 12.20 6.80
Peedeeque, 110 (Anderson) 5.40 3.80
Mr. Bun, 110 (Creese) 8.40
Fair Cynthia, Six Bells, Pomparagon Mayco also ran. Time, 1:40 4-5.

SEVENTH—One and one-eighth miles; purse, $300; claiming; for 4-year-olds and upward.
Tarnish, 102 (Petrella)... 32.80 9.60 6.20
Blast, 111 (McDermott) 4.40 4.00
Curmudgeon, 107 (Haas) 7.00
Monocle, Princess Octa, Anita Ormont, Cherry Key Indian Boy, Balgdora, Nanny D. also ran. Time, 1:54 2-5.

Saddened by Death of Son, Pa Stribling Quits Ring Game

OCHLOCKNEE, Ga., Feb. 6 (AP). Pa Stribling, the former circus acrobat whose longing for a career in the prize fight ring was realized through his son and then cut short by the latter's tragic death, quit the boxing business today.

His interest in boxing is almost dead; his heart lies with his fallen son, buried on a hillside near Macon.

William Lawrence Stribling, sr., announced from his farm here that he was through, had given up his managerial contracts and would enter the lumber business in Charleston, S. C.

Four months ago his oldest son, young Stribling, the pride of the South and one-time challenger for the world's heavyweight boxing championship, was killed in a highway accident. With him went Pa's love for the game.

"The fight game no longer holds interest for me since W. L.'s death," Pa said. Early this year I decided to retire and to give up my managerial contracts with Jimmy Maloney, a heavyweight, and Clyde Chastain, a light-heavy."

Into retirement with Pa also goes his other son, Herbert "Baby" Stribling, who fought with mediocre success as a welterweight.

When W. L. and Herbert were youngsters the Striblings joined a vaudeville troupe as "The Four Graham's," did acrobatic stunts and ended their performances with a boxing bout between the boys. Later Pa would issue a challenge for W. L. to meet any boy in the audience.

As W. L. reached his middle-teens his professional career was launched, with Pa as his manager and Ma as his cook and trainer. This partnership lasted more than 15 years as W. L. fought all over the country and grew into a heavyweight.

Stribling's star set after his defeat by Max Schmeling in the Cleveland championship fight.

Boxing carried the Striblings to the far corners of the world and brought them a small fortune. They have extensive land holdings throughout the South in addition to the plantation here and homes in Macon.

Chart of Hialeah Park Races

Associated Press, Tuesday, February 6, 1934.

WEATHER, CLEAR. TRACK, FAST.

FIRST RACE—Six furlongs. Purse, $700; claiming price, $1,500 to $1,200. For 3-year-olds. Start poor. Won driving; place, easily. Went to post at 2:16½. Off at 2:24. Winner, Mrs. John Hay Whitney's blk. g. (3), by Nocturnal—Oh Susanna. Trained by J. W. Healy. Value to winner, $525; second, $100; third, $50; fourth, $25. Time, 1:12 4-5.

Horses	Wgt.	Post	St.	¼	½	Str.	Fin.	Jockeys	Straight
BLACK HARMONY	112	3	1	1^{2}	1^{2}	1½	1½	Jones	$2.60
DAVOC	115	6	2	2^{h}	$2^{1½}$	2^{4}	2^{4}	Gilbert	3.10
TOYTIME	104½	4	3	3^{1}	3½	3½	3½	Balaski	7.70
LYNX EYE	113	10	6	5½	4^{2}	4^{2}	4^{2}	Robertson	2.80
TRANSVERSE	105	1	8	7^{1}	7½	6^{1}	5^{h}	S. Renick	27.70
CLEONE	108	2	5	4^{h}	5^{2}	5^{h}	6½	Corbett	7.80
AGA RAY	105	8	4	6^{2}	6^{2}	7^{2}	7^{2}	Harbort	118.50
HASTY BELLE	98	9	7	9^{2}	8½	8^{2}	8^{2}	Maschek	16.50
THERON	106	7	9	8½	9^{2}	9^{2}	9½	Roberts	114.30
WEAVER BIRD	105½	5	10	10	10	10	10	Morrisey	290.80

Two-dollar mutuels paid—BLACK HARMONY, $7.20, $3.70, $2.70; DAVOC, $3.60, 2.80; TOYTIME, $3.80.

BLACK HARMONY was placed on the outside of the stalls. He beat the gate by three lengths, which advantage virtually gave him the race. He lead all the way, but just staggered home. DAVOC was best and would have won with an equal start. TOYTIME moved up fast and held on gamely. LYNX EYE was slow to get into motion, went up gamely, but could not catch the leaders. TRANSVERSE ran a fair race.

SECOND RACE—Six furlongs. Purse, $700; claiming price, $2,000. For 4-year-olds and upward. Start good. Won driving; place, easily. Went to post at 2:50½. Off at 2:53. Winner, H. Teller Archibald's br. h. (5), by Westy Hogan—Candy May. Trained by G. L. Arvin. Value to winner, $525; second, $100; third, $50; fourth, $25. Time, 1:11 4-5.

Horses	Wgt.	Post	St.	¼	½	Str.	Fin.	Jockeys	Straight
WESTY JUNIOR	111	2	2	1½	$1^{1½}$	1^{2}	1½	Gilbert	$3.25
BLIMP	111	4	6	5^{1}	4^{2}	5^{2}	2^{3}	Garner	5.50
TERRIER	111	6	4	$3^{1½}$	3^{1}	3^{3}	3^{4}	Jones	1.90
FREDRICK	111	5	1	2½	2^{h}	2½	4^{h}	Saunders	3.40
ENERGETIC BOY	106	1	3	4^{h}	5^{h}	4^{1}	5^{2}	Litzenberger	8.90
LONGFORD	106	3	5	6	6	6	6	Tipton	15.60

Two-dollar mutuels paid—WESTY JUNIOR, $8.50, $5.80, $3.20; BLIMP, $9.10, $4.10; TERRIER, $2.60.

WESTY JUNIOR broke alertly, was sent to the front and, nicely rated along, held on gamely to win. BLIMP was best but was the victim of a timid ride. He was on the inside around turn and was taken to the outside entering stretch. He closed very fast. TERRIER was kept up with the early pace, but weakened badly at end. FREDRICK had plenty of speed for five and one-half furlongs, then tired. ENERGETIC BOY was outrun. LONGFORD appears to have lost his form.

THIRD RACE—Six furlongs. Purse, $700; claiming price, $1,500 to $1,200. For 3-year-olds. Start good. Won driving; place, same. Went to post at 3:20. Off at 3:23½. Winner, W. F. Phelan's br. f (3), by Macaw—Miss Cameo. Trained by J. Edwards. Value to winner, $525; second, $100; third, $50; fourth, $25. Time, 1:13.

Horses	Wgt.	Post	St.	¼	½	Str.	Fin.	Jockeys	Straight
MACADAM	108	6	5	2^{1}	2^{3}	1¼	1^{ns}	Sage	$2.00
TEXAS TOMMY	110	7	4	4½	3^{1}	3^{2}	2^{1}	Tipton	17.00
PRIZE PACKAGE	100	10	7	9^{3}	7^{2}	7^{4}	3^{h}	Litzenberger	4.00
CHIMNEY TOP	112	8	2	3½	$4^{1½}$	4½	4^{1}	Coucci	5.00
LYNNEWOOD	110	5	3	1^{h}	$1^{1½}$	$2^{1½}$	5^{1}	Gilbert	32.00
KNIGHTS HOPE	107	11	1	5^{h}	6½	5½	6^{h}	Balaski	18.20
SCREEN	110	4	6	6^{1}	5^{1}	6^{1}	7^{2}	Hunter	10.90
BICKERING	110	2	11	11	11	9^{2}	8^{1}	Yowell	4.40
RED RIOT	105	9	8	8^{h}	9^{2}	10^{2}	9^{2}	Unkraut	279.80
REGIUS	105½	3	10	7^{h}	8^{1}	8^{2}	10½	Morrisey	155.60
HUNTER LYON	110	1	9	10^{8}	10^{8}	11	11	Seabo	196.70

Two-dollar mutuels paid—MACADAM, $6.00, $4.30, $2.90; TEXAS TOMMY, $11.10, $4.50; PRIZE PACKAGE, $3.00.

MACADAM was kept close to the early pace, moved up and raced LYNNEWOOD into defeat and just lasted to win. TEXAS TOMMY, on the outside, closed with a rush and appeared to have won. PRIZE PACKAGE broke slow and was forced wide all the way and was third in last stride. CHIMNEY TOP was hard ridden all the way. BICKERING broke very slow and was outrun in early part, but closed a big gap. LYNNEWOOD showed good early speed.

FOURTH RACE—Six furlongs. Purse, $800; claiming price, $3,500. For 4-year-olds and upward. Start good. Won driving; place, same. Went to post at 3:49½. Off at 3:50. Winner, A. A. Baroni's ch. g. (4), by Navigator—Lucie May. Trained by owner. Value to winner, $600; second, $125; third, $50; fourth, $25. Time, 1:12.

Horses	Wgt.	Post	St.	¼	½	Str.	Fin.	Jockeys	Straight
FLYING SAILOR	118	4	2	$1^{1½}$	$1^{1½}$	$1^{1½}$	1^{h}	Wright	$5.25
CROWNING GLORY	115	1	1	3½	$3^{1½}$	3^{2}	2½	Jones	6.80
MERRILY ON	112	2	3	2^{h}	2^{1}	$2^{1½}$	3^{2}	Tipton	8.80
ZORANA	105	6	5	4½	4^{2}	4^{2}	4^{4}	Litzenberger	1.10
BALIOS	113	5	6	6	6	6	5½	Saunders	3.10
BUBBLER	113	3	4	5^{3}	5^{3}	5^{h}	6	Craver	3.60

Two-dollar mutuels paid—FLYING SAILOR, $12.50, $4.80, $3.80; CROWNING GLORY, $6.10, $3.70; MERRILY ON, $4.90.

FLYING SAILOR handled his weight well, was sent to the lead with a rush, crowded CROWNING GLORY turning out of back stretch, opened wide lead, saved ground and just lasted to win. CROWNING GLORY broke well, but suffered interference, recovered and finished with a rush. MERRILY ON, well up all the way, ran a good race. ZORANA ran a miserable race, being outrun from the start. BALIOS was blocked in early part, finished very fast and is sure to improve. BUBBLER showed a flash of early speed.

FIFTH RACE—One mile (out of chute). Purse, $1,000. The Winter Garden. For 4-year-olds and upward. Start good. Won driving; place, same. Went to post at 4:16. Off at 4:20. Winner, J. Fitzsimmons' ch. c. (4), by Kai-Sang—Granny. Trained by George Tappen. Value to winner, $700; second, $150; third, $100; fourth, $50. Time, 1:38.

Horses	Wgt.	Post	St.	¼	½	¾	Str.	Fin.	Jockeys	Straight
REPAID	115	1	3	1^{3}	1^{2}	$1^{1½}$	1^{2}	1^{nk}	Stout	$2.85
MOUNTAIN ELK	110	5	4	3	2½	2^{h}	2^{h}	2^{1}	Jones	1.90
BIG BEAU	112	4	5	4½	3^{2}	3^{2}	3^{2}	3^{2}	Gilbert	3.80
JUNGLE KING	113	3	1	5	5	4^{1}	4^{3}	4^{3}	Coucci	3.90
JAMISON	110	2	2	2½	4½	5	5	5	Burke	10.20

Two-dollar mutuels paid—REPAID, $7.70, $3.50, out; MOUNTAIN ELK, $3.40, out; BIG BEAU, out.

REPAID broke running, went right to the front, opened wide gap going into back stretch, drew away in stretch, tired and held on gamely. MOUNTAIN ELK was a keen factor all the way and closed gamely. BIG BEAU ran a smart race. He moved up gamely on outside, but hung in final strides. He was plainly short and should win soon. JUNGLE KING broke fast, but dropped right back and never was a contender. JAMISON was outrun.

SIXTH RACE—Mile and one furlong. Purse, $800; claiming price, $2,500 to $2,000. For 4-year-olds and upward. Start good. Won driving; place, same. Went to post at 4:47½. Off at 4:49½. Winner, M. J Sansone's b. g. (6), by Sweep On—Dead Indian. Trained by A. J. Sansone. Value to winner, $600; second, $125; third, $50; fourth, $25. Time, 1:50 4-5.

Horses	Wgt.	Post	St.	¼	½	¾	Str.	Fin.	Jockeys	Straight
LIVE ONE	109	3	3	1^{h}	2^{3}	2½	$2^{1½}$	1^{h}	Mattioli	$3.35
WATERWAY	107	5	4	2^{3}	1^{3}	$1^{1½}$	1½	2^{1}	Hunter	.90
MOMO	109	6	5	4^{3}	4^{4}	4^{2}	3^{2}	3^{2}	Coucci	3.90
BRIGHT BEAUTY	105	4	6	6	6	6	5½	4^{4}	S. Renick	39.10
HIGH PROOF	110	2	1	$3^{1½}$	3^{3}	$3^{1½}$	3^{1}	5^{1}	Gilbert	19.20
ATTRIBUTE	109	1	2	5^{3}	5^{h}	5^{2}	6	6	Litzenberger	9.00

Two-dollar mutuels paid—LIVE ONE, $8.70, $3.70, $2.70; WATERWAY, $2.70, $2.20; MOMO, $2.40.

LIVE ONE, showing superior speed, broke fast, ran with the pace around first turn, was eased back off the pace, moved up again to WATERWAY in stretch and outgamed him. WATERWAY ran into lead in the first three furlongs, tired suddenly in stretch, but came again and was wearing the winner down. MOMO was outrun to the far turn, where she closed fast. BRIGHT BEAUTY beat a lot of tired horses. HIGH PROOF tired badly in the final sixteenth. ATTRIBUTE was never able to get up.

SEVENTH RACE—One mile (out of chute). Purse, $800; claiming price, $2,000. For 3-year-olds and upward. Start good. Won driving; place, same. Went to post at 5:17½. Off at 5:21½. Winner, A. Park's b. f. (4), by Prince of Bourbon—Mercia. Trained by D. P. Veneziano. Value to winner, $600; second, $125; third, $50; fourth, $25. Time, 1:38 4-5.

Horses	Wgt.	Post	St.	¼	½	¾	Str.	Fin.	Jockeys	Straight
KINDACORN	110	6	5	5^{h}	5^{2}	2½	1^{h}	1^{h}	Balaski	$8.40
PAT C.	115	2	3	1^{3}	$1^{1½}$	1½	2^{3}	2^{h}	Hunter	2.80
SCOUT MASTER	118	5	4	3^{1}	2^{h}	$3^{1½}$	3^{1}	3^{h}	Coucci	6.90
PRIMUTE	108	3	2	2^{1}	3^{1}	4^{2}	$4^{1½}$	4^{3}	Sage	6.10
PLAYFUL MARTHA	96	4	1	7^{1}	8	5½	5½	5^{1}	Maschek	11.60
VOX POP	118	1	8	4^{h}	4^{h}	6^{1}	6^{2}	6^{1}	Gilbert	20.50
SALISBURY	115	8	6	8	7^{h}	8	7^{h}	7^{1}	Tipton	3.20
ISLAM	118	7	7	6^{h}	6^{h}	7^{h}	8	8	Corbett	7.30

Two-dollar mutuels paid—KINDACORN, $18.80, $6.80, $5.20; PAT C., $4.20, $3.80; SCOUT MASTER, $6.30.

KINDACORN, away slow, moved up very fast on the outside, caught PAT C. at the furlong pole and outgamed him at end. PAT C. opened wide lead early, but weakened suddenly in last hundred yards. SCOUT MASTER, well up from the start, ran good game race. PRIMUTE showed excellent speed and is worth noting. PLAYFUL MARTHA had no mishaps. SALISBURY was badly outrun. ISLAM lacked speed.

3-Cushion Cue Debut Is Won By Hoppe

Beats Thurnblad, 50-28; Layton, Hall, Denton Other Winners.

NEW YORK, Feb. 6 (AP).—Opening a bid for the only billiard title he has never won, except the pocket billiard crown, Willie Hoppe, former balk-line king, tonight defeated Arthur Thurnblad, of Chicago, holder of the title in 1931, 50-28, in the world's three-cushion tournament.

Johnny Layton, the Sedalia, Mo., veteran who has held the title ten times, scored a close victory over Kinrey Matsuyama, diminutive Japanese star from New York City, in the first night match. The score was 50 to 49, with Layton coming from behind to run out in 63 innings.

Hall Beats Kieckhefer.

Allen Hall, 33-year-old Chicago star who learned his billiards in the poolrooms of St. Louis, won his opening game in the tournament today, defeating Augie Kieckhefer, former champion, also from Chicago. The score was 50 to 41, with Hall running out in the 59th inning.

In a battle of former champions, Tiff Denton, of Kansas City, holder of the title in 1934, defeated Otto Reiselt, of Philadelphia, 50 to 33, in 59 innings.

G. U. Prep Five Beats Friends on Late Goal

A field goal by Tom Keating with less than two minutes to play terminated a see-saw game yesterday between Georgetown Prep and the Friends School at 23-21 in favor of the Garrett Parkers.

The two teams battled on almost even terms throughout the contest and ended the first half with the score 13 all. Keating's field goal gave the Georgetown Prep five a two-point margin, which it was able to hold until the final whistle.

Geo. Prep.	G	FG	P	Friends.	G	FG	P
Allan,lf	2	0	4	Smith,lf	1	2	4
Keating,rf	4	1	9	Busby,rf	1	2	4
Egan,c	0	0	0	Eakin,c	3	1	7
Carey,c	1	0	2	Mackay,lg	1	0	2
Richards,lg	2	0	4	Davis,rg	2	0	4
Hannon,rg	2	0	4				
Spaulding,rg	0	0	0	Totals	8	5	21
Totals	11	1	23				

Referee—Simpson.

Agua Caliente Entries.

(Associated Press.)

FIRST RACE—Three furlongs (chute); purse, $400; claiming; for 2-year-olds.

1 Black Wolf.....100	6 *Lady D. 98
2 *Wasatch Dell..102	7 *Quick Santa....92
3 Voting Hour....110	8 *Small Mortgage 104
4 Green Flame....109	9 All Devil.......104
5 Harold H. 118	

SECOND RACE—Six furlongs (chute); purse, $400; claiming; for 5-year-olds and upward.

1 Little Broom...108	7 Sieg Margon....113
2 Betfandot 113	8 Wo Be 108
3 Lord Algy......118	9 Dinard 113
4 Genghis Khan...113	10 Bea 108
5 Ygnacio 113	11 Bad Boy........113
6 Chief's Warbler.103	12 Early 113

THIRD RACE—Five and one-half furlongs; purse, $400; claiming; for 3-year-olds and upward.

1 Fluent 99	7 *High Color....109
2 Bunch Boy.......100	8 Call to Arms...109
3 *Polyfon 109	9 Gerard 109
4 *Bel Ora........104	10 *French Honey..104
5 Let Her Play....104	11 Thunder On.....105
6 *Rapid Bells....104	

FOURTH RACE—Six furlongs (chute); purse, $400; claiming; for 3-year-olds and upward.

1 *M. Overbrook....97	7 *Barbara Lee...101
2 *Gold Clasp......92	8 Crystal Image..102
3 *Liolele 106	9 *Bright Knot....106
4 *Johnnie D.......97	10 *Hildur Rock...106
5 *J. W. Grant....101	11 Piracy 108
6 Rising Hour......97	12 Zevar 111

FIFTH RACE—One mile and 70 yards; purse, $400; claiming; for 4-year-olds and upward.

1 *W. G. Bowman.107	4 *Fairy Street...103
2 *Ricciardo 104	5 *Parawick 108
3 *Shasta Star.....98	6 The Whip........108

SIXTH RACE—One mile and 70 yards; purse, $400; claiming; for 4-year-olds and upward.

1 *Bubsy C. 102	7 Missive 112
2 *Paige 107	8 *Br't Outlook..107
3 *Kislav 107	9 *Bessie Lou....102
4 *Clarabel A.....102	10 Mary Bane......107
5 *Lady T'ment....100	11 *Bright Sun.....105
6 *Wee Drop.......102	12 *Mittens 102

SEVENTH RACE—One mile and 70 yards; purse, $400; claiming; for 4-year-olds and upward.

1 Rosevolt 107	7 *Bronx Park.....108
2 *Dazetta 102	8 *Phi Delta......102
3 *Desjardines ...105	9 *Chas. Clarke....105
4 *Don Fernando.107	10 *Hilo 107
5 *Red Fellow.....105	11 Marceline B.....106
6 *Flashy 102	

*Apprentice allowance claimed.
Weather, clear; track, fast.

Hialeah Park Entries.

(Associated Press.)

FIRST RACE—Six furlongs; purse, $700; claiming; for 3-year-olds and upward.

1 Granny's Trade.106	5 Chain 110
2 Crazy Jane......113	6 Gracias 110
3 Bright Bubbles.113	7 All Rowes 105
4 Jaffa 110	8 Phantom Legion.115

SECOND RACE—Nursery course (three furlongs); purse, $700; claiming; the Helpful; for 2-year-olds.

1 Blackbirder 112	6 Mickey's Man....112
2 Good Harvest....112	7 Idle Victory....109
3 Lovesick 114	8 Neon 109
4 Budget Boy......112	9 Grandpa's Boy...112
5 *Molly 114	

THIRD RACE—Six furlongs; purse, $700; claiming; for 3-year-olds and upward.

1 Royal Guinea....108	6 *Love Offering..105
2 *Suspicious 105	7 *Waterset 105
3 *Drombo 110	8 *Butter Beans...105
4 Bramble Broom.100	9 Chu Chu.........110
5 Meloy 115	

FOURTH RACE—Six furlongs; purse, $700; claiming; for 3-year-olds and upward, maidens.

1 *Pass 108	5 Dark Conquest..117
2 Huldah 107	6 Tremolo 108
3 Bardstown 108	7 Clonard 108
4 Rifleman 108	8 Mr. Boss........108

FIFTH RACE—Six furlongs; purse, $800; claiming; the Naples; for 3-year-olds and upward.

1 Broad Bill......110	4 Croon 100
2 *Ladogan 95	5 Redress 110
3 General A.......117	6 Minton 107

SIXTH RACE—Six furlongs; purse, $700; claiming; for 3-year-olds and upward.

1 *Excitation 110	5 *Nose In........113
2 In High.........115	6 Gibby's Choice..115
3 Chief A.........108	7 *Uppercut 110
4 Blarney Castle.115	8 †Jezreel 110

SEVENTH RACE—One and one-sixteenth miles (on the turf); purse, $800; the Flagler; for 3-year-olds and upward.

1 Mannerism 113	7 *General Court.108
2 †Just Remem'r.101	8 Olamay 108
3 Scotch Tom......113	9 *Boy Crazy.....103
4 High Socks......113	10 *Southard 111
5 Renewed 116	11 Try Fair.......105
6 *Everfair 103	12 Pencader 113

EIGHTH RACE—One and one-eighth miles; purse, $800; claiming; for 4-year-olds and upward.

1 Blue Cloud......113	4 Bub McFarland.113
2 *Marcasite 101	5 Prince Tokalon.114
3 *Fleet Flag.....115	6 Spud 113

*5 lbs. apprentice allowance claimed.
†7 lbs. apprentice allowance claimed.
Weather, clear; track, fast.

FREE INSTRUCTION
SWIMMING CLASS
Men and Women
Wednesday at 7:30 P. M.
Admission 40c
AMBASSADOR SWIMMING POOL

PHILCO Batteries
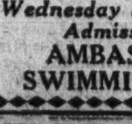
Come in, let us check your battery—it may need attention.
"Best in the World"
L. S. Jullien, Inc.
1443 P St. No. 8076

Joe Palooka — **Fooled Again** — **By Ham Fisher**

Joe Palooka Will Soon Appear on the RKO-Keith Theater Screen, With Jimmy Durante as "Knobby" and Stewart Erwin as the Famous "Joe" Himself.

Eastern and Tech Basketers Easily Win in Scholastic Championship Series

Western and Roosevelt Victims

Daly Scores 22 Points for Tech as Roosevelt Bows, 50-26.

27th Series Loss in Row for Western as Eastern Cops, 50-38.

Standing of the Teams.

	W.	L.	Pct.
Eastern	6	1	.857
Tech	6	2	.750
Central	5	2	.714
Roosevelt	1	6	.143
Western	0	7	.000

Games Friday.
Central vs. Eastern.
Roosevelt vs. Western.

FIFTY-FIFTY basket ball was doled out to the meager audience at the interhigh melees yesterday, as Tech trounced Roosevelt, 50-26, and Eastern knocked over Western, 50-38.

The games marked the final appearance of Tech in series play this season, the twenty-seventh straight series loss for Western, and the most ragged exhibition of hardwood play shown to date by the highly bent championship favorite, Eastern.

And to top all this, the Tech-Roosevelt game produced a new high scoring record of the series, when Reds Daly, tangerine-topped Technician guard, rapped through the hoop eight field goals and a half dozen charity heaves for 22 points, the majority of which was tabulated while the entire press corps was "reposing" in various sections of the vacant tiers of seats.

Tech Always In Van.

Tech had little trouble with the Roosevelts in the opener and, from the start of the timekeeper's whistle, there appeared no doubt as to the outcome. At the end of the first quarter of play, with the score 10-3 in the Maroon and Gray's favor, all hope of a Ruf Rider spurt, even if there was to be one, could not drown out the Tech lead. Mr. Reds Daly and his mates were basket-hot, and that is all there is to it—and the game. The half ended with the score 20-8.

McGahey, sub center of the Tech crew, was a stand-out in the scoring column when Daly was in the back court. The tall ever-smiling Tech tip-off lad turned in a great exhibition in the second half, which is generally referred to as a whale of a game. Mac flipped into the hoop a string of ten points.

Outstanding in the Roosevelt line-up was Rex Smith, the former Central player, now relieving the departed Cavanaugh in the starring role of his team. Not only did the short president forward whip over a cluster of eight points, but he held the dangerous and high-scoring Josh Billings to nary a point—which is something that shouldn't be overlooked in a game of this caliber.

Eastern Basket Hungry.

Western either showed spectacular improvement in its play yesterday, despite the lopsided score, or else Eastern was far off form—basket hungry perhaps, as numerous shots from the center of the floor by the Lincoln Parkers took the place of the great passing attack of which the league leaders boast and possess.

Of course, a flock of the blind Eastern shots went through the hoop, but the rest of the flock that careened off the oaken backboard, were nabbed by Western sharpshooters, Jimmy Corcoran, Green and Loveless, who passed down the floor for easy tallies.

After a slow first quarter, with the Western quintet a stone's throw behind the pace-setting Eastern five, the Georgetowners turned on the steam to wind up the first half scoring, 23 to 15, in favor of the Kellymen.

Featuring in the late second-quarter rush were a pair of fancy one-hand slings by Corcan for pot shot counts that brought a hand from the few who attended the game.

But as someone remarked between the halves, and it appears to be quite true, "it was a lucky break for Eastern, that Central wasn't met today."

Eastern.	G	FG	P	Western.	G	FG	P
Bassin.lf	3	2	8	Corcoran.lf	4	1	9
Hollidge.lf	0	1	1	Allen.rf	1	1	3
Nolan.rf	6	0	12	Brennan.rf	1	0	2
Schiebel.rf	0	0	0	Loveless.c	4	0	8
Davis.c	3	2	8	Hanley.c	2	2	6
McCarthy.c	0	0	0	Green.lg	4	0	8
Dean.lg	7	1	15	Frank.lg	0	0	0
Buckholtz.lg	0	0	0	Maloney.rg	1	0	2
Edelin.rg	2	0	4				
Mills.rg	1	0	2	Totals	17	4	38
Totals	22	6	50				

Referees—J. Mitchell and O. Mitchell.

Tech.	G	FG	P	Roosevelt.	G	FG	P
Farrell.lf	4	0	8	Kolius.lf	0	2	2
Kendall.lf	0	0	0	Spivok.lf	0	1	1
Billings.rf	0	0	0	Ahearn.rf	1	1	3
McGahey.c	4	2	10	Baroni.rf	0	0	0
Wieneke.c	0	0	0	Grimm.c	1	1	3
Mulitz.lg	4	0	8	Beamer.c	2	1	5
Wiles.lg	1	0	2	Smith.lg	4	0	8
Hahn.rg	0	0	0	Donovan.lg	0	1	1
Daly.rg	8	6	22	Black.rg	1	0	2
				Kraft.rg	0	1	1
Totals	21	8	50	Totals	9	8	26

Referees—O. Mitchell and J. Mitchell.

St. John's Victorious In Extra Period, 32-22

Swarming over the foe in an extra period after battling to a 20-20 stalemate in regulation time, St. John's scored 12 points to win a 32-to-22 victory over Landon Prep on its home court yesterday. Landon led at the intermission, 11-5.

With McHigh and Whitty showing the way, the Cadets rallied in the second half and knotted the count in the last minute of play. The two accounted for 20 points between them. Becker, with 19 points, kept Landon in the thick of the battle.

St. John's.	G	FG	P	Landon.	G	FG	P
Koepeniek.lf	0	3	3	Martinez.lf	0	0	0
McHugh.lf	5	0	10	Leizear.rf	1	1	3
Barrett.rf	0	0	0	Becker.c	5	4	14
C'nselman.rf	0	1	1	Davis.c	0	0	0
Whitty.c	5	0	10	Flaughter.lg	1	1	3
Silone.c	3	0	6	Kastill.rg	1	0	2
Henley.lg	0	1	1				
Sheehin.rg	0	1	1	Totals	8	6	22
Totals	13	6	32				

Referee—Keppell.

Sharkey May Fight For New Ring Club

Boston, Feb. 6 (U.P.).—Dick Dunn, Boston promoter; Johnny Buckley, manager of Jack Sharkey, and Homer Rainault, of Holyoke, are organizing a new professional boxing club which will stage outdoor shows in Boston during the coming summer, the Boston Traveler says today.

The Traveler says the new club is understood to be contemplating six shows, in one of which Jack Sharkey probably will come out of retirement to meet Eddie (Unknown) Winston, of Hartford.

A Champion in Distress Registers Agony

Associated Press Photo.

Jim Londos, the grappling Greek, recognized as the world champion in all territories unclaimed by the umpteen other world champions, is pictured in the throes of Ernie Dusek's arm twist at Madison Square Gardens, just before Londos wriggled free and won the match.

Virginia Seeks 15-Round Bouts

House Committee Unanimously Approves Proposed Bill.

RICHMOND, Feb. 6 (Spl.).—Fifteen-round prize fights would be legalized in Virginia under a bill unanimously approved tonight by the House general laws committee.

Delegate Ralph Daughton, Norfolk, author, predicted the measure would yield State revenue of $100,000 a year. The proposal called for a 5 per cent tax on gross receipts and license fees ranging from $50 to $300 a year, depending on population.

Commission Planned.

The bill would provide for appointment by the governor of a boxing commission of three members. The board would have broad powers. Fans could not smoke or drink at bouts.

Delegate William D. Medley, Arlington County, announced he would sponsor an amendment to require donation of a small percentage of gate receipts to political subdivisions for welfare works.

Ruth Is 40 Today; Ready for Camp

Continued from Page 19.

track and field, and an even dozen others cavorting with Ruth on major league battlefields.

Those still in the big leagues mostly are pitchers with Ruth, Edmund John (Bing) Miller, of the Athletics, Walter James Vincent (Rabbit) Maranville, of the Boston Braves; Miguel Gonzales, of the Cardinals, and Joe Judge, of the Boston Red Sox, the notable exceptions. Miller and Ruth are outfielders, Maranville a second baseman, Judge a first baseman and Gonzales a catcher.

40-Year Pitchers.

The pitchers are Urban (Red) Faber, of Chicago White Sox, 45; Burleigh Grimes, St. Louis Cardinals, 40; Jesse Harnes, Cardinals, 40; Sad Sam Jones, Chicago White Sox, 41; Adolfo Luque, New York Giants, 43; Herb Pennock, Boston Red Sox, 40 on February 19; Eppa Rixey, Cincinnati Reds, 42; and Arthur (Dazzy) Vance, Cincinnati Reds, 40.

Ruth himself attached very little importance to the fortieth milestone in his life. Today, almost completely recovered from his recent illness, he was bustling around on affairs of business and preparing for his departure Thursday for St. Petersburg, Fla., and the start of training for his twenty-first big league campaign. He hadn't even thought about a party, leaving that for Mrs. Ruth to arrange, and there was going to be no high jinks to celebrate the occasion if he had his way about it.

His reaction to the momentous event was characteristic:

"Sure tomorrow's my birthday. What about it?"

American Woman Wins In British Squash Play

London, Feb. 5 (AP).—Anne Page, of Philadelphia, seeking the English women's squash racquets championship, today advanced to the third round of the title tournament with 9—2, 9—4, 9—6 victory over Miss S. M. Freeman.

Her teammate, Cecile Bowes, also of Philadelphia, was eliminated in another second-round match by the defending title holder, Susan Noel, of England, 9—0, 9—1, 9—6.

Mrs. Ary J. Lamme, of Rye, N. Y., joined Miss Page in the third round with a close victory over Miss P. M. Tew, of England, 9—3, 5—9, 9—1, 9—6.

Rassle Addicts Pin Hopes On Garibaldi

Some Kid Themselves Into Thinking He May Win Over Browning.

DISTRICT rassle addicts are a bit exercised over tomorrow's feature mat match at the Auditorium, actually trying to kid themselves into believing that Gino Garibaldi will knock off the mythical title crown which Jim Browning claims that he is wearing. This means a nice, healthy crowd will show up and thus swell the District Milk Fund, which will benefit financially from the card.

However, a ding-dong bout is promised. Garibaldi is big and powerful and colorful. He also is rough and absorbs punishment like a sponge. And Browning answers to this same description and, besides, is bigger and probably stronger. He is sure to find himself in a rough and tumble battle, but the reason he is recognized as champ in 14 States, not to mention British Columbia, is because he is just a little better than the other first-flight maulers and he probably will be able to clear this Garibaldi hurdle.

As a matter of fact, the whole card assures the customers plenty of action. Rough Rudy Dusek tackles Jim Clinstock in the semi-finals, and neither of these lads is rated as gentle. And in the main preliminary, two others of the killer type are listed to do everything but murder each other, Joe Malcewicz being booked to battle George Zaharias.

Miss Orcutt, Mrs. Hill, Helen Hicks Advance

Miami, Fla., Feb. 6 (U.P.).—Favorites advanced today through the first and second rounds of match play in the Miami Biltmore Women's Invitation Golf Championship without any major upsets.

Maureen Orcutt of White Beeches, N. J., National championship runner-up in 1927 and medalist in the current tourney, eliminated Mrs. John Arends, of Detroit, 3 and 2, in the morning match. In the afternoon she turned back Lucille Parsons of West Orange, N. J., 5 and 4.

Helen Hicks, of New York, and Mrs. Opal S. Hill, of Kansas City, defending champion, also won.

All three Washington representatives won their first round matches. They are Mrs. L. H. Hedrick, Mrs. J. T. Powell and Mrs. H. B. Hird, all of whom are participating in the third flight. Mrs. Hedrick eliminated Mrs. J. W. Coghill, of Chicago, 3 and 2; Mrs. Powell disposed of Mrs. R. B. Chalmers, of Tilton, N. H., 5 and 4, and Mrs. Hird was forced to traverse nineteen holes to dispose of Mrs. H. E. Montgomery, of Junction City, Kans., 1 up.

Buffalo Gets Flowers.

New York, Feb. 6 (AP).—The Brooklyn Dodgers today announced the sale of Jake Flowers, utility infielder, to the Buffalo club of the International League. It was a cash deal.

Flowers came to Brooklyn last winter from the St. Louis Cardinals. He hit for .233 in 78 games with Brooklyn in 1933.

Lerch Five Victor.

Lerch Cleans beat Boyd Pharmacy, 39 to 13 last night.

Boyd.	G	FG	P	Lerch.	G	FG	P
J.Hurley.lf	2	0	4	Poole.lf	2	1	5
Hodge.rf	0	1	1	Brothers.lf	1	2	4
Mitchell.rf	0	0	0	Murphy.rf	5	1	11
Okun.c	0	0	0	Watkins.c	5	1	11
T.Hurley.c	0	0	0	Tegler.lg	0	2	2
Sherman.lg	3	0	6	Thompson.lg	3	0	6
Tamanis.rg	1	0	2	McFarland.rg	0	0	0
Fox.rg	0	0	0				
Totals	6	1	13	Totals	16	7	39

Referee—Monk.

Miller Weighs Offers From 4 Schools

Navy Coach Says He Sees No Better Proposition Than Present One.

ANNAPOLIS, Md., Feb. 6 (U.P.).—Edgar E. (Rip) Miller, Navy football coach, today considered offers to become head coach at three Eastern and one Midwestern university.

These offers came after published reports that Miller would be succeeded by Lieut. Tom Hamilton as head coach at the Naval Academy.

Miller, who is understood to be slated for a civilian assistant coaching job with the Middies in 1934, said that if he remained at Annapolis he would do everything in his power to cooperate in turning out a good team.

"However," he told reporters, "I feel justified in looking around for another berth, under the circumstances. Everybody does that, regardless of what coaching post they hold. Frankly, I see no better proposition, right now, than the one I have. I see no reason why I should make a change."

Miller declined to name the colleges that had offered him positions.

Davis-Elkins Defeats Old Dominions, 30-27

Alexandria, Va., Feb. 6 (Spl.). Davis-Elkins College, of Elkins, W. Va., nosed out the Old Dominion Boat Club basket ball team here tonight, 30-27.

The Scarlet Hurricane Collegians smashed through with an early first-period rally that brought the half time to 13-5 in the winners' favor. Ed Gutowski, left forward of the visitors, was the high scorer of the battle, with 11 points. Ginsmer showed up best for the boat club.

In the preliminary, Alexandria High School trounced the DeMoley outfit, 53-30. The entire Twin team entered the scoring column with Chilcotte leading the way with 16 points.

D. E.	G	FG	P	Old Dom.	G	FG	P
Gainer.lf	3	1	7	Ginsmer.lf	2	4	8
Gutowski.lf	5	1	11	Gallagher.rf	0	1	1
Shelton.rf	1	1	3	Cleveland.c	0	0	0
Allen.rf	0	0	0	Cappell.c	2	1	5
Hodges.c	3	0	6	J.Williams.c	2	0	4
Tinney.lg	0	0	0	West.lg	0	0	0
Kendall.lg	0	0	0	Bruin.lg	2	0	4
Pease.rg	1	1	3	T.Williams.rg	2	1	5
Totals	13	4	30	Totals	10	7	27

Alexandria.	G	FG	P	De Molay.	G	FG	P
Burrell.lf	2	1	5	Robinson.lf	2	2	6
Williams.lf	2	0	4	Stultz.lf	0	0	0
Chilcotte.rf	7	2	16	Myers.c	3	1	7
Shu.rf	1	0	2	Abrams.lg	3	2	8
Nugent.c	3	1	7	Goodrich.rg	2	1	5
Embrey.lg	1	0	2	Frinks.rg	2	0	4
Penn.lg	3	2	8				
Apperson.rg	1	0	2	Totals	12	6	30
McMin'n.rg	3	1	7				
Totals	23	7	53				

Frank Reese Is Named Aid to Hunk Anderson

Ralegh, N. C., Feb. 6 (AP).—Frank Reese, who served as assistant coach at N. C. State College during the regime of John P. (Clipper) Smith, today was designated to serve as assistant for Coach Hunk Anderson until January 1, 1935.

The college athletic board announced no action on the matter of making Ed Huntsinger a coach, though Huntsinger is now helping Anderson and Reese.

Sacred Heart Victor.

Sacred Heart won its seventh straight victory yesterday, defeating St. John's, 43 to 20.

Sac. Heart.	G	FG	P	St. John's 1B.	G	FG	P
Hunt.lf	3	0	6	Lynch.lf	0	0	0
Munhall.lf	0	0	0	Connell.rf	3	0	6
J.Giebel.rf	8	0	16	Donohoe.c	1	0	2
C.Giebel.c	7	0	14	White.lg	5	0	10
Leegan.lg	1	1	3	Dimsey.rg	1	0	2
Quinn.rg	2	0	4				
Veith.rg	0	0	0	Totals	10	0	20
Totals	21	1	43				

Little Is Guest At G. U. Prep Tonight

Columbia Grid Coach to Be Honored at Fete at Washington Hotel.

LOU LITTLE, former Georgetown University football coach, at present pigskin mentor of Columbia University, returns to the scenes of his first college coaching tonight, when he is the guest of honor at the Georgetown Prep School's football banquet to be held in the Rose Room of Hotel Washington at 7 o'clock.

The Columbia coach, whose team defeated Stanford University in the Tournament of the Roses game, New Year's Day, will arrive here direct from New York late this afternoon. Following his engagement at the banquet, he will leave for the football rules committee conflab to be held at Atlanta the balance of the week.

Senator Walsh Also Guest.

Little's appearance at the banquet will be augmented by the presence of such National and local sports and political figures as Senator David I. Walsh, of Massachusetts; Joseph P. Tumulty, Arthur Bermen, director of athletics and head football coach at Catholic University; Gabe Murphy, graduate manager of athletics, at Georgetown University; Lieut Comdr. Albert E. Schrader, of Annapolis; Maj. Thomas Weldon, of Langley Field, Va.; Steve Barabas, former Georgetown star and assistant coach under Little at Columbia University; Morton Wilner, former University of Pennsylvania star, and others.

Prominent among the list of speakers at the banquet are Harry Warner Sullivan, former Hilltop star and director of athletics at the Prep from 1920 to 1925; the Rev. V. S. McDonough, of Georgetown College, director of athletics at the Hilltop during the Little regime; the Rev. Robert S. Lloyd, headmaster of Georgetown Prep, and Joseph T. Gardner, Georgetown Prep athletic coach. Andrew J. Cummings, president of the Laurel Racing Association and former Georgetown star, will be toastmaster.

Hall, D. C., Defaults In Palm Beach Golf

Palm Beach, Fla., Feb. 6 (Spl.). Clarence Hall, of Washington, D. C., withdrew from the annual South Florida championship golf tournament here today, when he defaulted to Elmer Jordan, of Palm Beach, in the first round.

Tommy Goodwin, 20-year-old Monroe, N. Y., star, defending champion and winner of the qualifying medal, trounced George Rasmussen, jr., of Chicago, by 4 up and 2 to play.

Naval Reserves Win.

Naval Reserves defeated Potomac Boat Club, 21-to-15 last night. Naval Reserves are forced to cancel their game with Epiphany scheduled tonight.

Naval Res.	G	FG	P	Potomac.	G	FG	P
Ellington.lf	4	3	11	Scully.lf	1	0	2
Fry.rf	1	1	3	White.rf	1	0	2
Boyd.c	2	0	4	Murphy.c	2	0	4
Dellar.lg	0	0	0	Stripe.lg	1	0	2
McPherson.rg	1	1	3	Shannon.rg	2	1	5
Totals	8	5	21	Totals	7	1	15

Referee—Sullivan (Navy).

Boys' Club League.

B. C. Vets.	G	FG	P	Merrick B.C.	G	FG	P
L.Kala'nos.lf	1	0	2	D.Cole.lf	3	0	6
Davis.lf	0	0	0	Pikee.rf	0	0	0
J.Kalv'nos.rf	2	0	4	Wonn'ger.rf	0	1	1
Pappas.rf	0	0	0	H.Cole.c	7	0	14
Gaskins.c	0	0	0	Crisaful.lg	5	0	10
Harbeck.c	0	0	0	Mongello.rg	1	0	2
B.Smith.lg	2	0	4				
W.Smith.lg	1	0	2	Totals	16	1	33
Golaizzi.rg	2	0	4				
Waner.rg	0	0	0				
Totals	8	0	16				

Referee—Dryzer.

Post Mortems . . .

Because this week's wrestling card is for charity, those on Joe Turner's "courtesy" list are being asked to pay $1 for their ducats . . . instead of the usual 25 cents . . . W. L. "Pa" Stribling, father-manager of the late Young Stribling, heavyweight contender, has quit boxing . . . to enter the lumber business in Charleston, S. C. . . . incidentally, that other Georgia fighter managed by his father, Bob Godwin, fights Johnny Risko . . . in West Palm Beach, February 19 . . . despite the fact that Georgetown has a mediocre schedule for next season, it will be back in big-time football competition by 1936 . . . at the very latest.

Hymie Cohen, bantamweight gossip columnist for the Pitt News, took up boxing to protect himself from some of his readers . . . who didn't like the things he wrote about them . . . he became so proficient that he has made the Pitt boxing squad . . . Joe Kuhel helloes again from Kansas City . . . to say that Johnny Kerr frequently motors up from Coffeyville, Kans., to spend the week-end . . . the Boys Club is contemplating adding Sammy Stein to its basket ball line-up.

A. A. U. Assigns Two Courts For Play

Macfarland as Well as Roosevelt to Stage Tourney Games.

IN an effort to speed up play in the District of Columbia A. A. U. basket ball tournament which The Washington Post will sponsor starting March 5, A. A. U. officials, headed by Chariman Winfree Johnson, have arranged to hold the games on two courts—Roosevelt High and Macfarland Junior High.

Present plans call for the staging of all unlimited and 145-pound contests at Roosevelt's gym, with the 100-pound, 115-pound and 130-pound games to be reserved for Macfarland. It is possible that the senior girls games will be played at the high school court, and the junior contests at Macfarland.

Officials believe the two-gym plan will eliminate what formerly has been a long, drawn out tournament.

Interest Is General.

Nearby towns are beginning to show a genuine interest in The Post tournament. Headed by Old Dominion Boat Club, which last night gave the strong Davis-Elkins College team a rip-snorting fight, Alexandria is expected to be well represented by its stars of the hardwood. From out Bethesda way, the Bethesda Firemen have assembled a strong outfit and hope to extinguish the hopes of mnay District unlimited teams. Rockville will enter a number of boys' teams, as well as that strong feminine contingent which recently bowled over the Red Flashes, strong senior team from the Southeast Community Center.

Registrar Charles M. Fyfe expects to send out entry blanks tomorrow and before the end of the week his desk, no doubt, will be flooded with signed entries. Teams and players must be duly registered with the A. A. U. by February 15 in order to qualify for play, and all entries must be in the hands of Registrar Fyfe by February 28.

Saranacs, Trinity Victors at Center

Win Over Firemen, 30-18, and Heights, 45-21.

Saranacs and Trinity were successful in last night's battles in the major loop of the Community Center League, the former beating Columbia Engine Company, 30 to 18, and the latter trimming Congress Heights, 45 to 21. In another major loop game, Heurich Flashes thumped A. A. A., 39 to 25.

Swann Service hung up its sixth straight minor loop victory at the expense of Sanitary Employes, 60-19. S. A. K. clipped the wings of the Flying Eagles, 24-16, and Calvary Drakes pinned a 43-26 defeat on Simpson's Pharmacy.

Katzman Tailors defeated Miller Furniture, 26 to 13.

Saranac.	G	FG	P	Company L.	G	FG	P
Smith.lf	5	4	14	Zim'man.lf	2	1	5
Burke.rf	3	1	7	Berman.lf	0	0	0
Woodward.rf	0	0	0	Goodwin.rf	1	0	2
Rice.c	1	0	2	Simpson.c	3	1	7
Moulton.lg	2	0	4	Moore.lg	1	0	2
L.Askin.lg	0	0	0	Travis.rg	0	2	2
Swift.rg	1	1	3				
G.Askin.rg	0	0	0	Totals	7	4	18
Totals	12	6	30				

Referee—O. Mitchell.

Trinity.	G	FG	P	Cong. Hts.	G	FG	P
Peck.lf	2	1	5	Scheele.lf	3	3	9
Cogar.rf	3	0	6	Doyle.rf	0	0	0
Roberts.c	2	0	4	Staubley.rf	1	0	2
Money.c	1	3	5	Timmons.c	3	0	6
Wheeler.lg	5	1	11	Swift.lg	0	1	1
Wiler.rg	4	0	8	Hunt.rg	1	1	3
Lyles.rg	3	0	6				
Totals	20	5	45	Totals	8	5	21

Referee—Taylor.

Sigma A. K.	G	FG	P	Flying Eagles.	G	FG	P
Sklar.lf	3	0	6	Wolverton.lf	2	1	5
L.Miller.lf	1	0	2	Finley.rf	0	0	0
E.Miller.rf	1	0	2	Hands.c	1	0	2
Beek.c	4	0	8	Hyde.lg	3	1	7
S.Goldstein.c	1	0	2	Walcavich.rg	1	0	2
Jeweler.lg	2	0	4				
M.Goldst'n.rg	0	0	0	Totals	6	4	16
Denniberg.rg	0	0	0				
Totals	12	0	24				

Referee—Mansuy.

Trinity.	G	FG	P	Col. F. D.	G	FG	P
Peck.lf	7	0	14	Brenner.lf	3	0	6
Cogar.rf	2	1	5	Goodwin.rf	4	0	8
Roberts.c	2	0	4	Burrell.c	3	0	7
Money.c	2	0	4	H.Travis.lg	1	0	2
Wheeler.lg	6	2	14	W.Travis.lg	4	0	8
Lyles.rg	2	1	5	Berman.rg	0	1	1
Totals	21	4	46	Totals	15	2	32

Referee—Taylor.

Calvary.	G	FG	P	Simpsons.	G	FG	P
Harwood.lf	4	1	9	Curtin.lf	5	1	11
Terneak.rf	4	1	9	Wagner.rf	1	0	2
Compton.c	3	0	6	Sullivan.c	2	1	5
Prime.c	2	1	5	Walton.lg	1	0	2
Randall.lg	6	0	12	I.Liggett.rg	3	0	6
Connors.rg	0	0	0				
Landrum.rg	1	0	2	Totals	12	2	26
Totals	20	3	43				

Swann Serv.	G	FG	P	San. Employes.	G	FG	P
Jarvis.lf	3	0	6	Stoffel.lf	1	1	3
Neri.rf	7	1	15	D.Newman.rf	1	0	2
Risley.c	8	1	17	Healy.c	1	1	3
Hodgson.lg	2	0	4	Bradcamp.lg	0	0	0
Smyrnas.rg	5	2	12	T.Newman.rg	4	3	11
Mulvihill.rg	3	0	6				
Totals	28	4	60	Totals	7	5	19

Heurich.	G	FG	P	A. A. A.	G	FG	P
F.Scheele.lf	3	1	7	Joray.lf	2	0	4
R.Sinclair.rf	2	1	5	Elliott.rf	2	1	5
Gallagher.rf	3	0	6	Johnson.c	1	0	2
Sullivan.c	6	2	14	Mealy.c	2	0	4
W.Sinclair.lg	1	1	3	Adkins.lg	3	1	7
L.Scheele.rg	1	2	4	Kessler.rg	1	1	3
				Buger.rg	0	0	0
Totals	16	7	39	Totals	11	3	25

Katzman.	G	FG	P	Millers.	G	FG	P
Keefer.lf	1	3	5	Miller.lf	0	1	1
Understein.lf	1	0	2	Pellinger.rf	0	1	1
Raeder.rf	0	3	3	Reigelman.c	1	0	2
Curtin.c	0	0	0	Burker.lg	4	0	8
Wiltshire.lg	2	2	6	Sugrue.rg	1	0	2
Moeller.lg	1	0	2				
Reed.rg	2	0	4	Totals	6	1	13
Fitzgerald.rg	2	1	5				
Totals	9	9	26				

Referee—DeVaughn.

Northeast Center.

Sigma Tau Lambda beat Blue Plains, 36 to 14; Sanitary Warehouse trimmed the Roamers, 36 to 23; Mount Pleasant won from Cal Shoxe Repairers, 28 to 27, in last night's games in the Northeast Community Center League.

Cal Shoe.	G	FG	P	Mt. Pleasant.	G	FG	P
Duffley.lf	1	0	2	Flynn.lf	7	0	14
Sh'ghnessy.lf	1	0	2	J.Dosh.rf	0	0	0
Calvagna.rf	3	0	6	Gatty.c	4	0	8
Fleming.c	2	0	4	W.Dosh.lg	0	2	2
Pyne.lg	1	2	4	Godey.rg	2	0	4
Cassidy.rg	4	1	9				
Totals	12	3	27	Totals	13	2	28

San. W. H.	G	FG	P	Roamers.	G	FG	P
Bushong.lf	4	4	12	Nock.lf	3	2	8
McManus.rf	3	1	7	Kissell.rf	3	2	9
Farmer.c	2	0	4	Holland.c	2	0	4
Fleetwood.lg	3	1	7	Pitts.lg	1	0	2
Mills.rg	3	2	8	Handback.rg	0	0	0
Totals	14	8	36	Totals	10	3	23

Sigma T. L.	G	FG	P	Blue Plains.	G	FG	P
Blonde.lf	2	0	4	T.Haskell.lf	3	0	6
John.lf	3	0	6	F.Haskell.lf	0	0	0
Madden.rf	2	0	4	Pouche.rf	0	0	0
James.c	2	0	4	Grimes.c	0	0	0
Phlegger.lg	3	0	6	P.Haskell.lg	0	0	0
Shannon.rg	4	0	8	Ballard.rg	2	0	4
				Hester.rg	2	0	4
Totals	18	0	36	Totals	6	2	14

Central Defeats Maryland Frosh

Rallies in Second Half to Win by 32-25 Count.

Two field goals and a foul by Bill Bryant, bagged early in the final period, proved to be the turning point in Central High School's game with Maryland Freshmen, won by Central, 32-25, yesterday. It was the Old Line yearlings' first defeat by a public high school team.

Maryland boasted a 17-16 lead at half time, but Central erased this slim advantage and forged ahead at the end of the third period, 22-21. Bryant and Gregorio were outstanding for the winners, and Bill Guckeyson was best for the Frosh.

Central.	G	FG	P	Md. Frosh.	G	FG	P
Gregorio.lf	4	0	8	Waters.lf	2	1	5
Bryant.rf	4	1	9	Stonebraker.rf	1	1	3
Mandes.rf	0	0	0	Guckeyson.c	5	0	10
Keyser.c	2	3	7	Daly.lg	1	0	2
Thompson.c	1	0	2	Thomas.rg	2	1	5
Nau.lg	2	0	4				
DeLisio.rg	0	2	2	Totals	11	3	25
Totals	13	6	32				

Referee—Enright.

Hitting the Headpin . . .

WALTER "REDS" MEGAW, star District League bowler and assistant manager of the Petworth alleys, will be on the inactive list for two weeks as a result of an automobile accident Megaw suffered while on his way to work last night. He is confined to Sibley Hospital, reported suffering with a broken rib. Megaw's absence from the Beacon Sign Co. team will be felt keenly because of his consistency in gathering the maples.

Lorraine Gulli, peer of all women duckpin bowlers, is well on her way to establish a new world record high individual average. Miss Gulli has been maintaining a 120 average for the last two months and is now carrying an average of 116.14 in the Washington Ladies' League at the Columbia alleys. She has been bowling in great style and is looking forward to beating her own mark of 115.

Aided by Miss Gulli's set of 362, the El Gees withstood the challenges of the Beeques last night to win the odd game and strengthen their hold on the top position by two games. Capt. Bronson Qualtes starred for the Beeques with a 132 game. The El Gees captured team laurels with a 555 game and 1,357 set.

Clean sweeps featured the rest of the matches, Columbians winning from Cardinals, Colonials downing the Barristers, Nomads upsetting Shamrocks, and Emanons white-washing the Vee Bees.

Due to their inability to reach an agreement, the Occidental team will not engage the Blue Ribbons of Connecticut in a special match on their journey north. The local team was desirous of holding the match at the Morgan Recreation alleys in Hartford, while the Blue Ribbons wanted to roll the match at their home alleys in Willimantic. The Occidentals insist they would be at a decided disadvantage on these alleys, which are small and "made to order for the Connecticut team."

The plans have been changed so that the Restaurant team will meet Jim O'Lindy's All-Stars in Boston on Friday and Jim Walsh's Taragons, leaders of the N. D. P. B. Congress League, at Woonsocket, R. I. In making the trip the team has decided to forego the Eastern Sweepstakes as originally planned.

The Highway Engineers increased their lead in the Columbia Heights League at Arcadia last night, sweeping three games from Pioneer Market, while the second-place Pete & Louie crew was dropping the odd game to McGuire & Rolfe. The latter teams are now deadlocked for the runner-up position. Ambassador Laundry took three from Independent Laundry; Dismers won the odd game from Vincent Barbers and Daily News upset Arcadia two games.

Bill Krauss, of the leaders, turned in a 148 game to share individual honors with Eddie Espey (McGuire & Rolfe), who had a 387 set. McGuire & Rolfe's 608 game and the Engineers 1,744 set, topped the team scores.

Vogel's 128 game for the Miriam team and Owen's (Washington Centennial) 325 set, were the highlights in the Eastern Star Ladies League at the Lucky Strike. Leban's 532 game and Miriam's 1433 set, were unexcelled.

A 631 game by Stansbury and Lafayette's total pinfall of 1797 featured the matches in the Masonic League at the Convention Hall runways. Driver (Potomac) scattered the maples for a 158 game and Ben Hare (Lafayette), added a 407 set for individual laurels.

Saranac Juniors Win.

Saranac Juniors, with Beck scoring 21 points, defeated Pepco, 33 to 20, last night at Eastern High.

Saranac Jrs.	G	FG	P	Pepco.	G	FG	P
Beck.lf	10	1	21	Aces.lf	1	0	2
Alcorn.rf	1	0	2	Brown.rf	1	0	2
Cuddy.c	3	0	6	Alexander.c	7	0	14
Friel.lg	0	0	0	Soper.lg	0	0	0
Morgal.rg	2	0	4	Boyd.rg	1	0	2
				Hunt.rg	0	0	0
Totals	16	1	33	Totals	10	0	20

Referee—Schieble (Eastern).

Standing of Teams In Boys Club Play

85-Pound Class.	W.	L.		W.	L.
Merrick	2	1	Vulcans	1	2
Georgetown	2	1	Eagles	1	2
100-Pound Class.					
Merrick "A"	2	0	Georgetown	1	2
Americans	2	1	Merrick "B"	0	2
115-Pound Class.					
Potomac	2	0	Brookland	1	1
Cardinals	2	1	Savoy	1	1
S. E. B. Men	2	1	Mercurys	0	2
Griffiths	2	1	Merrick	0	2
130-Pound Class.					
Fyfes	3	0	Hutch	1	1
Georgetown	2	1	Friendship	1	2
Ennis Tires	1	2	Merrick	0	2
145-Pound Class.					
Heurich	1	0	Vets	2	2
Georgetown	3	0	Aces	2	2
Merrick	2	1	St. Joe	1	2
Bovello	2	1	Bates	0	2

Arlington Wants Game.

Arlington A. C. wants a game with either some 145-pounder unlimited team tomorrow night. Call Clarendon 321.

Women Name Mrs. Simon Golf Head

Select Her Tourney Leader, Mrs. Holtzman, New Team Captain.

MRS. HOWARD SIMON, of Manor, was appointed chairman of the tournament committee, and Mrs. W. F. Holtzman, of Army and Navy, was named team captain at yesterday's meeting of the executive committee of the Women's District of Columbia Golf Association.

The selection of Mrs. Simon, who has been outstanding in golf activities at Manor for a number of years, was a popular one, as was that of Mrs. Holtzman, one of the guiding spirits in events at Army and Navy. Mrs. Simon succeeds Mrs. Douglas Tschiffely, of Washington Golf and Country Club, and Mrs. Holtzman succeeds Mrs. Frank Royer Keefer, of Chevy Chase.

As a departure from the former method, it was decided to let the new team captain have jurisdiction only over teams competing in the annual interclub matches. In past years the team captain had the big word not only in the interclub matches, but also in the intercity contests. A committee, however, will handle the out-of-town matches, it was decided. It will be composed of Miss Elizabeth C. Harris, of Kenwood, president and chairman; Miss Susan Hacker, Chevy Chase; Mrs. Ralph Goldsmith, Woodmont; Mrs. J. Franklin Gross, Indian Spring, and Mrs. Howard Simon.

Matches to Be Listed.

Matches will be booked with Philadelphia, Richmond and Baltimore, it was announced.

Working with Mrs. Simon on the tournament committee are Mr. H. King Cornwell, Columbia, vice chairman; Mrs. A. E. Dedicke, Army and Navy; Mrs. A. M. Tucker, Beaver Dam; Miss Claytor, Chevy Chase; Mrs. F. G. Awalt Congressional; Mrs. Perry Hoover, Indian Spring; Miss Sue E. Gantt, Kenwood, and Mrs. Gilbert Hahn, Woodmont.

Assisting Mrs. Holtman as team captain will be Mrs. J. F. Dowdell, Congressional.

Mrs. M. J. Waldron, of Beaver Dam, was named second team captain, and will have Mrs. J. R. DeFarges, of Columbia, as assistant.

Mrs. Gross Renamed.

Mrs. J. F. Gross was reelected as chairman of the handicap committee, with Mrs. L. B. Schloss, of Woodmont, as vice chairman. Mrs. J. Marvin Haynes, of Columbia, District champion, was appointed team captain, with Mrs. Don Scott, Indian Spring, and Mrs. Alma Von Steiner, as assistants.

One of the features of the meeting was the appointment of a publicity chairman—an office new to the association. Mrs. Ralph Goldsmith, twice club champion at Woodmont and an experienced newspaper woman, was given the post. Mrs. David McPherson, of Manor, is her assistant.

Mrs. Frank Royer Keefer, chairman, and Mrs. Douglas Tschiffely were named on the prizes committee.

Mrs. Roy C. Miller, chairman, and Mrs. J. F. Beller, of Columbia, were appointed on the clippings committee.

Committees Meet Soon.

Virtually all of the committees will meet in the next few weeks to draw up plans for the season. The selection of dates and places for the various events was left up to the tournament committee. Beaver Dam presented its invitation for the District championship, but the matter will be taken up by the tournament group. It is understood that Congressional also is bidding for the event.

A resolution that all District championships be played on courses where only summer rules prevail was adopted.

Chevy Chase extended an invitation to hold The Washington Post match play with handicap championship there, with April 30 set as a tentative starting date. The event was won last year by Miss Elizabeth Houghton, of Chevy Chase.

High School Highlights.

RIORDAN (N. Y.) School basket ball team will try for some sort of a record when it appears here Saturday. The New Yorkers will play Eastern High at Eastern in the morning, Tech in the afternoon and the Sholls five Saturday night—three battles in one day—WOW!

Walter Haight, official scorer of the interhigh school basket ball series, pulled the best one of the round robin, when he told us that he learned from reliable sources that early this winter Josh Billings, the Tech's great court star, who is so very thin, jumped from the balustrade of Tech gym and stuck in the floor.

It costs $45 to stage double-bill basket ball games at Tech. "Figure it out for yourself," says Jack Collins, president and treasurer of the athletic association. "There's the officials, two of 'em; a $15 ball, lights, outside help, &c., &c., &c."

Reds Daly, star Tech guard, is now head man in the official scoring, with 83 points. Dizzy Dean, Eastern guard, is second, with 73 points. Dean has another game with which to pass the Tech sharpshooter, but the Diz must do better than ten points against Central Friday—and that is some order.

The scholastic basket ball bill of fare for today offers:
Roosevelt at Swavely Prep.
Alexandria at Eastern.
Gonzaga at Episcopal.
Takoma-Silver Spring at Washington and Lee.
Bethesda-Chevy Chase at Maryland Frosh.

Stocks Stand Unchanged in Heavy Dealing

Low-Priced Issues Hold Attention; Sales Reach 4,359,350 Shares.

New York, Feb. 6 (AP).—Low-priced shares, particularly in the utility and merchandising divisions, got a good part of the attention from bullishly inclined stock traders today. Otherwise, the list tended to rest a bit from its recent labors, with realizing virtually offsetting new buying. The 90-stock average closed unchanged, though utilities pushed to a new 1934 high.

Turnover was boosted to 4,359,530 shares, thanks largely to a last hour demand for light and power company issues which piled up a heavy volume.

With rails, steels, motors and some other late favorites quieter and inclined to ease, the market appeared to have switched to utility holding company shares on the theory that they had been lagging. Big blocks were numerous, the record being established in a single 90,000-share transfer of Commonwealth & Southern 3, up ⅛. This issue closed at 3¾, up ⅞.

Dollar Turns Reactionary.

Dollar exchange turned reactionary, the shift in direction being ascribed partly to the effect of gold buying and partly to foreign realizing sales in American securities.

The French franc and French bonds were strong during market hours here, notwithstanding the Parisian disturbances.

The week has brought widespread reports of better retail business, especially among chain stores, and it was this improvement, apparently, that kept speculative appetites keenly whetted for stocks of such companies. McClellan Stores, Associated Drygoods, Hahn, McCrory, Kresge Department Stores and Interstate were actively higher. Rubbers also came forward again on recurring Wall street rumors that a curtailment agreement was about to be reached at Amsterdam.

Many Utilities Gain.

Many utilities gained 1 to nearly 3 points net. Wire company shares found favor, perhaps because buyers figured big markets meant increased use of communication facilities. American Telephone reached the best price in several months. Miscellaneous favorites of the rather specialized session included Austin Nichols, U. S. Pipe and Loew's.

Oils dragged when Socony-Vacuum's directors declared a 15 per cent dividend; three months ago payments were resumed with a 25 cent distribution and the reduction from that figure probably caused some disappointment.

Business news was rather meager. The American Iron & Steel Institute's estimate for January production of steel ingots represented an improvement of about 960,000 tons over a year ago, while the average operating ratio nearly doubled. American Metal Market says steel buying has increased sharply, the best contribution coming from the automobile industry. The Chicago district, it reports, has received some rail releases and orders for freight car material, as well as additional tonnage for farm implements and structural fabricating.

Local Stocks.

(Furnished by W. B. Hibbs & Co.)

Sales.

Mergenthaler Linotype, 5 at 27, 5 at 27, 3 at 26¾.

After Call.

Mergenthaler Linotype, 10 at 27, 10 at 27, 10 at 27, 10 at 27, 50 at 27, 15 at 27. Capital Traction Co., 5 at 23.

	Bid.	Asked.
Bonds. Public Utility.		
Amn. Tel. & Tel. 4½s, '39	111½	.....
Amn. Tel. & Tel. ctl. tr. 5s	106¼	.....
Anacostia & Pot. R. R. 5s...	57	60
Ana. & Pot. guar. 5s.....	94	98
C. & P. Tel. of Va. 5s.....	103	.....
Capital Traction R. R. 5s..	69	73
City & Surburban 5s.....	51	.....
Georgetown Gas 1st 5s.....	103½	.....
Pot. Elec. Power Cons. 5s....	104	.....
Pot. Elec. Power 6s, 1953..	107	.....
Wash. Gas 5s, 1959.....	89	90
Washington Gas 5s, 1960..	104½	.....
Wash. Gas 6s, series B.....	103	.....
Wash. Ry. & Elec. 4s.....	84½	85
Miscellaneous.		
Barber & Ross, Inc., 6½s..	51	60
Chevy Chase Club 5½s.....	101	.....
Col. Country Club 5½s.....	98	.....
D. C. Paper Mfg. 6s.....	15	.....
Wash. Mkt. Cold Storage 5s	88	.....
Wash. Cons. Title 6s.....	27½	.....
Stocks. Public Utility.		
Amn. Tel. & Tel. (9).....	123	.....
Capital Traction Co.....	23	24
Nor. & Wash. Steamboat..	67	.....
Wash. Gas Light. Co. (3.60)	52	.....
Pot. Elec. Pwr. 6% pfd.....	110	.....
Pot. Elec. Pwr. 5½% pfd.....	107	.....
Wash. Ry. & El. com. (7).	280	.....
Wash. Ry. & El. pfd. (5).	85	90
Fire Insurance.		
American	175	.....
Corcoran	90	.....
Firemen's	19	.....
National Union	9	14
Title Insurance.		
Columbia	4½	.....
Real Estate	75	.....
Miscellaneous.		
Emer. Bromo-Selz. "A" (2)	21½	23½
Lanston Monotype (4)	48	60
Mer. Tr. & Storage pfd.....	29	.....
Mergenthaler Linotype	26¾	27½
Natl. Mtge. & Inv. pfd.....	¾	1½
Peoples Dr. St. pfd. (6.50)	87	.....
Real Estate M. & G pfd..	1	.....
Security Storage (5).....	90	.....
Ter. Ref. & Wh. Corp. (3).	32	.....
The Carpel Corp. (1).....	8	12⅛
Wdwd. & Loth. com. (1.50)	25	.....
Wdwd. & Loth. pfd. (7).....	106	.....

U. S. Treasury Receipts.

(Associated Press.)

The position of the Treasury February 3 was: Receipts, $16,153,972.61; expenditures, $52,665,744.60; balance, $4,309,794,457.88; customs receipts for the month, $3,380,870.45; receipts for the fiscal year (since July 1), $4,523,127,384.07. Expenditures, $3,653,161,368.31 (including $1,979,513,860 of emergency expenditures); excess of receipts, $869,965,497.76.

(United Press.)

Government expenses and receipts of the current fiscal years to February 3, compared with the corresponding period of the previous fiscal year:

	This year.	Last year.
Expenses	$3,653,161,368.31	$3,045,930,078.34
Receipts	4,523,127,384.07	1,159,130,676.93
Surplus	869,965,497.76	1,886,799,401.41
Cash bal.	4,309,794,457.88	

Total gold resources of the United States reached another record high today at $7,029,569,225.70, based on the revalued price of the American dollar.

Wool Market.

Boston, Feb. 6 (A.P.).—(U. S. Dept. of Agriculture.)—A very moderate volume of business was transacted in the wool markets. Demand on greasy domestic wool was confined largely to combing 64s and finer Western-grown wool, especially the short combing type. Prices showed no change from recent sales. Average French combing 64s and finer territory wool in original bags sold at 82@84, scoured basis. Short French combing and clothing lines brought 79@81, scoured basis, for original bag lots.

Silk Market.

New York, Feb. 6 (A.P.).—Raw silk futures closed steady, ½ to 3 lower; sales 650 bales; March, *1.49; May, *1.52; July, 1.53½.

Open market quotations (60-day basis). Shanghai steam filature 78 per cent seriplane 20-22s 1.57½. Canton double extra "A" 14-16s, 1.27½.

Japanese special crack double extra 81 per cent seriplane 13-15s, 1.62½.

*Bid.

Dried Fruits Steady.

New York, Feb. 6 (A.P.).—DRIED FRUITS—Market steady and unchanged.

Robey's Review

Finance Economics Business

Elimination of Price Fixing and Monopolistic Practices Under NRA Codes Means Basic Change in Attitude of Government Officials.

By Ralph West Robey.

Deputy Administrator Whiteside's report on price fixing under NRA codes, and his recommendation that corrective measures be taken, reflects a commendable, if somewhat belated, recognition of some rather unpleasant facts. The public at large has known for many months that many business organizations were using the NRA to excuse unjustifiable price increases. There also has been abundant evidence of price fixing reported in the press, as might be expected since open price fixing is permitted in many codes. In certain quarters, too, it has been known that the codes were enabling some companies to make excessive profits.

Until recently, however, all of these undesirable features of the working of the codes have been brushed aside in a high-handed manner by NRA officials. Their attitude aparently has been that the first task was to get every business under a code, even though it did involve a greater or lesser gouging of consumers and the development of various undesirable monopolistic practices. Finally, however, largely as a result of the work of the Consumers' Advisory Council and Senatorial attacks, it has become imperative to meet these issues and attempt to put an end to such abuses.

Task of Correcting the Abuses Will Not Be Easy.

While the willingness of the NRA officials to take this step is encouraging, it may as well be recognized at the outset that the task of correcting these abuses is not going to be easy. In the first place such price fixing as today is being practiced is the outgrowth of various rights of cooperation given business organizations under codes drawn up under the supervision of NRA officials and approved by the Government. This does not mean that the specific means that have been followed were approved, or that some companies have not gone far beyond what the NRA officials anticipated, but the fact remains that the principle of eliminating competition through price cutting was openly accepted by the Government.

As a matter of fact it was in no small measure because of this right of "cooperation" that many business firms were willing to join up with the NRA. They were not interested merely in agreeing to raise wages and shorten hours on the gamble that should everyone else do likewise we would enjoy an immediate return to prosperity. Rather, they looked upon NRA codes as a means of getting out from under the restraints imposed by antitrust legislation, and considered the shorter hours and higher wages as the price they must pay for this greater freedom. If the Government goes back on the price-fixing part of the trade, accordingly, there will be a wave of dissatisfaction among business men.

Protecting Submarginal Producers Causes Trouble.

Of at least equal importance with this price fixing aspect of the codes is the fact that as a result of using the NRA as a means of increasing employment a rigidity has been given to our industrial structure that formerly was not present. In other words, it now is scarcely short of treason for a business firm to fail and increase the volume of unemployment. The standards of work, and the prices charged for the product, accordingly, must be set with a view of keeping everyone in business.

The result of this is that we are engaged in a Nation-wide attempt to protect marginal and submarginal producers. To do this the efficient producers must be permitted to make unusually large profits. Until we change our point of view on this aspect of industrial control and return to the practice of a constant weeding out of the inefficient and uneconomic producer, we shall continue to have trouble with our business machine and the NRA codes will place a burden on consumers.

(Copyright, 1934.)

Foreign Markets.

(Associated Press.)

London—Trading on the stock exchange was moderately active today. The feature of the market was the increased demand for transatlantic issues and British funds, which improved. German bonds weakened and Kaffirs were irregular on the uncertain continental outlook. The market closed quiet.

Paris—The recovery in rentes resulting from the improvement in the franc lifted French issues on the bourse, especially industrials. International issues, with the exceptions of oil and rubber shares, declined on selling by yesterday's purchasers. The closing was irregular.

Berlin—Unsettled conditions prevailed on the boerse. Prices declined owing to the lack of buying orders and closed without recovering.

Goods Markets.

New York, Feb. 6 (A.P.).—Cotton goods were firm today. Sales of April deliveries of 38½-inch 64x60s were made at 7c. Discounts on sheets and pillowcases were shortened 5 per cent. Low-priced worsted and woolen dress goods are active. More business is coming forward in silk fabric markets from the cutting trades. Rayon fabrics for converting are active, with all-rayon types in good call. Demins were advanced ½c a yard. Burlaps were firm and quiet.

Naval Stores Firm.

Savannah, Feb. 6 (A.P.).—TURPENTINE—Market, firm, 53. Sales, 35. Receipts, 29. Shipments—Stock, 10,863.

ROSIN—Market, firm. Sales, 350. Receipts, 1,459. Shipments, 1,285. Stock, 89,772. B, 3.75; D, 3.80@4.00; E, 4.35@4.40; F, G and H, 4.60@4.65; I, K, M, N and WG, 4.65; WW and X, 5.05.

Bond Market Yields Fraction On Realizing

Prices Resist Profit-Taking as Sales Drop to $26,123,000.

New York, Feb. 6 (AP).—The recent sweeping advance of the bond market encountered realizing difficulties today and prices generally finished somewhat irregular.

While the volume of transfers totaled $26,123,000, par value, compared with $30,689,000 in the previous session, the turnover was far above normal.

The average for 60 domestic corporate issues yielded two-tenths of a point, its first set-back since January 23.

Resistance to Profit-taking.

Dealers were particularly impressed with the resistance shown to profit-taking. Few extreme losses ran more than a point and many declines were in minor fractions. There were also quite a number of advances of a point or more. Industrial news continued stimulating. Steel production estimates for the week were raised and retail trade reports were bright.

American & Foreign Power 5s and American Waterworks 5s were heavily traded for gains of a point or more each. Gannett Co. 6s advanced 6½ points. McCrory stores 5½s were up 3 and improvement was shown by bonds of General Steel Castings, Goodrich, International Paper, Laclede Gas, Pan-American Petroleum, Paramount and Vanadium.

Loans of American Telephone were steady and those of Consolidated Gas eased. Among the losers were issues of American Rolling Mill, Childs Co., Liggett & Myers, Loew's National Dairy, Phillips Petroleum, United Drug and Shell Union Oil.

On Losing List.

Losses of around a point were suffered by some liens of Baltimore & Ohio, Chesapeake Corporation, St. Paul, Chicago & Northwestern, Denver & Rio Grande, Erie, International Great Northern, N. Y. Central, New Haven, Southern Pacific and Wabash.

U. S. Government securities were quiet and a little heavy. The majority, however, finished above their lows of the day with declines ranging from one-thirty-second to eight-thirty-seconds of a point.

Foreign loans were mixed. Despite the political disturbances in Paris, the French government 7½s rallied 5 points and other issues of the republic recovered 2 to 3. Obligations of Dutch East Indies, Austria, Switzerland and Great Britain also rallied 1 to 3 or more. At the same time loans of Argentina, Germany, Finland and Rio de Janeiro were reactionary.

The Dance of the Dollar

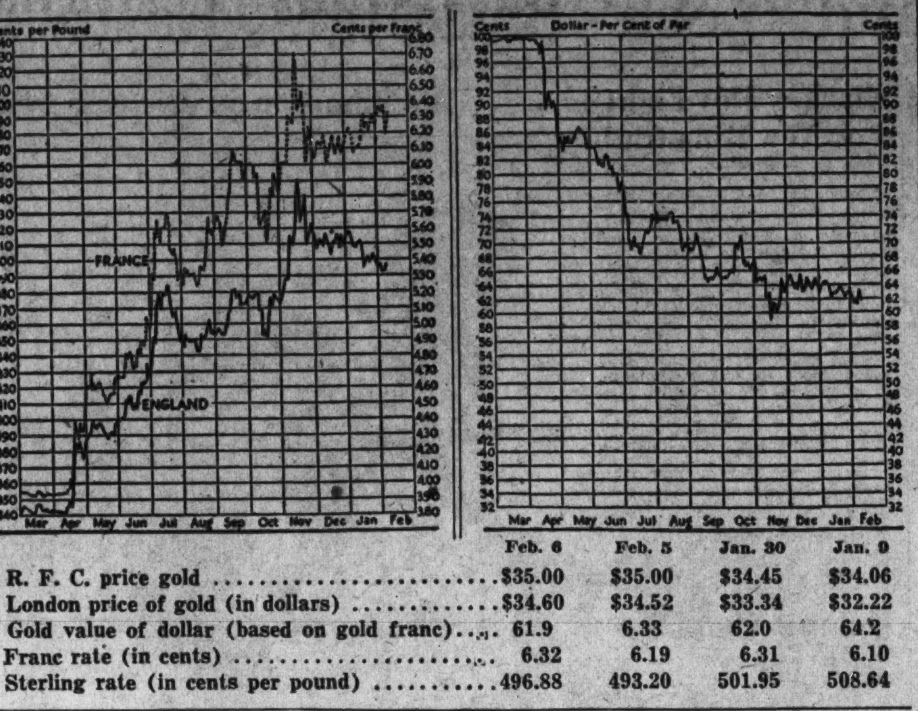

	Feb. 6	Feb. 5	Jan. 30	Jan. 9
R. F. C. price gold	$35.00	$35.00	$34.45	$34.06
London price of gold (in dollars)	$34.60	$34.52	$33.34	$32.22
Gold value of dollar (based on gold franc)	61.9	6.33	62.0	64.2
Franc rate (in cents)	6.32	6.19	6.31	6.10
Sterling rate (in cents per pound)	496.88	493.20	501.95	508.64

Money Markets.

Foreign Exchange.

New York, Feb. 6 (A.P.).—Foreign exchange firm. Great Britain in dollars, others in cents.

Great Britain—Demand, 4.97; cables, 4.97.

France—Demand, 6.31; cables, 6.31.

Demand Rates.

Italy	8.43	*Austria	18.25
Belgium	22.38	*Rumania	.99
Germany	38.00	*Argentina	33.12
Holland	64.50	*Brazil	8.48
Norway	25.00	Tokyo	29.68¾
Sweden	25.65	Shanghai	33.75
Denmark	22.23	Hongkong	37.50
Switzerland	31.07	Mexico City, silver peso	28.00
Spain	12.98	Montreal in New York	99.18¾
*Portugal	4.57	New York in Montreal	100.81¾
*Greece	.91		
*Poland	18.40		
*Czechoslovakia	4.76		
*Yugoslavia	2.23		

*Nominal.

New York.

Call money steady; 1 per cent all day. Time loans steady; 60 days, ¾@1; 90 days, 1; 4 months, 1@1¼; 5-6 months, 1¼@1½ per cent.

Prime commercial paper, 1¼.

Bankers' acceptances unchanged.

Bar silver steady, ⅛ higher at 44⅛.

London.

Bar gold declined 9 pence to 139s. 3d. (U. S. equivalent $34.36 on basis of sterling opening at $4.93½).

Money, ¾ per cent. Discount rates, short bills, 1; 3-month bills, 1@1 1/16 per cent.

Bar silver quiet, 1/16 lower at 19[illegible]d.

Three per cent rentes, 64 francs 70 centimes; 4½ per cent rentes, 79.65.

Exchange on London, 78.70. The dollar was quoted at 15.87.

Treasury Certificates.

(Reported by Chas. D. Barney & Co.)

Rate.	Maturity.	Bid.	Offer.
¾	Mar. 15, 1934	100 2-32	100 4-32
3	May 2, 1934	100 20-32	100 22-32
¼	June 15, 1934	99 31-32	....
2⅛	Aug. 1, 1934	100 18-32	100 20-32
1½	Sept. 15, 1934	100 6-32	100 8-32
2¼	Dec. 15, 1934	100 20-32	100 22-32
2½	Mar. 16, 1935	100 20-32	100 22-32
3	June 15, 1935	101 15-32	101 18-32
1⅝	Aug. 1, 1935	99 16-32	99 19-32
2⅞	Apr. 15, 1936	100 24-32	100 27-32
3¼	Aug. 1, 1936	101 18-32	101 21-32
2¾	Dec. 15, 1936	100 16-32	100 19-32
3	Apr. 15, 1937	100 23-32	100 26-32
3¼	Sept. 15, 1937	101 14-32	101 17-32
2⅝	Feb. 1, 1938	99 22-32	99 25-32
2⅞	June 15, 1938	100 2-32	100 5-32

Santa Fe Road Increases Net To $3,632,819

Celanese Company Declares Dividend of $4 on Preferred Stock.

New York, Feb. 6 (AP).—Atchison, Topeka & Santa Fe Railway had net income of $3,632,819 for the year 1933, equal to $2.93 a share on the preferred stock, Samuel T. Bledsoe, president, stated today.

Reflecting the sharp upturn in business in the latter half of 1933, Mr. Bledsoe pointed out that earnings of the system since last July amounted to $7,250,966, or about $5.84 a share on the preferred stock.

Celanese Corporation of America today declared a dividend of $4 on the 7 per cent cumulative first participating preferred stock, payable March 2 to stock of record February 16. The payment reduces dividend arrears on the issue to $1 a share. Last December 31 the company paid $3.50 a share and on September 30, $4 was paid.

Net profit of Parke Davis & Co. for the year 1933 totaled $6,902,683, equal to $1.41 a share, against $5,927,923, or $1.21 a share in 1932.

The preliminary report of Chicago & North Western Railway for the year ended December 31 shows net loss of $7,875,419 against loss of $11,216,820 for 1932.

Pennsylvania Water & Power Co. in 1933 had net income of $2,105,419, equal to $4.85 cents a common share, compared with $2,122,106 or $4.93 a share in 1932.

A net profit of $1,170,988 for 1933 was reported by the McCall Corporation, equal to $2.17 a share on the capital stock. In 1933 profits amounted to $1,163,308 or $2.13 a share.

Scott Paper Co. and subsidiaries had 1933 net profits of $825,948 and after preferred dividends a balance equal to $4.01 a share on the common stock, against $818,405 in 1932, or $3.90 a share.

International Safety Razor Co. reports a net profit of $32,801 for 1933, equivalent after dividends on the Class A shares to 17 cents a share on the Class B stock. In 1932 profits were $21,516 or 11 cents a share on the Class B stock.

Directors of Columbian Carbon Co. today declared an extra dividend of 25 cents a share and the regular quarterly payment of 50 cents, both payable March 1 to stock of record February 16.

Chicago, Feb. 6 (AP).—Abbott Laboratories, Inc., today announced net earnings for the year ended December 31, 1933, after all charges were $549,577.97 or $3.79 a share on 145,000 shares of common stock outstanding. For the preceding 12 months earnings were $298,383.52 or $2.05 a share.

Securities Averages.

(Associated Press.)

Stocks.

	50 Ind'ls	20 RRs.	20 Uts.	90 Ttl.
Yesterday	104.0	54.0	*90.3	93.8
Prev day	105.0	54.3	85.8	93.8
Week ago	101.8	51.6	78.7	90.0
Month ago	89.3	42.0	64.3	77.6
Year ago	48.9	28.2	81.6	51.4
2 years ago	59.2	32.4	94.3	61.3
5 years ago	215.3	138.0	214.7	202.4
High, 1934	105.0	54.3	90.3	93.8
Low, 1934	89.1	41.8	64.3	77.5
High, 1933	102.1	58.0	113.7	96.9
Low, 1933	42.3	23.5	61.1	43.9
High, 1932	72.3	39.8	111.0	73.9
Low, 1932	35.1	13.2	51.8	35.0

(1926 average equals 100.)

*New high.

Bonds.

	20 Indl.	20 RRs.	20 Util	60 Ttl.
Yesterday	80.0	85.9	86.8	84.2
Prev day	80.2	86.1	86.9	84.4
Week ago	78.0	83.4	84.4	81.9
Month ago	73.0	74.3	77.2	74.8
Year ago	62.9	64.5	81.9	69.7
2 years ago	67.5	73.1	82.1	74.2
3 years ago	89.4	103.9	99.5	97.6
High, 1934	80.2	86.1	86.9	84.4
Low, 1934	72.6	74.1	77.2	74.8
High, 1933	77.1	84.9	88.5	83.4
Low, 1933	58.3	57.0	74.1	63.6
High, 1932	71.3	78.0	86.2	78.1
Low, 1932	53.2	47.4	70.9	57.5

(1926 average equals 100.)

Metal Market.

New York, Feb. 6 (A.P.).—COPPER—Market, barely steady. Electrolytic spot and future, 8.

TIN—Market, steadier. Spot and nearby, 51.10; future, 51.30.

IRON—Market, quiet and unchanged.

LEAD — Market, steady. Spot, New York, 4.00; East St. Louis, 3.90.

ZINC—Market, firmer. East St. Louis, spot and future, 4.40.

ANTIMONY—Spot, 7.20@7.25.

Rubber Closes Firm.

New York, Feb. 6 (A.P.).—Crude rubber futures closed firm, 34@41 higher; Mch. 10.57@10.58; May, 10.85@10.87; July, 11.16@11.17; September, 11.39.

Smoked ribbed spot closed *10.50.

*Nominal.

Bank Stocks

New York, Feb. 6 (A.P.).—Over-the-counter market.

	Bid.	Asked.
Banks.		
Bank Manhattan (2).....	30½	32½
Chase Natl. (1.40).....	30	32
Commercial new (8).....	135	145
Fifth Ave. (34a).....	970	1010
First Natl. (100).....	1535	1575
Natl. City (1).....	29½	31½
Public (1½).....	30	32
Trust Companies.		
Bankers (3).....	64½	66½
Bklyn. Trust (4).....	102	107
Cen. Hanover (7a).....	126	130
Chemical (1.80).....	40½	42½
Continental (.80).....	14¼	15¾
Corn Exch (3).....	54	56
Empire (1).....	20	21
Guaranty (20).....	333	338
Irving (1).....	17½	19
Manufacturers (1).....	21¼	22¾
N. Y. Title & Mtge.....	⅜	⅝
N. Y. Trust (5).....	96	99
Title G & E (.80).....	12½	14
United States (70a).....	1700	1730
Insurance.		
Aetna Cas (2a).....	51½	53½
Aetna Fire (1.60).....	36½	38½
Aetna Life.....	21¼	22¾
Agricultural (2.20).....	54	57
Am. Surety.....	21	22½
Balt. Amer.....	3¾	4¾
Boston (16).....	448	458
Conn. Gen. Life (.80).....	30½	31½
Fid. & Dep.....	30½	32
Firemen's Ins.....	7	8
Frank. Fire (1).....	19¼	20¾
Glen Falls (1.60).....	29	30
Globe & Rut.....	50	55
Great Amer. (1).....	19	20½
Halifax (.90).....	15¾	17¼
Hanover (1.60).....	29¼	30¾
Hartford Fire (2).....	48½	50½
Home Fire Sec.....	1¼	2¼
Home Ins. (1).....	22¾	24¼
Lincoln Fire new.....	3¼	4¼
Mass. Bond.....	17	20
Natl. Fire (2).....	49¼	51¼
Natl. Liberty (.20).....	6	7
N. Y. Fire.....	13	16
Nor. River (.70a).....	20½	22
Phoenix (2).....	5¾	7¾
Prov. Wash. (1a).....	26½	28
St. Paul Fire (6).....	126	132
Springfield Fire (4½).....	88	91
Sun Life.....	492	512
Travelers (16).....	425	440
U. S. Fire (1.40a).....	34¼	36¼

(a)—Including extras.

Baltimore Securities.

Baltimore, Feb. 6.—Closing prices:

Arundel Corporation	16¾
Black & Decker	8
Con G E L & P	62⅞
Con G E L & P 5% pfd	98
Fidelity & Deposit Md	31
Houston Oil pfd vtc new	7
Maryland Casualty	2¼
Merchants & Miners	31
Mt Vern-Woodberry Mills	4½
New Amsterdam Casualty	11½
U S Fidelity & Guar	6½

Week's Stock Sales.

New York, Feb. 6.—Total reported stock transactions, including inactives, on the New York Stock Exchange during the week ended Saturday, February 3, aggregated 19,793,245 shares. Daily totals follow:

Monday	2,784,140
Tuesday	4,237,060
Wednesday	3,105,487
Thursday	4,712,459
Friday	2,872,929
Saturday	2,081,170

Tobacco Markets.

Lexington, Ky., Feb. 5 (A.P.).—The highest daily average of the season was recorded here today as the Lexington Burley market opened its sixth week of sales by disposing of 2,227,985 pounds of leaf for an average of $14.23.

Owensboro, Ky., Feb. 5 (A.P.).—Dark tobacco sales, 176,415 pounds; average, $10.18.

Chicago Egg Futures.

Chicago, Feb. 6 (A.P.).—Egg futures, refrigerator standards, October, 19¾; fresh graded firsts, February, 15¾.

Butter futures, storage standards, February, 22⅛; March, 22⅛.

OFFICE EQUIPMENT
WE BUY, SELL or EXCHANGE
Desks, Tables, Chairs, Typewriters — Adding Machines, Check Protectors, Steel Files, Steel Cabinets
BAUM'S FURNITURE HOUSE
1416 Eye St. N.W. Phone NA. 2184

PRINTING
QUALITY SERVICE WITH NEW 1934 PRICES
Franklin J. FREA Inc.
Phone National 4040
1326 Eye St. N.W.

Stationers
Office Outfitters
SINCE 1889
3 Convenient Stores
CHAS. G. STOTT & CO. INC.
1513 K.—1310 NEW YORK AVE.—624 17TH.
PHONE NATIONAL 4181

Directory . . .
A directory of the Branches and Other Connections of this firm has been printed. It lists sixty-seven branches and twenty-six correspondent offices. This directory will interest accredited investors who travel in the East, Midwest, South and Southwest. Copies available.
Fenner & Beane
807 Fifteenth St. NW.
Tel. National 7000.
MEMBERS NEW YORK STOCK EXCHANGE

Curb's Prices Turn Irregular In Lively Sales

Tone Improves With Rises in Specialties; Dealing, 769,000 Shares.

New York, Feb. 6 (AP).—Despite a heavy late demand for utilities, the curb market was irregular at the close today. Alcohols and oils were easy while some of the metals also showed recessions.

Trends were rather confusing in the earlier trading but the late spurt in Public Utilities imparted a better tone to the general list. A number of specialties moved sharply higher. Trading was lively.

Reliance Manufacturing, A. O. Smit and Western Auto Supply A rose 3 to 5 points. Fajardo Sugar soared 16½ on a small turnover. Advances of about 1 to 2 or more occurred in American Gas & Electric, American Superpower, Bunker Hill & Sullivan, Columbia Gas & Electric preferred, Electric Bond & Share, United Light & Power convertible preferred, and Hollanger Gold.

Newmont, Humble Oil and Parker Rust Proof were heavy. Moderate recessions were shown by Hiram Walker, Standard Oil of Indiana, Distillers Corporation-Seagrams and New Jersey Zinc.

Transfers approximated 769,000 shares compared with 744,000 for yesterday.

Wall Street Briefs.

New York, Feb. 6 (AP).—January sales of Walgreen Co. totaled $4,302,113, an increase of 17.4 per cent from a year ago.

New York Merchandising Co. is calling for retirement all its outstanding preferred stock, consisting of $189,900 of 7 per cent cumulative first preferred and $43,200 of 7 per cent cumulative second preferred, both of $100 par value.

Sales of G. C. Murphy & Co. in January amounted to $1,554,500 compared with $1,129,575 in the same month a year ago, an increase of more than 37 per cent. Sales in December were more than 25 per cent higher than in December, 1932.

J. S. Hargett has been named president of Great West Mill & Elevator Co., a subsidiary of General Mills, located at Amarillo, Tex.

New municipal bond offerings include an issue of $2,500,000 State of West Virginia 4s and 4½s. The selling syndicate, composed of banks and bankers, is offering the 4s, amounting to $875,000 due in 1947-53, at 99, and $1,625,000 4½s, due 1934-46, to yield 1.50 to 4.15 per cent.

Rolled strip steel is being reduced $1 a ton in Chicago, effective February 15. The new minimum price filed with the American Iron & Steel Institute makes the quotation $1.80 a pound compared with $1.85.

Flour Markets.

Minneapolis, Feb. 6 (A.P.).—FLOUR—Market, unchanged. Shipments, 31,523. BRAN—16.50@17.00.

Consolidated Gold Fields of NEW MEXICO, INC.
Controlling
La Plata Mountains GOLD MINES, INC.
IN COLORADO
Inquiries Invited.
ROTH & CO.
402-6 Woodward Bldg. Na. 7840-41

EQUITABLE
Co-Operative Building Association
Organized 1879
54TH YEAR COMPLETED
Assets $6,312,818.88
START NOW TO SAVE SYSTEMATICALLY
The Equitable's plan of saving has taught thousands how to save. Come in and let us explain this helpful, systematic way.
Subscriptions for the 106th Issue of Stock Being Received
Shares $2.50 Per Month
EQUITABLE BUILDING
915 F Street N.W.
JOHN JOY EDSON, President.
WALTER S. PRATT, JR., Secretary.

The MILLS BUILDING
Pa. Ave., 17th & G Sts.
The central and prominent location of the Mills Building makes it one of the most desirable business addresses in the Nation's Capital. Our Secretarial Switchboard Service will take all phone messages during your absence. OFFICES INCLUDING THIS SERVICE.
From 223 sq. ft. $27
To 314 sq. ft. $42
ARTHUR CARR
206 Mills Bldg. Nat'l 2865

The Markets at a Glance

What the Stock Market Did.

	Tues.	Mon.
Advances	382	695
Declines	392	146
Unchanged	170	119
Total issues	944	960

Stocks—Low-priced issues held attention, but the general list rested and the market closed unchanged. Utilities pushed up to new highs. Sales volume reached 4,359,350 shares.

Bonds—Realizing pressure halted the upward sweep and bonds closed two-tenths of a point down. There was considerable resistence to profit-taking. Sales volume dropped to $26,123,000.

Curb—Despite a heavy late demand for utilities, the curb closed irregular. There were gains in some specialties. Trading was lively and the volume increased to 769,000 shares.

Wheat—Brisk rallies in final trading more than wiped out early losses. Wheat closed ⅛ cent off to ¼ higher. Other grains declined. May wheat sold at 92⅞; July, at 91⅝.

Cotton—Advances of $1.50 to $2 per bale were recorded and established new highs. The general market climbed 16 to 22 points. May closed at 11.97.

Rubber—Crude rubber futures closed firm, 34 to 41 points higher. March sold at 10.57; May, at 10.85.

Sugar—Raw sugar rose 5 points and stood at 3.35; refined sold at 4.30.

Coffee—Spot coffee was steady. Santos No. 4 sold at 11; Rio No. 7 at 10.

Silver—Bar silver sold at New York, ⅛ higher, at 44⅛ cents per ounce.

Gold—The U. S. bar gold price stood at $35 per ounce. It sold in London at 139 shillings and 3 pence.

Dollar—The United States dollar lost on the foreign exchanges. It stood in New York with reference to other currencies, $4.97 to the English pound; 6.31 cents to the French franc, and 38 cents to the German mark.

Dow-Jones Averages.

New York, Feb. 6 (U.P.).—Dow-Jones averages:

	Open	High	Low	Close	Net change
Stocks—					
30 ind.	110.58	11[illegible]25	108.88	110.24	—0.50
20 rails	52.70	53.07	51.95	52.60	—0.37
20 util.	29.96	31.12	29.53	31.03	+1.43
Bonds—					
40 bonds				91.22	—0.26
10 first rails				96.11	—0.23
10 second rails				80.37	—0.49
10 utilities				95.12	—0.22
10 industrials				93.27	—0.12

Chicago Stocks.

(Furnished by W. B. Hibbs & Co.)

	Bid	Asked.
Yellow Taxi	12½	13½
Thompson	10	10¾
Wahl	2¼	2⅝
Butler Brothers	8½	8⅝
National Leather	1⅝	2
Swift	17⅞	18⅛
Swift International	28	28¼
Libby, McNeil & Libby	4⅝	4⅞
Midwest Oil	⅛	¼
City Con. com	⅛	¼
City Con. pfd	1	2
Edison	59½	60½
Public Service, $100 par	19	21
Public Service, no par	20½	21½
Quaker com	119	120
Quaker pfd	118	118¼
Bendix	22¼	22½
Borg Warner	27⅝	28
Illinois Brick	7	7⅛
U. S. Gypsum	48	50
Great Lakes Dock & Dredge	20⅝	20⅞
Conso. com	½	¾
Conso. pfd	4	5
Electric Household	13	13¼
McCord	7	9⅞

Steel Prices Unchanged.

New York, Feb. 6 (A.P.).—STEEL—Market prices unchanged.

Transactions on N. Y. Bond Market

(Associated Press.)

Total bond sales today, $26,123,000; previous day, $30,689,000; week ago, $21,055,000; year ago, $8,053,000; two years ago, $10,367,000; January 1 to date, $566,776,000; year ago, $316,799,000; two years ago, $361,439,000.

UNITED STATES GOVERNMENT BONDS.

(Sales in $1,000. Dollars and 32ds.)

Sales		High	Low	Last
	Liberty			
27	3½s '32-47	102.4	101.29	102
87	1st 4¼ '32-47	102.17	102.10	102.11
76	4th 4¼ '33-38	102.27	102.22	102.26
77	4th 4¼ '33-38 cl	100.24	100.23	100.23
	Treasury			
223	4¼ '47-52	108.3	108	108.2
122	*4¼-3¼ '43-45	100.15	100.11	100.14
112	4 '44-54	105	104.28	104.28
66	3¾ '46-56	103	102.26	103
183	3⅜ '40-43 June	101	100.28	100.31
67	3⅜ '43-47	101.5	100.29	100.29
55	3⅜ '41-43 Mch	101	100.23	100.29
170	3¼ '41	100.15	100.10	100.11
56	3⅛ '46-49	99.2	98.30	99.1
110	3s '51-55	97.27	97.18	97.21

*4¼% to Oct. 15, 1934; thereafter 3¼%.

CORPORATION BONDS.

Sales		High	Low	Last
	A			
93	Alleghany 5 '50	41½	39	40⅜
358	Am & F P 5 2030	55⅝	53½	55
154	AmIGChem 5½ '4[illegible]	96¼	95	96
96	Am Metal 5½ '34	100¼	100¼	100¼
268	Am Roll M 5 '38	115⅞	112½	113½
40	Am Smelt 5 '47	102	101½	101¾
2	Am Sug Ref 6 '37	105¾	105½	105½
28	Am T & T 5½ '43	108¼	108	108¼
110	Am T & T 5 '65	105½	105⅛	105½
39	Am T & T 4½ '39	112¼	111⅞	112¼
3	Am Typ Fdr 6 '40	33¼	33	33
249	Am W W & E 5 '34	110	108⅛	110
59	Arm 4½ '39	95	94	94½
29	AT&SF cvt 4½ '48	102	101	101
89	AT&SF 4 '95	98	97	97¾
18	A C Line 1 4 '52	91¼	91	91¼
36	Atl Refin 5 '37	104½	104¼	104½
	B			
65	B & O rfg 6 '95	89¾	88½	88¾
40	B & O 1 5 '48	102	101⅛	101⅞
362	B & O cvt 4½ '60	71¼	69⅛	70
36	B & O 4 '48	94½	93⅞	94
	B			
11	Beth Stl rfg 5 '42	103¼	102¾	102¾
27	Boston & Me 5 '67	87½	85⅞	86
2	Bklyn Ed 5 '52E	106¾	106¾	106¾
168	Bklyn M Tran 6 '68	96¾	96⅛	96¼
2	Bklyn U Gas 5 '45	108¾	108¾	108¾
11	Buf R&P 4½ '57	73⅛	72½	73⅛
16	Bush T Bldg 5 '60	55	53⅞	55
	C			
41	Can Nat Ry 4½ '56	100⅞	100½	100⅞
17	Can Nat Ry 4½ '68	100	99⅝	100
3	Can Nor 7 '40	107¼	107¼	107¼
33	Can Pac 4½ '60	88	87	87½
156	Can Pac 4 perp	79¼	78⅝	78¾
27	Cen Ill E&G 5 '51	64¾	63½	64
44	Cen Pac 5 '60	84½	81⅝	84½
62	Cen Pac 1st 4 '49	90⅜	88½	88½
32	Certain-teed 5½ '48	69	66½	67
130	Chesap Corp 5 '47	106¼	105	105½
29	C&O gen 4½ '92	105	104¾	104¾
22	CB&Q gen 4 '58	98½	98	98½
23	Chi & E Ill 5 '51	18	16	16
5	Chi GL&Ck 5 '37	103½	103	103½
99	Chic Gt West 4 '59	49	48	49
427	CMSP&P 5 '75	56	53	53½
847	CMSP&P adj 5 2000	23	21	22
639	C & N W cv 4¾ '49	47¼	45	45
64	CRI&P cvt 4½ '60	18½	17¼	18
155	CRI&P rfg 4 '34	31	29½	30¼
30	Chile Cop 5 '47	71	70½	71
23	Cinn G&E 4 '68	98⅞	98¼	98½
1	Cin U T 4½ 2020	103½	103½	103½
20	CCC&StL 4½ '77 E	79¾	73	73
10	Clev U Ter 4½ '77C	86½	85½	86
3	Colon Oil 6 '38	80½	80½	80½
17	Col Indus 5 '34	31	30	30⅝
63	Colom G 5 '61	81¾	80	81¾
4	Colum R P 4½ '57	88½	88½	88½
13	Com Inv Tr 5½ '49	104½	103¾	104¼
24	Con Gas NY 5½ '45	106½	106	106
3	Crown Cork 6 '47	102	101½	101½
31	Cuba No Ry 5½ '42	38½	37	37¾
67	†Cuba Cane Pr 6 '50	6	5¼	5¼
54	Del & Hud 5½ '37	101⅜	101⅛	101⅜
30	Del&Hud rfg 4 '43	91⅜	90½	90¾
54	D & R G 4 '36	58½	52½	53½
1	Det Ed 5 '52	101½	101½	101½
8	Det Ed 4½ '61 D	97¾	97½	97¾
88	Dodge Bros 6 '40	103	102	102½
3	Duque L 4½ '67A	105	105	105
	E			
103	Erie rf 5 '67	74	71½	73
79	Erie gen lein 4 '96	76	74½	75
	G			
9	Gen Cable 5½ '47	73½	72	72
11	Gen Petrol 5 '40	104½	104½	104½
36	Gen Stl C 5½ '49	86½	85⅞	86½
78	Goodrich 6½ '47	110⅛	100	101½
92	Goodyr T&R 5 '57	95	94¾	94¾
12	Gt Tk R C 6 '36	104⅛	104⅛	104⅛
133	Gt Nor R 7 '36	94½	93½	94¼
62	Gt Nor 4½ '77 E	79⅞	76¾	76¾
	H			
38	Hudson Coal 5 '62A	50¾	48⅜	49¾
21	Hud&M rfg 5 '57	82¾	81¾	82¼
49	Hud&Man inc 5 '57	50	49¾	50
	I			
18	Ill Bell Tel 5 '56	107¾	107⅝	107¾
38	Ill Cen 4¾ '66	75	73	73
35	IC&CSL&NO 5 '63 A	82	80⅛	80⅛
8	Ill Steel 4½ '40	104¼	104	104¼
27	Inland St 4½ '78 A	94	93½	93⅜
61	Interb R T rfg 5 '66	71⅞	71⅛	71½
15	Int Cement 5 '48	88¾	88	88½
85	Int Hyd 1 6 '44	60	58½	59¼
3	Int Mer Mar 6 '41	59	58	59
59	Int T&T 4½ '52	62	59¼	61
130	Int T&T deb 5 '55	64	62½	63¼
	K			
12	K C P & L 4½ '61	104½	104⅜	104½
30	K C South 5 '50	82	81	82
27	K C Term 4 '60	97¾	97	97
14	Kans G&E 4½ '80	90⅜	90	90
	L			
17	Lac Gas 5½ '53	67⅛	66½	66½
37	Lautaro Nit 6 '54	14½	13	13
18	Liggett & M 7 '44	123¾	121½	121½
24	Loew's Inc 6 '41	96	95	95
1	Lorillard Co 5 '51	102½	102½	102½
63	Louis&N 4 '40	100	99½	100
	M			
26	Manhat Ry 4 '90	50	48½	50
53	McK & Rob 5½ '50	72	71	71¼
37	Midvale Stl 5 '36	101	100¼	100¼
17	Mil El R&L 5 '61B	79⅝	79	79½
14	MSP&SSM con 4 '38	47½	46	46½
20	M-K-Tex 1st 4 '90	88⅞	87¾	88¾
93	Mo Pac 5½ '49	16¼	15½	15⅞
81	Mo Pac 5 '77 F	38	37	37½
74	MoPac gen 4 '75	19½	17½	18¼
143	Mo Pac 5 '81 I	38	37	37½
13	MontPw rfg 5 '43	90½	90	90
	N			
93	Nat Dairy 5¼ '48	90⅞	89½	89½
64	Natl Steel 5 '56	97½	96¾	97½
	N			
20	New Eng T&T 5 '52	109	108½	109
16	NO Pub S 5 '55B	57⅜	56¼	56½
10	NO Tex&M 5½ '54	31¼	31	31¼
87	NYC rf 5 2013	79½	78	78
37	NYC con 4 '98	84⅞	84	84⅛
30	NYC&HR 4½ 2013	74	73	73¾
168	NY Ch&StL 4½ '78	66¼	64½	65¾
5	NY Edis 6½ '41	111¾	111⅝	111⅝
49	NYNH&Hcvt 6 '48	85⅝	83¾	83¾
102	NYNH&H 4½ '67	68⅛	66½	66½
38	NY Tel 4½ '39	105⅜	104⅝	105⅜
18	NYW&Bost 4½ '46	54½	53½	54½
29	Niagara Sh 5½ '50	72⅛	70	70¾
14	Norf & W 4 '96	101½	101	101
22	Nor Am Co 5 '61	83	82½	82½
18	Nor Am Ed 5½ '63	86	85	85
8	Nor Am El 5 '69C	79	78	78
35	Nor Pac 6 2047	97	96	97
24	Nor Pac 4 '97	92	91⅜	92
59	Nor States Pw 5 '41	97	95½	96½
	O			
6	Ohio Pub Sv 7 '47	97	95½	95½
30	Or-Wash RR&N 4 '61	93⅞	93	93½
7	Otis Steel 6 '41	47¼	46	47¼
	P			
7	Pac G & E 5 '42	104⅝	104	104
13	Pac T & T 5 '37	104⅞	104¾	104¾
41	†Par-F-Las 6 '47 filed	42	41	42
74	†Par Pub 5½ '50 filed	42¼	41	42
7	Penn Dix 6 '41 A	74	73	74
34	Pen P&L 4½ '81	91¾	91	91
41	Pen RR gen 5 '68	103⅜	102	102½
57	Pen RR gen 4½ '65	96⅞	95⅜	96⅜
49	Pen RR 4½ '70 D	89⅜	88	88¼
5	PeoGL&C Chi 5 '47	98½	98⅜	98½
66	Phila Co 5 '67	86	84½	85
37	Phil R C & I 6 '49	51	48¾	49¼
17	Phil R C & I 5 '73	67	65½	67
45	Phillips Pet 5¼ '39	95¾	93¼	93¼
45	Port Gen E 4½ '60	57	56	56¼
264	Postal T&C 5 '53	62	60¼	61¾
1	Pub S E&G 4½ '67	104⅜	104⅜	104⅜
12	Pure Oil 5½ '37	97	96¼	97
	R			
24	Reading 4½ '97 A	98	96¾	97¼
19	Rem Rand 5½ '47	90½	89⅛	89¾
	S			
32	†StLIM&S4R&G '33	63	61½	61¾
92	St L S F 4½ '78	25	23⅛	23⅜
26	St L S F 4 '50 A	28	26	26½
12	St P&KC ShL4½ '41	35⅛	34⅜	34⅜
171	Seab A L con 6 '45	16	14½	14½
29	Shell Pipe L 5 '52	97	96¼	96½
18	Shell Un 5 '49 ww	96	95¼	95½
36	Sinc C Oil col 7 '37	104¾	103⅝	103⅝
65	Skelly Oil 5½ '39	94¼	93	94¼
33	So Bell T & T 5 '41	106¼	106⅛	106¼
124	Sou Pac 4½ '81	70½	68½	68⅝
58	So Pac 4½ '69 ww	71	69	69
20	South Ry con 5 '94	99¼	97⅝	97¾
103	South Ry gen 4 '56	67⅝	66¼	67⅛
10	S W Bell Tel 5 '54	107¾	107½	107¾
16	St Oil N J 5 '46	106⅞	106	106
65	St Oil N Y 4½ '51	102	101½	101½
82	†Studebaker 6 '42	53½	52¾	53¼
	T			
6	Ten El Pow 6 '47 A	80¾	79¼	79¼
54	Tex Corp 5 cvt '44	100¼	100	100
12	Tex & Pac 5 '79 C	79⅞	78	78
66	Third Ave adj 5 '60	28½	27¾	28½
23	Tob Pd NJ 6½ 2022	104½	104	104¼
	U			
48	Un Pac 4½ '67	96	95	95⅝
61	Un Pac 1st 4 '47	102¾	102	102¼
4	Unit Bis Am 6 '42	104¼	104	104¼
24	Unit Drug 5 '53	80¾	78¾	80
76	U S Rub 5 '47	82	77½	81
25	Utah P & L 5 '44	75	73⅞	74¾
114	Util P&L 5½ '47	40	37¾	40
114	Util P&L 5 '59 ww	38	35	37¾
	V			
25	Vanadium 5 '41	80	79	79
38	Virginian Ry 5 '62	103⅛	102¾	102¾
	W			
106	Warner Bros 6 '39	58½	56¾	56¾
39	West Md 4 '52	81	80¼	80¼
126	West Pac 1st 5 '46	46¾	45	46
10	West Un 6½ '36	102	101¼	101½
27	Western Un 5 '51	90¼	89½	90
12	Western Un 4½ '50	86¼	86	86¼
12	Wheel St 4½ '53	82½	81	81¼
25	Wilson & Co 6 '41	101	100¾	100¾
	Y			
37	Youngst S&T 5 '78	88⅞	87½	88
	FOREIGN BONDS.			
4	Argentine 6 '57A	67	65¾	65¾
3	Arg 6 sf '59 Jun	67½	66½	66½
3	Arg 6 '61 Feb	66⅝	66⅝	66⅝
5	Arg 6 '61 May	67⅜	67⅜	67⅜
67	Australia 5 '55	94¼	94	94¼
103	Australia 4½ '56	91½	91¼	91⅜
59	Austria gtd 7 '43	98	97¼	98
37	Batavian P 4½ '42	112	111	112
24	Belgium 7 '56	105	103¾	104½
18	Belgium 6 '55	98¾	98¼	98¾
13	Berlin City 6½ '50	50	49½	49½
27	Berl City El 6½ '51	61	60⅛	61
7	Bolivia 7 '69	9	8¾	8¾
6	Bordeaux 6 '34	152⅝	152½	152⅝
26	Brazil 8 '41	34¼	33¾	33¾
21	Brazil 6½ '26-57	30½	30¼	30⅜
46	Brazil 6½ '27-57	31⅛	30¼	30⅞
14	British 5½ '37	113¾	111⅝	111⅝
29	British 4 '60-90	110¾	110	110¾
11	Budapest 6 '27-62	41⅛	41	41
29	Buenos A 6 '61 sta	41½	38½	41½
28	Buen A P 6½ '61	40½	36½	40¼
6	Canada 5 '52	104½	104¼	104¼
55	Canada 4 '60	93⅜	93	93¼
72	Chile 6 '60	14½	13¼	13½
6	Chile 6 '61	14⅝	13⅞	14
35	Colomb 6 '61 Oct	35⅝	34½	35
1	Copenhag 5 '52	83	83	83
15	Cuba 5½ '45	37⅝	37	37
10	Czecho 8 '51	99	99	99
52	Denmark 4½ '62	83¾	82⅜	83¾
29	Duke Price P 6 '66	89¼	88⅞	89¼
94	D E Indie 6 '47	157	152⅞	156
23	Finland 5½ '58	87¾	87	87⅛
104	French 7½ '41	160	157¼	160
27	French 7 '49	163	161½	162
21	GerCAg Bk 6 '38 Apr	62¼	61¼	62¼
15	GerCAgBk 6 '60 Oct	61	60	61
213	Ger Gov Intl 5½ '65	62⅝	61¾	62
61	Ger Govt 7 '49	86	85	86
9	Ger Gen El 6 '48	60¼	60	60¼
7	GtConElPJap 7 '44	72¾	72¾	72¾
4	Hung Mun 7½ '45	36¼	36¼	36¼
1	Ilseder Steel 6 '48	53½	53½	53½
3	Ital Pub Util 7 '52	92	92	92
109	Italy 7 1951	102	101¼	102
30	Japan 6½ '54	89¾	89	89¾
8	Marseilles 6 '34	153	152½	152⅝
11	Met Water 5½ '50	90⅛	89⅝	90⅛
11	Milan City 6½ '52	90⅛	89½	90
10	Minas Ger 6½ '59	22	22	22
18	N Sou Wales 5 '58	91	90½	90½
7	Nor Ger Lloyd 6 '47	55½	55	55½
3	Norway 6 '44	98½	98½	98½
13	Norway 5 '63	90½	90	90¼
15	Orient Dev 5½ '58	63	63	63
2	Panama 5½ '53	100	100	100
52	Peru 1st 6 '60	13	11¼	12⅛
2	Poland 8 '50	82¾	82¾	82¾
143	Poland 7 '47	92⅜	91⅝	91⅝
22	Prussia 6 '52	57	56	56½
32	Rhine West 6 '55	64	63⅛	63⅝
28	Rio de Jan 6½ '53	21⅛	20⅛	20⅛
14	Rome 6½ '52	92	90⅝	90⅝
31	Royal Dutch 5 '41	116	114½	115¾
21	Sao Paulo St 7 '40	81½	80¾	81½
18	SaxPub Wks 7 '45	67	65½	67
31	SaxPubWk 6½ '51	59⅝	57½	59⅝
9	Serbs Cts Sl 7 '62	23	22½	22½
5	Siemen&Hal 6½ '51	66½	66½	66½
6	Sweden 5½ '54	103	102½	102¾
15	Swiss 5½ '46	158¼	157½	158¼
21	Sydney 5½ '55	90½	90	90⅜
13	Toho El Pow 7 '55	83	82½	83
10	TokyoCity 5½ '61	64½	64⅛	64⅛
34	Tokyo El Lt 6 '53	65	64¾	65
2	Uligawa El P 7 '45	75¼	74	74
8	UnStlWk 6½ '51A	63	61	61
13	Vienna City 6 '52	76¾	71	76¾
57	Westph UEP 6 '53	65½	64¾	65½
26	Yokohama 6 '61	68⅝	67	67

†Matured bonds; negotiability impaired by maturity.

XIN—Ex interest.

Cotton Climbs $1.50 Per Bale For New High

March Closes at 11.83 as General Market Rises 16 to 22 Points.

New York, Feb. 6 (AP).—Cotton advanced $1.50 to $2 a bale today and established new high levels for the season. May contracts sold up from 11.72 to 11.99, or 23 points net higher, and closed at 11.97, with the general market finishing strong at net advances of 16 to 22 points.

There was some further reactionary sentiment during the early trading, but after active months sold about 5 to 8 points net lower under scattering liquidation, prices moved up briskly. Demand became active and general following reports from Washington indicating a favorable attitude by the Senate Agricultural Committee on the cotton production control bill.

As prices worked up to the high levels of yesterday there was a renewal of liquidation, but it was taken on slight setbacks and all active positions made new highs for the day in the late trading. March sold up to 11.83 and October to 12.35, making net advances of 18 to 23 points. Closing quotations were at or within a point or two of the best.

Good Demand Continues.

Reports of a continued good demand for cotton goods were coupled with trade buying here, believed to be partly to fix prices for mills, and some traders were inclined to place increased emphasis on reports of a tightening spot situation in the South as a factor on the advance.

Early Liverpool buying here was supposed to be largely on the differences. Private cables reported a steady market in Liverpool and said there was more inquiry for cotton cloth at Manchester.

Exports today, 11,606, making 5,111,369 so far this season. Port receipts, 21,961; U. S. port stocks, 3,722,629.

Futures Price Range.

	High	Low	Last
March	11.83	11.59	11.83
May	11.99	11.72	11.97
July	12.17	11.89	12.15
Octboer	12.35	12.09	12.35
December	12.46	12.20	12.46
January	12.52	12.30	12.52

Spot, steady; middling, 12.15.

Cottonseed Oil.

Bleachable cottonseed oil was firm today on further covering and local buying of July and September, influenced by the firmness of cotton and crude oil. Final prices were 4 to 10 points net higher. Sales, 51 contracts. Bleachable spot, nominal; March closed 5.04; May, 5.22; July, 4.42; September, 5.60.

Canada Rubber Products Lose Ground in '33

That Canada is losing ground as a rubber products manufacturing country is indicated by figures just compiled in the Commerce Department's rubber-leather-shoe division.

During the past calendar year, the report shows, imports of crude rubber into the dominion had declined to 43,281,800 pounds against a total of 79,414,649 pounds in 1929, the peak year of the Canadian rubber import trade. Each succeeding year since 1929 has registered a decline under the preceding year in receipts of crude rubber, the 1933 imports amounting to less than 55 per cent of the 1929 total.

In 1929, Canada ranked as the fifth most important rubber products manufacturing country in the world, dropping to sixth place in 1930, to seventh place in 1931 and 1932 and probably to eighth place in 1933, although complete statistics for Italy are not available for the past year.

The order of world importance of manufacturers of rubber products in 1933 was as follows: United States, United Kingdom, Japan, France, Germany, Russia and Italy (or Canada).

Plane Fleets Bring Gold Into England

London, Feb. 6 (AP).—A big Dutch airliner arrived at Croydon Airdrome from Rotterdam today initiating the gold rush from the continent to London by air. The Dutch plane brought 34 boxes of gold consigned to a London bank. A fleet of other planes from Paris was awaited at the airport.

Croydon was notified that eight machines had been chartered in Paris to carry gold cargoes here. Three of these are Imperial Airways planes placed on the route especially for gold delivery. The remainder were chartered from other companies.

While the total weight of the gold was not stated, flying officials said, however, that they expected the consignments to create a record for gold carried by air in one day.

U. S. Auto Sales in '33 Total 1,739,633 Cars

Detroit, Feb. 6 (AP).—Actual sales of new motor vehicles in the United States in 1933 as compiled by R. L. Polk & Co., from official registration figures in all States and the District of Columbia, were 1,739,633 units. The total compared with 1,276,812 units in 1932.

New passenger car sales for 1933 totaled 1,493,794 compared with 1,096,399 in 1932, and new motor truck sales amounted to 245,869 units, compared with 180,413 in the previous year.

1,000 Men to Get Work.

Mount Carmel, Pa., Feb. 6 (AP).—About 1,000 men will be returned to work, the Philadelphia & Reading Coal & Iron Co. announced, with reopening of the Alaska collier here after being idle for several weeks.

Complete Transactions Yesterday on New York Stock Exchange

(Associated Press.)

Total sales today, 4,359,530; previous day, 4,946,710; week ago, 4,262,790; year ago, 584,845; two years ago, 1,156,221; Jan. 1 to date, 73,975,398; year ago, 23,619,119; two years ago, 41,818,392.

Sales in hundreds.	High	Low	Last	Chg	Bid
A					
.20 Abr & Straus (1.35b)	97½	97½	97½	+ 2½	97½
80 Adams Exp	11⅞	11⅜	11⅜	− ⅛	11⅝
.60 Adams Exp pf (5)	72¼	72¼	72¼	+ ¼	75
104 Adams-Millis (1)	27	24¾	27	+ 2¼	26¾
39 Addressog	11⅜	10⅝	11¼	+ ⅛	11¼
8 Advance Rume	7⅞	7	7⅛	− ⅜	7
30 Affiliat Prod (.60)	9⅝	9	9½	+ ¼	9½
4 Air Reduc (3)	105½	104½	105	...	104½
2 Air-Way El Ap	3	3	3	...	2⅞
69 Alaska Jun (¾b)	22⅞	22¼	22½	...	22¼
114 Alleghany	5¼	5	5¼	+ ⅛	5⅛
W					
11 Westvaco Chl (.40)	23⅛	22⅝	22⅝	− ⅜	22⅛
3 Wheeling Stl	25¼	24½	25¼	− ¼	25
1 Wheel Stl pf	52	52	52	+ 1	53
12 White Rk M Sp (2)	28	27	28	...	27¾
39 White Sew Mach	3⅞	3⅝	3⅞	+ ⅜	3⅝
4 White Sew M pf	9	8⅞	8⅞	+ ⅛	9
35 Wilcox O & G	5	4⅝	5	+ ¼	5
17 Wilson & Co	8⅝	7¾	7¾	− ½	7⅞
29 Wilson A	18⅞	17¾	18	− ½	17⅞
3 Wilson pf (1¾k)	72	70	70	− 1¾	69
61 Woolworth (2.40)	53⅝	52¼	53¼	...	53¼
27 Worth P & M	31½	30½	31½	+ ½	31½
2 Wor P & M pf A	44¾	[illegible]	[illegible]	− ¾	44
4 Wor P & M pf B	42	41¼	41⅞	− ⅛	41½
1.30 Wright Aero	56¾	53	56	− 1⅞	55
Y					
29 Yell Trk & C	6⅝	6¼	6⅛	− ⅛	6¼
26 Young S & W	21⅛	20¼	20¾	+ ⅛	20
80 Youngstown Sh & T	31⅛	30	31⅜	+ ⅜	31¼
Z					
12 Zenith Radio	4¾	4½	4½	− ⅛	4½
31 Zonite Prod	7¼	7	7¼	+ ⅛	7½

XD—Ex dividend. EX—First sale since ex dividend date or dates. XR—Ex rights. (a) Plus extras. (b) Including extras. (d) Payable in scrip. (e) Paid last year. (f) Payable in stock. (g) Paid so far this year. (h) Cash or stock. (k) Accumulated dividend paid this year. (m) Also extra cash or stock dividend paid since January 1.

Wages Increased In Glass Factory

Toledo, Feb. 6 (AP).—A wage increase of from 10 to 17½ per cent for members of the American Flint Glass Workers' Union, effective at once was announced at the union's headquarters here today.

The increases restore the 1929 and 1930 wage levels which were the peak for that industry. The agreement is that the workers will be under the NRA code for the glass industry, which means that some who had pay cuts of 17½ per cent will actually get raises amounting to 21 per cent. The agreement will stand until September, when another conference will be in Atlantic City.

M. J. Gillooly, president; Harry H. Cook, vice president; Charles J. Shipman, secretary-treasurer, and Arthur Elbert, assistant secretary-treasurer of the union, returned here today from Pittsburgh, where a 10-day conference was held with manufacturers. The wage levels were raised for all 15 departments of the union, the union officials said.

American Gold Coins Used on Roulette Tables

Monte Carlo, Feb. 6 (AP).—Gold American 5, 10, and 20 dollar pieces were used to pay off at one of the roulette tables in the casino here today.

Chips of these values were bought by players at the rate of 26 francs to the dollar (3.87 cents to the franc. The dollar closed at Paris today at 6.18 cents to the franc).

Piles of the coins in the cashier's cage drew crowds of spectators eager to see the gleaming metal.

U. S. Dollar Drops On Foreign Mart

(Associated Press.)

Foreign exchanges rallied strongly in terms of the dollar yesterday after several days of uninterrupted decline.

In New York, the British pound sterling advanced 3 cents to close at $4.97 against a low for the day of $4.95½. In London the dollar finished at 4.96½ to the pound.

In Paris the dollar ended at an equivalent of 6.30 cents to the franc, while in New York the French currency closed at 6.31 cents, up .12 of a cent.

Based on the franc at its final New York rate, the dollar was valued at 62.12 per cent of its former parity, compared with 63.33 Monday and 63.66 a month ago.

Wheat Closes ⅛ Cent Off To ¼ Higher

Final Rally Wipes Out Early Losses; Other Grains Decline.

Chicago, Feb. 6 (AP).—A brisk rally during the last few minutes of trading today more than wiped out earlier losses of about a cent a bushel in wheat.

Active buying which accompanied the late upturn of wheat values came largely from Eastern sources, and was attributed to strength shown in the stock market and in cotton, causing speculative sellers of wheat to make a huried reversal of their market position.

Exception in the final spurt, demand for wheat future deliveries lacked volume, about the only sustaining influence being "spread" transactions that consisted of matching purchases here against equal sales at Winnipeg.

Wheat Closes Firm.

Wheat closed firm at practically the day's top level, ⅛ off to ¼ up compared with yesterday's finish; corn, unchanged to ¼ lower; oats, ⅛ to ½ down, and provisions showing 5 to 12 cents advance.

Throughout most of the day, wheat displayed an irregular downward trend. One bearish factor was talk that the reason the world wheat advisory committee did not issue a public statement upon adjourning until April 5 was that very little had been accomplished at the conference. The subcommittee on increasing of consumption of wheat was reported to have failed to evolve a workable plan.

Drought Area Complaints.

Drought complaints continued to come from domestic wheat territory Southwest and West, but a leading Kansas elevator company was out with a statement suggesting possibility that Kansas might yet raise 90,000,000,000 to 100,000,000 bushels of wheat this season. The Kansas crop, however, was regarded as in no condition to withstand dust-blowing, lack of moisture or low temperatures, and should less than normal weather prevail during the next six weeks the indicated crop figures would be revised downward in a radical manner.

Advices were also current that the new Argentine wheat crop, which heretofore was reported of fine quality, has now been found, upon chemical test, to be short of protein.

Corn and oats averaged fractionally lower, with trade mainly local. There was no snap to Eastern shipping call for corn.

Provisions were responsive to hog market upturns to the best level since last October.

Futures Price Range.

	Open.	High.	Low.	Close.
Wheat:				
May	92⅞	93	92	93
July	91⅝	91⅞	90⅞	91⅝
September	92¾	92¾	91¾	92⅝
Corn:				
May	52¾	51⅛	52⅜	53
July	54⅝	54⅝	54½	54½
September	56⅝	56⅝	56¼	56⅝
Oats:				
May	38⅛	38⅛	37⅞	38
July	37⅝	37⅝	37⅛	37⅛
September	37	37	36⅝	36¾
Rye:				
May	63⅛	63⅛	62¼	62⅝
July	64⅝	64⅝	63⅝	63⅝
September	65¼	65⅝	65¼	65⅝
Barley:				
May	52			52
July	52½	52½	52½	52½

Cash Grain.

WHEAT—No. 4 red, 90¾; No. 2 hard, 93¾; No. 3 hard, 91¾.

CORN—No. 2 mixed, 49¾; No. 3 mixed, 48¾@49¼; No. 2 yellow, 50½@51; No. 3 yellow, 49¼@50; No. 2 white, 51@51⅜.

OLD CORN—No. 2 mixed, 51½; No. 2 yellow, 51¾@52.

OATS—No. 2 white, 38¼; No. 3 white, 36¾@37¾.

RYE—No. 3, 62⅛.

BARLEY—50@82.

TIMOTHY SEED—6.90@7.15 cwt.

CLOVER SEED—11.00@14.25 cwt.

Interstate Building Elects '34 Officers

At a stockholders' meeting of the Interstate Building Association, held in the Washington Building yesterday, John L. Weaver, Clarence Dodge, Earl M. Mackintosh, Martin R. West and Edward K. Jones were elected directors for the ensuing year.

It was disclosed by Edward K. Jones, secretary, that the association had $1,640,500 of subscribed capital at the close of the fiscal year, December 31, 1933, and $2,136,600 on January 31, 1934 (one month), showing the confidence of the thrifty people of Washington and vicinity in building and loan associations, and that the Interstate is getting its share of new business.

The Interstate Building Association was organized by Weaver Bros., Inc., in 1932, to give greater service to its clientele and to meet the increasing demand upon its organization for monthly payment loans and the investment of clients' funds. Weaver Bros., Inc., is correspondent of the Metropolitan Life Insurance Co. and has loaned millions in first mortgages on homes in and around Washington.

Mr. Jones stated that the association would specialize in construction loans to home owners, so as to create more employment through home building. This is now being advocated by Government agencies.

Wabash Freight Loads Climb to 12,278 Cars

New York, Feb. 6 (AP).—Car loadings on the Wabash Railroad for the week ended February 3, totaled 12,278 compared with 11,951 in the previous week and 10,706 in the same week last year.

Missouri Pacific Railroad loaded 20,654 cars for the week ended February 3 compared with 20,517 the previous week and 17,931 in the corresponding week last year.

Missouri Kansas and Texas Railroad handled 7,124 cars compared with 7,195 and 6,128 in the previous week and the same week last year, respectively.

Chicago, Rock Island and Pacific system loaded 19,407 revenue cars compared with 20,002 in the preceding week and 17,056 in the comparable week in 1933.

Illinois Central Railroad loadings for the week amounted to 26,117 cars compared with 25,685 in the previous week and 22,742 last year.

Southern Pacific loadings for the week ended February 3 totaled 17,180 cars compared with 17,745 in the previous week and 14,246 in the same week a year ago.

Railroads Net 1.8 Per Cent On Investment

Income in 1933 Rises to $474,369,438; Loss on Passengers.

Class 1 railroads in 1933 had a net railway operating income of 474,369,438, which was a return of 1.80 per cent on their property investment, according to complete reports for the year just filed by the carriers with the Bureau of Railway Economics and made public today.

The net railway operating income in 1932 was $326,317,936, or 1.24 per cent on their property investment.

Property investment is the value of road and equipment as shown by the books of the railroads, including materials, supplies and cash. The net railway operating income is what is left after the payment of operating expenses, taxes and equipment rentals, but before interest and other fixed charges are paid.

Results of 149 Roads.

This compilation as to earnings in 1933 is based on reports from 149 Class 1 railroads representing a total mileage of 240,744 miles.

Net railway operating income increased in 1933 because of increased freight traffic during the past year and also because o fthe continued drastic reductions in operating expenses that were made by the rail carriers.

While revenue freight carloadings in 1933 increased 2.8 per cent above 1932, freight revenue increased only 1.7 per cent. Freight revenue amounted to $2,492,735,344 in 1933, compared to $2,450,957,092 in 1932.

Revenue From Passengers.

Passenger revenue in 1933 amounted to $329,341,854, a decrease of $47,753,519 or 12.7 per cent compared with 1932.

Total revenues of the Class 1 railroads in 1933 amounted to $3,095,446,191 compared with $3,126,889,091 in 1932, a decline of 1 per cent. Operating expenses in 1933 totaled $2,249,318,750 compared with $2,403,543,795 in 1932, a decrease of 6.4 per cent. The operating ratio, or ratio of expenses to revenues, was reduced from 76.87 per cent in 1932 to 72.67 per cent in 1933.

Class 1 railroads in 1933 paid $249,539,964 in taxes, a reduction of $25,631,897 or 9.3 per cent compared with 1932.

33 Report Losses.

Thirty-three Class 1 railroads operated at a loss in 1933, of which seven were in the Eastern, eight in the Southern, and 18 in the Western District.

For the month of December, 1933, net railway operating income of Class 1 carriers amounted to $37,763,877 which was a return of 2.35 per cent annually on their property investment. In December, 1932, their net railway operating income was $32,304,894 or 2 per cent on their property investment.

Total operating revenues for the month of December amounted to $245,329,548 compared with $243,346,573 in December, 1932, an increase of 0.8 per cent. Operating expenses in December totaled $187,081,366 compared with $186,039,881 in the same month the year before an increase of 0.6 per cent.

Silver Flows Into Mints of United States

Silver received by the United States mints under the President's proclamation of December 21, 1933, was 117,554.86 ounces for the week ended February 2. Of this amount 117,383 ounces were received by the Denver mint and the balance of 171.86 ounces by the San Francisco mint.

These receipts compare with a total of 94,921 ounces received for the week ended January 26 and receipts up to and including January 18 of 2,181 ounces. Total receipts from the date of the proclamation up to and including February 2 are 214,657 ounces.

Reports of the Federal Reserve banks to the close of business February 3 show that from January 27 to February 3, inclusive, deposits of gold coin and gold certificates received under the Secretary's order of December 28, 1933, as amended, were: Gold coin, $5,402,343.54; gold certificates, $5,960,010; total, $11,362,352.54. Total receipts to date under the order are: Gold coin, $23,365,630.26; gold certificates, $35,410,480; total receipts of coin and certificates, $58,776,110.26.

Richmond Markets.

Richmond, Va., Feb. 6 (A.P.).—The Richmond produce market.

FRUITS AND VEGETABLES (Note, the prices quoted are for small jobbing lots. Prices on large wholesale deals and carlots are not quoted.) Northern grown white potatoes, graded stock, 2.25@2.35 on 100-pound sack packs. Virginia potatoes in bushel basket packs around 1.00. Virginia sweets in bushel packs, 1.00@1.15; few choice, 1.25. String beans in bushel basket packs, 2.00 on bulk of sales. Old stock cabbage on 100 pounds basis at 3.00; new crop cabbage, Florida, 1.50; South Carolina, 1.25; Virginia apples, U. S. 1s and saps, 1.75@2.00; utility grade, saps, 1.50; others, 1.25@1.35; unclassified, 1.00@1.25; mostly around 1.00 on bulk of sales. Oranges, 2.50@2.75; grapefruits, 2.25@2.50; celery around 2.00 per crate. Lettuce around 3.50 per crate. Tomatoes in 30-pound lugs at 2.50 per crate. Lettuce around 3.50 per crate. Tomatoes in 30-pound lugs at 2.50 per crate. Three 4-quart carrier cartons, about 18 pounds net at 1.75@2.00.

BUTTER—Receipts moderate and market unchanged.

EGGS—Receipts moderate and market steady to slightly weaker in spots. Bulk of nearby eggs sold at 22 cents straight. A few large hennery whites asking 23 cents. Some dealers offering 20 to 21 cents on large lots

POULTRY—Receipts very light and market steady to strong. Quoting bulk of sales, Leghorn hens at 12 cents, colored hens at 15 cents, few fancy at 16 cents; broilers, good and choice, 23 to 25 cents pound, chickens mostly 18 to 21 cents. Turkey hens mostly 22 to 23 cents. Toms, 20 cents. Guineas, choice, 40 cents each.

HOGS—Receipts very light. Market steady.

CATTLE—Receipts moderate and market around steady. Quoting veal calves 3.50@7.00. Extreme top. Cows from 1.00 on thin canners, to 3.50 top on strictly choice, young, fat butcher cows. Average run of bologna bulls from 2.00@2.50; good and choice butcher bulls, 2.75@3.25; heifers from 3.00@5.00; steers from 3.00 on common to 5.50 top; strictly choice yearling type well finished light weights.

SHEEP—Receipts moderate to light. Quoting ewes 1.00@3.00, as to quality and finish. Lambs, bulk of sales, 3.00 to 5.50, with 6.00 quotable on strictly choice.

Transactions on New York Curb Market

(Associated Press.)

Total stock sales today, 769,000 shares; year ago, 106,695 shares. Total bond sales today, $8,500,000; year ago, $3,290,000.

Sales in hundreds.		High	Low	Close
	A			
3	Acme Wire vtc	11½	10½	11½
.25	Acme Steel (1⅛b)	45	45	45
.25	Adams Mil 1 pf (7)	85	85	85
1	Acetol Prod A	5½	5½	5½
2	†Aero Sup Mfg B	3⅝	3⅝	3⅝
1	†Air Invest	2¾	2¾	2¾
4	Allied Mills	8⅞	8⅝	8⅞
9	Alum Co Am	79¼	77½	78
1	Alum Goods (.40)	10⅞	10⅞	10⅞
1	†Am Beverage	2⅛	2⅛	2⅛
2	Am Cap pf	19⅝	19	19⅝
.50	Am Cap pr pf(5½)	61	61	61
2	†Am CP&L A (3h)	33½	33½	33½
28	†Am CP&L B(.15e)	4⅛	3¾	4⅛
4	Am Corp	¼	3/16	3/16
98	Am Cyan B (¼g)	20⅜	19½	20⅛
3	†Am Dept St	¾	¾	¾
2	Am El Pw pf	3	2¾	3
2	†Am Equities (¼e)	2½	2⅛	2⅛
16	Am & F P war	9¼	8¼	9¼
17	Am Founders	1¼	1⅛	1¼
.25	Am Pound D pf	16¾	16¾	16¾
127	Am G & E (1a)	33	29½	33
1	Am G & E pf (6)	85	85	85
1	Am Invest	4¼	4¼	4¼
5.50	Am Laund M (.40)	16⅛	15¾	16
19	Am L&T (1.60)	19¼	17¾	19¼
.25	Am Mfg	15	15	15
.50	Am Pot & Chem	18	18	18
[illegible]	[illegible]	[illegible]	[illegible]	[illegible]
13	RuhrGas 6½ '53A	60	60	60
2	RuhrHusng 6½ '58	61	61	61
14	Russ 6½ NC '19	3½	3⅜	3½
2	Russ 5½ '21	4	4	4
1	SaarBasin Con 7 '35	110	110	110
1	Saarbrueck 7 '35	107½	107½	107½
6	Santiago Chile 7 '49	11½	10	10
17	Sauda Falls 5 '55A	105	104¼	104¼
1	SaxPubWks 6 '37	69½	69½	69½
2	Stinnes 4'36 stp	54½	54½	54½
17	Stinnes 7 '46	49¼	47	49¼
16	TerniElec 6½ '53	87⅞	81¾	82⅞
4	Tietz (L) 7½ '46	51¼	51¼	51¼
4	Un El Svc 7 '56	84¼	84	84
3	Un Ind 6 '45	58	58	58

†Officially listed on application by the corporation.

Other securities are admitted to dealing as "unlisted" on application of a regular member and approval by the listing committee.

XD—Ex dividend. EX—First sale since ex dividend date or dates. XR—Ex rights. (a) Plus extra or extras. (b) Including extra or extras. (d) Payable in scrip. (e) Paid last year. (f) Payable in stock. (g) Paid so far this year. (h) Cash or stock. (k) Accumulated dividend paid this year. (m) Also extra cash or stock dividend paid since January 1. (ur) Under rule. (ww) With warrants. (xw) Without warrants.

Baltimore Grain Prices.

Baltimore, Feb. 6.—WHEAT—Shipments from elevators, 6,499 bushels. Stock in elevators, 1,074,231 bushels.

Opening prices were: No. 2 red winter, garlicky, spot, domestic, 99¾; February delivery, domestic, 99¾; March delivery, domestic, 1.01¼.

Receipts of wheat running light and demand is fairly good here for No. 2 red winter, garlicky. Off grades hard to sell.

CORN—Shipments from elevators, 829 bushels. Stock in elevators, 20,366 bushels.

Receipts of corn from the nearby sections have recently been running freer. For yellow and high colored mixed there is a fair domestic demand.

No. 2 yellow corn (old) arriving here by car quoted at 66@67 per bushel with transit billing.

OATS—Shipments from elevators, 2,170 bushels. Stock in elevators, 30,020 bushels.

Receipts of oats show considerable variation in weight, being mostly light. Demand fair in a jobbing way. Good, heavy-weight oats are relatively scarce and such command a good premium.

No. 2 white oats, 50@54 per bushel, as to weight and position.

Note—On all sales of oats to the local trade, excepting those on track, there is an additional charge of 1¼ cents per bushel for storage and elevation, which is paid by the buyer.

RYE—Receipts, 57,964 bushels afloat. Shipments from elevators, 3,226 bushels. Stock in elevators, 85,487 bushels.

HAY—General hay market is quiet. No surplus of good timothy. Prices range from $12 to $14 per ton, as to grade and kind. The poorer grades of hay are hard to sell at any price. Market irregular on everything below 3 timothy.

New York Produce.

New York, Feb. 6 (A.P.).—EGGS—Receipts, 27,840; steady. Mixed colors, special packs or selections from fresh receipts, 22@22½; standards and commercial standards, 21½; firsts, 20@20½; mediums 39 pounds and dirties No. 1, 42 pounds, 19½; average checks, 18½; refrigerator firsts, 19@19¼. White eggs, selection and premium marks, 23@24½; nearby and Midwestern hennery exchange specials, 22@22½; nearby and Midwestern exchange standards, 21½; marked mediums, 21½; Pacific Coast fresh, shell treated or liners, fancy, 24½@25; Pacific Coast standards, 24@24½; Pacific Coast, shell treated or liners, mediums, 23½@24; brown, nearby and Western special packs private sales from store, 23@23½; Western standards, 21½@22.

POULTRY—Dressed, quiet Turkeys, fresh, 14@24; ducks, frozen, 15@16½; other grades unchanged. Live poultry firm. Chickens, express, 16@17; roosters, freight and express, 11; turkeys, express, 20@23; ducks, freight, 13@15; other freight and express unchanged

SUGAR—Raw was firm today and following sales late yesterday at 3.35 for spots, which was 5 points above the previous price. Refined was firm and unchanged at 4.30 to 4.35 for fine granulated.

COFFEE—Spot, quiet. Santos 4s, 11; Rio 7s, 10. Cost and freight offers included Bourbon 3s and 5s at 10.70@10.90.

Leading Farm Products Climb With Rising Commodity Prices

Cotton Reaches Highest Level Since 1930; Wool Advances to Peak; Cattle and Hog Markets Strengthened; Grain Takes Upward Trend.

(United States Department of Agriculture.)
(Bureau of Economics.)

Many of the leading farm products advanced with the rising commodity markets early in the month. Cotton reached highest prices since 1930, on prospect of a sharp cut in acreage and the active demand for cotton cloth. Wool markets also advanced to new high levels for this year, likewise eggs, butter and cheese, owing to reduced fresh supply.

Lighter receipts of live stock strengthened the market on cattle and hogs. Grain prices followed the general upward trend, supported by uncertain winter crop prospects. Irregular price tendencies appeared in poultry and in the fruit and vegetable markets. Most Northern vegetables held firmly, but trend of Southern produce was downward.

Frost injury to early crops was not generally serious. Citrus fruits sold a little lower. Some varieties of apples declined, but general position was firm, especially for boxed apples.

Cotton at New High Prices.

Attention of the cotton markets has been divided between current monetary developments and progress of the various measures aimed at control of production in the season ahead.

Although inquiries for cotton were plentiful, many of the markets were reported almost bare of offerings, near current price levels. Prices more than recovered the decline of late January. In early February they were the highest for the season and, with one exception, higher than for any time since early August, 1930.

There was some increase of buying in cotton goods. For the first three weeks of January cloth sales were reported by the textile code authorities as exceeding mill production by 60 per cent, with unfilled orders equal to seven weeks' production, and a better situation than at the highest point reached in 1929. On the other hand, exports lost considerable ground compared with the corresponding time last season.

Wheat Sells Higher.

Domestic cash wheat markets strengthened in early February. Market receipts were only moderate, but milling and industrial demand was not aggressive and premiums held about unchanged. Marketings of spring wheat increased. The rye market strengthened with wheat, but inquiry for cash grain was not active, despite only moderate receipts.

Corn and oats markets held practically unchanged. The advance in wheat was a strengthening influence, but this was largely offset by a continued slow demand from feeders and industrial buyers. Market stocks remain unusually heavy and continue a weakening influence, despite short farm supplies. Barley markets were steady and choice malting barley was readily taken at firm prices. Feeding barley sold at Chicago at 50@55 cents.

Feed markets strengthened materially around the beginning of February, helped by higher grain prices and relatively light offerings of most feeds. Wheat feeds advanced 50 cents to $1 per ton and corn feeds were steady to slightly higher. Cottonseed meal continued to advance, but other rich feeds held about unchanged. Buying was principally for immediate needs and purchases for deferred shipment were relatively light. Prices of feeds as a group moved upward about 1 per cent.

Rising Butter Prices.

Sharp price gains in the butter market were fully sustained in early February. Chicago led the upward move. New York prices advanced 3½ cents within a week. Boston and Philadelphia followed in line with the larger markets. Medium and undergrades were short and sold close up to 92 score values.

Heavy storage withdrawals and liberal trade output, together with comparatively light production and receipts were the principal factors of strength contributing to the well-sustained prices throughout the past month. It is now quite generally conceded that in view of recent heavy withdrawals and allowing deductions for Government-owned stocks, the present cold storage holdings are no serious market handicap.

The cheese market is steady to firm. Prices of cheese in Eastern markets have advanced ¼ to ½ cent per pound following recent similar advances in Middle Western country markets. Although there does not appear to be very heavy buying, all stock offered is being readily taken.

Seat Prices Increased.

Chicago, Feb. 6 (AP).—Arrangements were completed yesterday for a sale of a membership in the Chicago Stock Exchange at $6,000, $3,000 up from the last previous sale.

Promoted

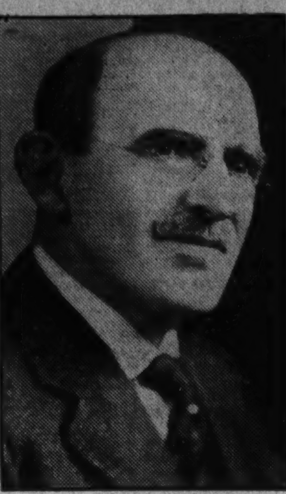

Harris & Ewing Photo.

JACOB SCHARF, a vice president of Second National Bank, who recently was promoted to the executive vice presidency of that institution.

Virginia Clothiers Plan Convention for Feb. 19

Roanoke, Va., Feb. 6 (AP).—S. Myrl Glenn, president of the Virginia Association of Retail Clothiers and Furnishers, announced today that every city in the State would be represented at the association's joint convention with the Men's Apparel Club in Richmond, February 19 and 20.

Local Produce

(Prices paid shippers f. o. b. Washington.)
(By the United States Bureau of Agricultural Economics.)

Live Poultry.

Fowl: Colored, 13@15; Leghorns, 8@10; roosters, 6@7; Plymouth Rock chickens (all sizes), 19@23; Plymouth Rock spring broilers, 19@23; Reds and mixed colors, 14@16. Turkeys—Young toms, 14 pounds and over, 17@19; young hens, 10 pounds and over, 20. Capons, 18@21.

Eggs.

Current receipts, 19@20; hennery whites, 20@21; Government graded and dated white eggs: U. S. extras, large, 24@26; U. S. extras, mediums, 23@25; U. S. standards, 23½@25½.

Fruits.

APPLES—Bushels: Virginia, Staymans, U. S. No. 1, 2¾ inches minimum, 1.25@1.35; 2½ inches minimum, 1.50@1.65; 2¾ inches minimum, 1.75@1.85; Delicious, U. S. No. 1, 2¼ inches minimum, 1.25@1.35; 2½ inches minimum, 1.50@1.65; 2¾ inches minimum, 1.75@1.85; Black Twigs, U. S. No. 1, 2¼ inches minimum, 1.00@1.15; 2½ inches minimum, 1.25@1.35; 2¾ inches minimum, 1.40@1.50; Yorks, U. S. No. 1, 2¼ inches minimum, 1.00@1.15; 2½ inches minimum, 1.25@1.35; 2¾ inches minimum, 1.40@1.50; U. S. No. 1, 2¼ inches minimum, Grimes, 1.25; U. S. Utility, 2½ inches minimum, Jonathans, 1.00; Northwestern Greenings, 1.10; King Davids, combination, U. S. No. 1 and U. S. Utility, 2½ inches minimum, 1.00.

ORANGES—Florida, truck supplies moderate. Bushel baskets, 1.25@1.75, according to size and grade.

GRAPEFRUIT—Florida, truck supplies moderate. Bushel baskets, 1.25@1.50, according to size and grade.

STRAWBERRIES—Florida, mostly hold-over stock, 36-pint crates, 9@10; per pint, poor condition, low as 2.00 per crate; 32-quart crates, 6.00 per crate, few higher.

PLUMS—Chile, boxes, 1.75.

HONEYDEWS—Chile, crates, 3.25@3.50.

Vegetables.

SWEET POTATOES — North Carolina, bushel baskets, Puerto Ricans, 1.00@1.10; Maryland, Anne Arundel County, bushel hampers, Jersey type, U. S. No. 1, 1.15@1.25.

TOMATOES—Florida, wide range in quality and condition, lug boxes, ripes and turning, wrapped, 6x6 and larger, 2.00@2.50; poorer, 1.50.

GREEN BEANS—Florida, bushel hampers, green, flat type, 1.75@2.00, showing freezing injury, 1.00@1.35.

LIMA BEANS—Florida, bushel hampers, best, 3.50; fair condition, 3.00, showing freezing injury, 1.00@1.50.

PEPPERS — Florida, 1½-bushel crates, green, fancy, 3.75@4.00; choice, 3.00@3.25.

SQUASH — Florida, bushel hampers, white, wrapped, 2.00@2.25; yellow crooknecks, 2.25@2.50; fair condition, 2.00.

BEETS—Texas, ½ crates, bunched, 1.25@1.35.

RHUBARD—Michigan, 5-lb. boxes, extra fancy, 60.

POTATOES—New York, 100-lb. sacks, Round Whites, U. S. No. 1, 2.00@2.10; Maine, 100-lb. sacks, Green Mountains, U. S. No. 1, 2.35, few higher; Long Island, 100-lb. sacks, Green Mountains, U. S. No. 1, 2.40@2.50; Idaho, 100-lb. sacks, Russet Burbanks, U. S. No. 1, 2.65@2.75.

SPINACH—Texas, bushel baskets, 90@1.00.

BROCCOLI — California, half lettuce crates, bunched, 2.25@2.50; Texas, pea crates, 2 dozen, 2.50@2.75.

CABBAGE—Florida, 1½-bushel hampers, pointed type, truck receipts, packed locally, 1.00@1.25; freight receipts, 1.35@1.40; Texas, mixed car, crates, approximately 60-lb. net, domestic round type, 1.25.

CARROTS—Texas, half lettuce crates, bunched, 1.25@1.35.

CAULIFLOWER—California, pony crates, 1.35@1.50.

CELERY—Florida, 10-inch crates, washed 6-10 dozen, 1.25@1.50; 4 dozen, 1.60@2.00.

LETTUCE — Western stock: California, Western crates, Iceberg type, 4-5 dozen, 3.00@3.25. Southern stock: Florida, 1½-bushel hampers, Big Boston type and Romaine, 1.50.

ONIONS — Michigan and Ohio, 50-lb. sacks, yellows, U. S. No. 1, 1.50.

PEAS—Florida, bushel hampers, 2.50@2.75; poor condition, 1.75@2.00.

(Quotations from Other Sources.)

Live Stock.

Hogs, light, 4.00@4.20; medium, 4.25@4.50; heavy, 3.25@4.00; pigs, 2.00@3.75; roughs, 1.00@2.75; calves, 3.00@8.00; lambs, 4.00@8.00.

Meats.

Beef, 10@11; veal, 11@12; lamb, 16@17; pork loins, 12@13; fresh hams, 14; smoked hams, 14@15; strip bacon, 15@16; lard, 7@7½; compound, 7@7½.

Dressed Poultry.

Turkeys, toms, 24@26; hens, 24@26; roosters, 9@10; Long Island ducks, 16; capons, 23@28; keats, per pair, young, 1.00@1.50; squabs, 11-12 pounds to dozen, per pound, 35@45; rabbits, domestic, per pound, 24@26.

Butter.

One-lb. prints (92 score), 26; tub, 25; 1-lb. prints (90 score), 25; tub, 24; 1-lb. prints (88 score), 24; tub, 23.

Member Banks' Statement

The Federal Reserve Board's condition statement of weekly reporting member banks in 90 leading cities on January 31 shows increases for the week of $138,000,000 in loans, $541,000,000 in United States Government securities $46,000,000 in other securities and $605,000,000 in Government deposits, and a decrease of $176,000,000 in reserve balances with Federal Reserve banks.

Loans on securities increased $113,000,000 at reporting member banks in the New York district and $111,000,000 at all reporting banks. "All other" loans increased $49,000,000 in the New York district and $27,000,000 at all reporting banks, and declined $8,000,000 in the Boston district.

Holdings of United States Government securities, incident to the Treasury's recent financial operations, increased substantially in nearly all districts, the total increase being $541,000,000. Holdings of other securities increased $46,000,000 in the New York district and at all reporting banks.

Borrowings of weekly reporting member banks from Federal Reserve banks aggregated $13,000,000 on January 31, a decrease of $7,000,000 for the week.

Licensed member banks formerly included in the condition statement of member banks in 101 leading cities, but not now included in the weekly statement, had total loans and investments of $1,010,000,000 and net demand time and Government deposits of $1,031,000,000 on January 31, compared with $971,000,000 and $993,000,000, respectively, on January 24.

A summary of the principal assets and liabilities of the reporting member banks in 90 leading cities, that are now included in the statement, together with changes for the week and the year ended January 31, 1934, follows:

(In millions of dollars.)	Jan. 31, 1934.	Increase or decrease since Jan. 24, 1934.	Feb. 1, 1933.
Loans and investments—total	17,121	+725	+365
Loans—total	8,349	+138	—433
On securities	3,609	+111	—142
All other	4,740	+ 27	—291
Investments—total	8,772	+587	+793
U. S. Government securities	5,786	+541	+815
Other securities	2,986	+ 46	— 17
Reserve with F. R. Banks	1,871	—176	— 20
Cash in vault	217	— 15	+ 49
Net demand deposits	11,118	— 20	—115
Time deposits	4,387	— 3	—244
Government deposits	975	+605	+710
Due from banks	1,304	— 4	—412
Due to banks	2,968	— 33	—410
Borrowings from F. R. Banks	13	— 7	— 37

Goods Stores Of U. S. Drop In Numbers

Karl W. Corby to Dine Members of Ticker Club Here.

There are approximately 14 per cent fewer dry goods and department stores in the United States than there were in 1929.

Figures compiled by the List and Market Research Division of Buckley, Dement & Co., Chicago, show that 41,631 dry goods and department stores were doing business at the end of 1929. In 1930 8,322 went out of business, but 8,362 new firms were started, showing a gain of 40 for the year. There was a loss of 2,083 in 1931; 1,927 in 1932, and 1,987 in 1933 (up to November 1).

It is interesting to note the relatively small percentage of net change each year and the very high percentage of actual changes in concerns. For instance, a person comparing the 1929 total figure with 1930 would see only that there were 40 names more on the list, or a gain of less than one-tenth of 1 per cent, yet the actual changes amounted to about 40 per cent of the total list.

Karl W. Corby, partner in W. B. Hibbs & Co., and retiring president of the Ticker Club, is entertaining members of the club at dinner tomorrow evening at 7:30 o'clock at Burning Tree Golf Club. The club is a mutual cooperative and protective association of local financial houses having membership in the New York Stock Exchange.

Japan Sardine Industry Notes Improvement

Production of canned sardines in Japan has increased in a marked degree during the past two years, according to a report to the Department of Commerce from Assistant Trade Commissioner Donald W. Smith, Tokyo.

The great bulk of the Japanese sardine canning is done with tomato sauce imported from Italy, the output of sardines packed in olive oil not being of importance.

The striking growth of sardine canning in Japan is revealed in production figures since 1930. In that year the total output of Japanese canneries amounted to only 37,000 cases; in 1932 the figure reported was 257,000 cases, while estimate for 1933 places the pack at approximately 400,000 cases.

A large proportion of Japanese canned cardines goes into export trade, the report shows. Total shipments during 1932 amounted to 189,000 cases, most of which were consigned to Far Eastern markets.

The entrance of Japanese sardines into the Straits Settlements and the Dutch East Indies, the report points out, has materially curtailed American canned sardine exports to those areas.

While it is highly probable that the natives of those countries prefer the American sardine to the Japanese product, the latter have been offered at such low prices that the matter of taste preference has been entirely outweighed in favor of the cheaper product. It is extremely doubtful, according to Assistant Trade Commissioner Smith, if the Japanese canners would have been so successful in these markets, had it not been for the marked decline in purchasing power resulting from the depression.

At the end of 1932, the report shows, there were 27 tomato sardine canneries operating in the Japanese Empire.

Swedish Auto Trade Gains During Year

General economic improvements in Sweden resulted in a sharp increase in motor vehicle sales in the last quarter of 1933, compared with the corresponding period of 1932, according to reports received in the Commerce Department's Automotive-Aeronautics Trade Division.

It is estimated in local trade circles, the report states, that total automotive sales in 1933 exceeded the 1932 figure by approximately 5 per cent.

Approximately 1,400 passenger cars, including 1,020 American vehicles, were registered in Sweden during the September-November period of 1933, against 915 in the corresponding period of 1932. The total for the 11 months ended November, 1933, was 5,010, of which 3,460 cars were American made. The 1933 total was an increase of 835 units over the corresponding period of 1932.

Truck sales during the September-November period of 1933 numbered 895 and 800, respectively, of which American makes accounted for 410 and 360.

Baltimore Markets.

Baltimore, Feb. 6 (A.P.).—POTATOES—Maine, 100-lb. sacks, Mountains U. S. 1s, 1.90@2.10.

SWEET POTATOES — Eastern Shore, Maryland, bushel hampers, Jersey type, U. S. 1s, 90@1.15; pony, graded, 60@75; Eastern Shore, Virginia, barrels, white yams, U. S. 1s, 1.50@1.75; poorly graded, 1.00@1.25; bushel hampers, white yams, U. S. 1s, 75@80; poorly graded, 50@65; nearby, half-bushel hampers, Jersey type, 85@1.00.

CHICKENS—Old, colored, 5 lbs. and over, 17.

Others unchanged.

CATTLE—Receipts, 75. Market, steady. Bulls—Good to choice, 3.25@3.50; medium to good, 3.00@3.25; fair to medium, 2.75@3.00; plain to fair, 2.50@2.75; common to plain, 2.25@2.50. Steers—Yearling steers, 5.50@5.60; good to choice, 5.00@5.50; medium to good, 4.50@5.00; fair to medium, 4.25@4.50; plain or fair, 3.75@4.25; common to plain, 3.00@3.75. Cows—Good to choice, 3.00@3.25; medium to good, 2.50@2.75; fair to medium, 2.25@2.50; plain to fair, 1.75@2.25; common to plain, 1.25@1.75; fresh cows and springers, 30.00@60.00; stock cattle and feeders, 3.00@4.25. Heifers—Good to choice, 4.50@5.00; medium to good, 4.00@4.50; fair to medium, 3.50@4.00; plain to fair, 3.25@3.50; common to plain, 2.50@3.25.

SHEEP AND LAMBS—Receipts, 25. Market, steady. Sheep, 1.00@4.00. Lambs—Good to choice, 9.50@10.50; common to medium, 5.00@8.50.

HOGS—Receipts, 500. Market, higher. Lights, 4.50@5.00; medium, 5.00@5.75; light pigs, 2.50@3.25; heavies, 3.70@4.75; roughs, 2.00@3.75; pigs, 3.75@4.40; Western hogs, 10c to 20c higher than quotations.

CALVES—Receipts, 50. Market, steady. Good to choice, 7.50@8.50; common to medium, 4.50@7.00.

Bonds Regain Nearly 2-3 of Depression Cut

Issues Back to Early 1931 Levels; Rises Began in April.

By Claude A. Jagger.

New York, Feb. 6 (AP).—Bonds of American corporations, trading in a volume never before experienced in the New York Stock Exchange, have recovered nearly two-thirds of their extreme depression decline, as measured by price indices.

In fact, domestic corporate bonds are now back to the levels of early autumn of 1931. It was then that bonds were beginning to feel the full force of liquidation by banks, as bankers strove to build up their cash balances to meet real or threatened deposit withdrawals.

Lows Reached in 1932.

Bonds reached their depression lows in June of 1932, and recovered substantially during the next several weeks, but they began to decline precipitately early in 1933, as further banking troubles swept over the Nation, and were in a headlong decline when the bank holiday of March stopped the heavy selling of bank investments to meet the demand for cash. But prices failed to reach the low levels of June of the previous year.

Fresh recovery began in April, was interrupted temporarily last autumn by inflation fears, but has been in progress almost steadily since late November.

In the past month the moves to limit the fluctuations of the dollar, and the growing conviction that greenback inflation would be avoided, provided pronounced stimulus.

The placing of the dollar on a gold bullion basis last week gave the market the final fillup that has enabled it to break all trading records previously made in the corporation issue in the stock exchange.

Largest Turnover in Years.

Including the trading in United States Governments, yesterday's turnover of more than $26,000,000 par value was the largest in 12 years, but exclusive of the some $2,500,000 in the Federals, it was the biggest ever.

Buying from abroad has been particularly heavy. The lowered value of the dollar has made American securities seem cheaper than before. Furthermore, investors who hesitate to try to forecast the recovery of dividend distributions on shares, appear to have concluded that solvency of the great majority of leading American corporations is at least assured, so that bond interest can be depended on.

Buyers Flock To Marts With New Cheer

Chicago, Feb. 6 (AP).—With enthusiastic reports of "the best business since 1929," the vanguard of 12,000 merchandisers from more than 20 States began their spring buying today at the twenty-fifth annual Interstate Merchants' Council Convention.

Both wholesalers and buyers for retailers reported business improvements of from 28 to 60 per cent over a year ago. Prices were quoted as considerably higher than a few months ago, with buyers reportedly anxious to purchase immediately to avoid a further increase.

Officials of the council said wholesale sales during the convention probably would exceed $5,000,000, compared with $3,500,000 last year. Attendance, if the expected 12,000 figure is reached, would be 50 per cent above last year.

C. D. Southard, vice president and general manager of one of the wholesale concerns represented, said business of his concern during the last half of January was 90 per cent over 1933.

"It seems certain we are entering on a period of firmly advancing prices, which should be a powerful stimulant to business activity," Southard said. "Merchants generally have depleted their stocks and are anxious to replace them and take advantage of any price increases.

Russia May Yield To Wheat Quota

London, Feb. 6 (U.P.).—Mediation by American delegates was believed today to have brought Russia to the verge of adhering to the international wheat agreement.

Due to American negotiations, Russia lowered her demand for an export quota from 75,000,000 to 60,000,000 bushels for the year. In turn, the American, Canadian and Australian governments were prevailed upon to make a new offer to Russia, better than the 45,000,000 bushels last offered.

The Russian chief delegate leaves for Moscow today and is likely to confer with American delegates at Riga soon to effect final agreement.

Accident Rate Reduced By Norfolk & Western

Roanoke, Va., Feb. 6 (AP).—Reductions of 94 per cent in the fatality rate and 97 per cent in fatal accidents among Norfolk & Western employes from 1912 to 1933, are revealed in a report made public today by C. H. Blakemore, superintendent of the railway's safety department.

The 1933 fatality rate of .05 per million man-hours worked was termed so outstanding by railroad officials that they said "it promises to be the most outstanding record on any railroad in the country of similar size or larger than the Norfolk & Western."

Western Auto Supply Sales.

Kansas City, Feb. 6 (AP).—The Western Auto Supply Co. announced today that its January sales were $870,000, a gain of $203,800, or 34 per cent, over the same month a year ago.

Minute Movies By Ed Wheelan

U.S. Exports Of Paper and Products Drop

Output Declines to New Low Levels; Sales Value, $14,599,007.

Exports of paper and paper products from the United States during 1933 declined to a new low level, according to figures compiled in the Commerce Department's Forest Products Division. Total sales abroad during the year were valued at $14,599,007, compared with $15,327,910 in 1932.

An encouraging feature in the situation, the report states, is the fact that decreases occurred in comparatively few items. Exports of newsprint, book, and wrapping papers, boxboards and wall and insulating boards, which comprise a large part of United States export trade in paper products, showed substantial increases. Among minor items, shipments of surface-coated, tissue, writing and blotting papers, paper bags and vulcanized fiber were larger than during 1932.

An item of considerable importance from the standpoint of volume is overissue newspapers, used in some foreign countries—principally the Far East—as a substitute for wrapping papers. Shipments of this article dropped to 143,607,766 pounds in 1933, a decline of 30 per cent compared with the preceding year. The lower prices asked for wrapping papers has undoubtedly been a factor in this decline, since in a number of the large markets for overissue newspapers, a decline in imports has been accompanied by a corresponding increase in imports of wrapping papers.

While the total year's exports of paper and paper products was notably below former years, a comparison of the final quarter's figures is distinctly encouraging, the report declares. Not only has there been a steady increase in the volume of shipments from month to month, but the total for the quarter exceeds that for the corresponding period of 1932 by nearly 25 per cent.

Daily Oil Yield Decreased by 104,362 Units

Tulsa, Okla., Feb. 6 (AP).—All major producing areas, with Oklahoma far in the van, joined last week to bring about a 104,362-barrel reduction in the crude oil production of the United States, the Oil and Gas Journal says. Output fell from 2,279,625 to 2,175,263 barrels a day, a level under the 2,183,000 Federal allowable for the first time in a month.

Oklahoma production shrank from 467,360 to 383,395 barrels a day. The allowable is 446,600.

Production in Texas still was far above the 884,000-barrel allotment, but dropped from 947,012 to 939,680 barrels. East Texas output fell from 452,875 to 446,945 barrels.

California producers were well within their allowable for the first time in many weeks with an output of 436,000 barrels, a drop of 15,000 barrels in daily average. The allowable is 437,600 barrels.

Kansas production increased from 107,435 to 108,355 barrels, but remained well below the allotment of 110,000 barrels.

Eastern production climbed 1,000 barrels above the allowable and above last week's figure to 123,500 barrels a day, and in the Rockies there was an increase from 78,730 to 79,080 barrels. The allowable is 79,300 barrels.

Trade Trends.

(Associated Press.)

Zinc—It is reported that consumers are taking larger quantities and the market is firmer due to production curtailment in the tri-State field.

Women's wear—Buyers of fabrics report that the present best sellers include tweeds and low-end worsteds, wholesaling in a general range of $1 to $1.25 a yard.

Chain store sales—January volume of the first 14 chain and mail-order companies to report totaled $88,801,171 against $88,228,210 in the same month last year.

Carpet wools—Imports at Philadelphia last week dropped to 152,093 pounds from 361,414 pounds in the preceding week.

Cotton goods—Selling circles hear that some of the larger mill agencies handling cotton goods exclusively did a larger business in January than in any similar period in the last 18 months.

Paint materials—Although markets are quiet, producers are said to hold optimistic views regarding the 1934 spring demand and laying out production schedules accordingly.

Radio Waves and Ripples

LIFE has been restored to rumors of General Broadcasting System's projected expansion with the announcement, yesterday, that the third chain has strung together 23 stations for the National Old Age Pension broadcast tonight.

G. B. S. has thus succeeded in bringing together a group of independent stations of record size. The chain will stretch from Bangor, Me., to San Antonio, Tex., setting some sort of a mark for length as well. It joins the Yankee network in New England and the Southwest chain.

The thing to remember in talking of G. B. S. expansion is that the former Ed Wynn group has all the advantages of location if any important network making is to be done along the Atlantic seaboard. It is the link that must be used in joining the North and South. Furthermore, all its outlets are in important metropolitan centers. These two factors are responsible for the G. B. S boys believing strongly in the value of their properties.

The network makers have been holding meetings almost weekly. One of these days a little matter of wire charges that seems to be their outstanding difficulty will be ironed out, and there will arise a third chain sufficiently large to cause the so-called major networks serious competitive difficulties.

Tonight's union is expected to put Senator David I Walsh, of Massachusetts, on the air.

* * * *

Whitecaps.

WRC—Review of light opera productions of another day, "Robin Hood," "Naughty Marietta," "Apple Blossoms," "The Blue Kitchen" and "Music In the Air," two seats in the Balcony, 2:30 p. m.; Jack Pearl, 8 p. m.; Senator Borah, "Protection of the Consumer and Small Business," 10:30 p. m.

WMAL—"At Dawning," sung by John Herrick, Gems of Melody, 7:15 p. m.; John McCormack, "Thine Eyes Still Shine," "Thy Beaming Eyes," "Birdsongs at Eventide," "A Necklace of Love," "The Garden Where the Praties Grow" and "Ireland, Lover, Ireland," 9:30 p. m.; N. B. C. celebrates the 122d anniversary of the birth of Charles Dickens with a pageant of his best-known characters, 10:30 p. m.

WJSV—Albert Spalding, Franz Schubert's "Serenade," 8:30 p. m.; Ted Friorito and Dick Powell begin a new series for Fred Waring's old sponsors, "Rio Rita," "You've Got Everything," "Dancing On a Rainbow," "Mine," 10 p. m.

* * * *

Japan and the United States exchange radio programs over N. B. C. in celebration Saturday of the founding of the empire 2,594 years ago.

The first broadcast is to Japan from Radio City, with Martha Meers, Pappy, Zeke, Ezra and Elton, the Three Scamps and the Southernaires presenting what is intended to be a cross-section of American popular music. Fifteen minutes later Japan will send a program to the United States, opening with the playing of the national anthem and an appropriate message by a Japanese official. The balance of the program will include symphonic and native Japanese music.

Columbia is coming up with a new Saturday evening show, Voice of Romance, this week, the principal part of which will be by Tommy McLaughlin, 24-year-old lyric barytone.

McLaughlin's first program will include "Let's Fall in Love," "Take Me in Your Arms" and "Goodnight, Little Girl of My Dreams."

Ripples.

Mrs. Roosevelt broadcasts for the Camp Fire Girls on their national birthday next month. She has chosen "The Importance of Hobbies as Centering and Strengthening Girls' Personalities" . . . Jack Whiting, musical comedy man playing at the Earle this week, goes on the air from WJSV in a Robert Trout interview tonight at 8 o'clock . . . Describing the Bal Boheme at the Willard a week from tonight is another Trout assignment . . . Requests for Aunt Sue and Polly Valentines are reaching WRC at the rate of several hundred a day . . . Joe Penner's present sponsors have signed him through June, 1935 . . . Joe broadcasts with Rudy Vallee tomorrow night and with Eddie Cantor Sunday night . . . Columbia is picking up Sir Oliver Lodge's "An Inquiry Into the Unknown" from London at 4:20 p. m. Friday.

RAY HEATHERTON is coming along as barytone soloist for National. He began his professional career while still in high school.

HARRIET LEE sings popular ballads in the Sweetheart Melodies program N. B. C. puts on the air Thursday mornings.

Mrs. Hugh T. Nelson Recovers From Hurts

Mrs. Hugh Thomas Nelson, wife of the secretary of the Episcopal Diocese of Washington, was recovering yesterday from serious injuries suffered when she and her husband were thrown from their skidding automobile near Accotink, Va., Monday night.

Physicians at Emergency Hospital said she has possible concussion of the brain. She and her husband were cut and bruised.

Sea Explorer to Lecture.

An illustrated lecture on "Exploration of the Atlantic's Greatest Depth" will be presented before the Torch Club of Wilson Teachers College tonight at 8 o'clock by Dr. Paul Bartsch, curator of mollusks of the Smithsonian Institution, who headed the recent Johnson-Smithsonian deep sea expedition.

The Post Radio Time Table

Wednesday, February 7 — Today in Washington — Eastern Standard Time

	316 M.—WRC—950 K. C.	476 M.—WMAL—630 KC.	206 M—WJSV—1,460 K. C.	229 M.—WOL—1310 KC.
6:30			Elder Michaux	
6:45	Exercises	Early Risers	" "	
7:00	"	Breakfast Club	Arthur Godfrey	Musical Clock
7:15	"	" "	" "	" "
7:30	"	" "	" "	" "
7:45	"	" "	" "	" "
8:00	Morning Devotions	" "	" "	" "
8:15	Organ Rhapsody	" "	" "	" "
8:30	Cheerio	" "	" "	" "
8:45	"	" "	" "	" "
9:00	Mail Bag	The Mystery Chef	Woman's Hour	" "
9:15	Landt Trio	News	" "	" "
9:30	Bradley Kincaid	Pepper Pot	" "	" "
9:45	Jean Abbey	" "	" "	" "
10:00	Breen and DeRose	Josephine Gibson	" "	Morning Melodies
10:15	Home Circle	Musical Interlude	Bill and Ginger	" "
10:30	The Three Scamps	Today's Children	Luxembourg Gardens	Varieties and Values
10:45	Betty Crocker	Irmy Glenn	Red Cross	" " "
11:00	Juan Reyes	Pappy, Zeke Ezra	Mary Ellis Ames	Symphonic Gems
11:15	Alice Remsen	Singing Strings	Four Showmen	" "
11:30	Betty Moore	" "	Tony Wons	Songs We Love
11:45	Fields and Hall	Army Band	Jane Ellison	Organ Doctor
12:00	Gene Arnold	Listening Post	Voice of Experience	Luncheon Dance Music
12:15	Johnny Marvin	Fireside Songs	Elizabeth Barthell	Bernie Whitten
12:30	Merry-Go-Round	Farm Home Hour	Ed McConnell	Ted Elmore's Orchestra
12:45	Lotus Orch.	" " "	Mischa Raginsky	Gaucho Band
1:00	Close Harmony	" " "	Afternoon Rhythms	Sign off
1:15	" "	" " "	The Playboys	
1:30	Orlando's Ensemble	Vic and Sade	Gene Stewart	
1:45	" "	The Merrie Men	" "	
2:00	Leo Zollo	Happy Dixie Days	The Captivators	
2:15	" "	" " "	Artist Recital	
2:30	Two Balcony Seats	Smackouts	School of the Air	
2:45	" " "	Words and Music	" " " "	
3:00	Ma Perkins	Joe White	Silver Years	Walter Reed Program
3:15	Consuelo de la Mar	Heine and Grenadiers	Musicale	" " "
3:30	Woman's Review	" " "	Pickard Family	Variety Matinee
3:45	" "	Platt and Nierman	" "	" "
4:00	Pop Concert	Betty and Bob	Musical Album	" "
4:15	" "	Alice Joy	" "	Gaucho Band
4:30	Sundown Revue	Mme. Von Unschuld	Science Service	Moment Musicale
4:45	Lady Next Door	Concert Favorites	The Merrymakers	Louis Rothschild
5:00	Babe Ruth's Club	Tea Time	Skippy	Something for Everyone
5:15	Aunt Sue	News	Fay Duncan	" " "
5:30	Tom Mix Adventures	Health and Happiness	Jack Armstrong	" " "
5:45	Wizard of Oz	Orphan Annie	Evening Rhythms	George Haefely's Orch.
6:00	Musical Interlude	Wardman Ensemble	Buck Rogers	Cross-road Store
6:15	Bulletin Board	Evening Album	Watanabe and Archie	Viennese Nights
6:30	Detective Mystery	George R. Holmes	Enoch Light	Chico De Verdi's Music
6:45	Singing Reporter	Lowell Thomas	Frank and Jim	Gypsy Barytone
7:00	Martha Meers	Amos 'n' Andy	Myrt and Marge	Harringtonians
7:15	Wheatenaville	Gems of Melody	Just Plain Bill	News
7:30	Shirley Howard	Potash and Perlmutter	Music on Air	Parkside Ensemble
7:45	The Goldbergs	Irene Rich	Boake Carter	Old Age Pension
8:00	Jack Pearl	Crime Club	Happy Bakers	Opportunity Night
8:15	" "	" "	News (Hill)	" "
8:30	Wayne King	Dangerous Paradise	Albert Spaulding	" "
8:45	" "	Frank Young	" "	" "
9:00	Troubadours	Warden Lawes	Philadelphia Orch.	Orchestral Gems
9:15		" "	Stoopnagle and Budd	" "
9:30	Fred Allen	John McCormack	Guy Lombardo	Milton Kellem's Orchestra
9:45	" "	" "	" "	" " "
10:00	Pipe Club	Musical Cruiser	Ted Florito	George Haefely's Orch.
11:15	" "	" "	" "	" "
10:30	Senator Borah	Dickens Pageant	News	Vincent Rizzo's Orch.
10:45	" "	" "	Andre Kostelanetz	Robert Golden's Orch.
11:00	The Night Owl	The Postilion	" "	Symphony Orchestra
11:15	News	The Night Cap	Five Rhythm Spirits	" "
11:30	La Paree Orch.	Lotus Orch.	Little Jack Little	Bernie Kravitz's Orch.
11:45	" " "	Buddy Rogers	" " "	" " "
12:00	Signoff	Phil Harris	Glen Gray	Sign off
12:15	" " "	" "		
12:30		Enric Madriguera	George Hall	
12:45		" "	" "	
1:00		Sign off	Sign Off	

LEGAL NOTICES

McKENNEY, FLANNERY & CRAIGHILL, Attorneys.

PARTNERSHIP NOTICE.

Notice is hereby given this 29th day of January, 1934, that on January 1st, 1934, T. BAKER ROBINSON withdrew from the limited partnership of "Y. E. BOOKER & CO.," heretofore formed by GEORGE HEWITT MYERS, as special partner, and YELVERTON E. BOOKER, HARRY W. FINNEY and T. BAKER ROBINSON, as general partners, all residents of the District of Columbia, by certificate duly recorded in the office of the Clerk of the Supreme Court of the District of Columbia on October 1st, 1929, and renewed by certificate recorded in said office on April 21st, 1933, and said limited partnership has been renewed and will be continued by Yelverton E. Booker and Harry W. Finney, as general partners, and George Hewitt Myers, as special partner, under the same firm name, for the purpose of transacting a general investment, banking and stock and bond brokerage business for the term expiring on September 30, 1939, unless sooner dissolved by mutual consent, with the same total capital of one hundred and fifty thousand dollars ($150,000), of which the special partner, George Hewitt Myers, has contributed one hundred and twenty-five thousand dollars ($125,000), and the offices of the partnership will continue to be in the American Security Building, 730 Fifteenth street northwest, Washington, D. C. The business of the partnership will be transacted by the general partners only. George Hewitt Myers, special partner, shall not be liable for or subject to any loss or liability beyond the amount of his aforesaid contribution.

GEORGE HEWITT MYERS.
YELVERTON E. BOOKER.
HARRY W. FINNEY.
fa31,fe1,2,5,7,9,12,14,16,19,21,23

AUCTION SALES

WEDNESDAY, FEBRUARY 7, 1934—
THOMAS J. OWEN & SON, Auctioneers, 1431 Eye Street Northwest.

TRUSTEE'S SALE OF VALUABLE REAL ESTATE, BEING A TWO-STORY, SEMIDETACHED, BRICK DWELLING, CONTAINING SIX ROOMS AND BATH, KNOWN AS 1817 OTIS STREET NORTHEAST.

By virtue of a certain deed of trust recorded in liber No. 5747, at folio 423, of the land records of the District of Columbia, and at the request of the party secured thereby, the undersigned will sell at public auction in front of the premises on WEDNESDAY, THE SEVENTH DAY OF FEBRUARY, 1934, AT THREE-THIRTY O'CLOCK P. M., the following-described land and premises situate in the District of Columbia, and being lot numbered two hundred nine (209) in Jacob B. Shapiro's subdivision of lots in square numbered forty-two hundred and two (4202), as per plat recorded in liber No 86, folio 5, of the records of the office of the surveyor for the District of Columbia.

TERMS OF SALE—Purchaser to pay one-fourth of the purchase price in cash, the balance in three instalments in one, two and three years, respectively, with interest at the rate of six (6) per centum per annum, and secured by deed of trust on the property sold, or all cash at the option of the purchaser; taxes paid or adjusted to the date of sale; purchaser to pay interest on purchase price from date of sale to date of settlement at six (6) per centum per annum; all conveyancing, recording, revenue stamps, etc., at the cost of the purchaser; good title or no sale. A deposit of $250.00 will be required at the time of sale and settlement to be within thirty (30) days of the date of sale or deposit forfeited and the property resold at the cost and risk of the defaulting purchaser after five (5) days' previous advertisement of said resale in some newspaper published in Washington, D. C.

J. WRILEY JACOBS, Surviving Trustee.
925 15th St. N.W., Washington, D. C.
Ja27 d&dsex Su

WEDNESDAY, FEBRUARY 7, 1934—
THOS. J. OWEN & SON, Auctioneers 1431 Eye Street Northwest.

TRUSTEES' SALE OF VALUABLE SEMI-DETACHED BRICK RESIDENCE CONTAINING SIX ROOMS AND BATH, KNOWN AS 6320 8TH STREET N.W., WASHINGTON, D. C.

By virtue of a certain deed of trust duly recorded on July 26, 1930, as Instrument No. 15, of the land records of the District of Columbia, and at the request of the party secured thereby, the undersigned trustees will sell, at public auction in the office of the auctioneer, WEDNESDAY, the SEVENTH DAY OF FEBRUARY, A. D. 1934, at ONE O'CLOCK P. M., the following-described land and premises, situate in the District of Columbia, and designated as and being lot numbered one hundred and nine (109) in square numbered thirty-one hundred and ninety-eight (3198), in Wardman and Bones' subdivision, as per plat recorded in the office of the Surveyor for the District of Columbia in Liber 78 at folio 107.

TERMS: Sold subject to a prior deed of trust for $3,600.00, further particulars of which will be announced at time of sale; the purchase price above said trust to be paid in cash. A deposit of $500.00 required. Conveyancing, recordings, &c., at purchaser's cost. Terms to be complied with within thirty days, otherwise deposit forfeited and the property may be advertised and resold at the discretion of the trustees.

THOMAS P. BONES.
HOWARD A. BURNS, Trustees.
F—Ja25,27,30fe2,5,7

AUCTION SALES

(Continued.)

FRIDAY, FEBRUARY 9, 1934—
THOS. J. OWEN & SON, Auctioneers 1431 Eye Street Northwest.

TRUSTEES' SALE OF VALUABLE REAL ESTATE, TWO-STORY FRAME DWELLING, KNOWN AS PREMISES 4956 ESKRIDGE TERRACE NORTHWEST.

By virtue of a certain deed of trust duly recorded in Liber No. 5899, folio 35 et seq., of the land records of the District of Columbia, and at the request of the party secured thereby, the undersigned trustee will sell, at public auction, in front of the premises, on FRIDAY, the NINTH DAY OF FEBRUARY, A. D. 1934, at THREE-THIRTY O'CLOCK P. M., the following-described land and premises, situate in the District of Columbia, and designated as and being lot 3 in square 1423 in William F. Jackson and James D. Dorsett's subdivision of a tract of land known as "Saint Philip and Jacob" as per plat recorded in the Office of the Surveyor of the District of Columbia in Book 63 page 26. Subject to the covenants of record.

TERMS OF SALE: One-third of the purchase-money to be paid in cash, balance in two equal installments, payable in one and two years, with interest at six per centum per annum, payable semiannually, from day of sale, secured by first deed of trust upon the property sold, or all cash, at the option of the purchaser. A deposit of $300 will be required at time of sale. All conveyancing, recording, revenue stamps, &c., at cost of purchaser. Terms of sale to be complied with within 30 days from day of sale, otherwise the trustee reserves the right to resell the property at the risk and cost of defaulting purchaser, after five days' advertisement of such resale in some newspaper published in Washington, D. C.

SAM'L A DRURY, Surviving Trustee.
F—jan30,fe2,5,7,9

WEDNESDAY, FEBRUARY 7, 1934—
THOMAS J. OWEN & SON, Auctioneers, 1431 Eye Street N.W.

TRUSTEE'S SALE OF VALUABLE REAL ESTATE BEING A TWO-STORY BRICK DWELLING, CONTAINING SIX ROOMS AND BATH, WITH METAL GARAGE, KNOWN AS 4008 THIRTEENTH STREET NORTHWEST.

By virtue of a certain deed of trust recorded in Liber No. 5324 at folio 341 of the land records of the District of Columbia, and at the request of the party secured thereby, the undersigned will sell at public auction in front of the premises on WEDNESDAY, THE SEVENTH DAY OF FEBRUARY, 1934, AT TWO-THIRTY O'CLOCK P. M., the following described land and premises situate in the District of Columbia, and being lot numbered one hundred and twenty-seven (127) in square numbered twenty-eight hundred and twenty-three (2823) in Thomas A. Jameson and others' subdivision of lots in block numbered four (4) "North Columbia Heights," as per plat recorded in Liber No. 74, folio 3, of the records of the office of the Surveyor for the District of Columbia.

TERMS OF SALE: Said property is subject to a prior deed of trust securing an indebtedness of $4,500.00 and said property will be sold subject to said deed of trust indebtedness. Of the purchase price over and above said deed of trust, $750.00 is to be in cash, and the balance to be secured by second deed of trust on the property sold, payable in monthly installments of $60.00, including interest at the rate of 6 per cent, said payment to also include interest on the first trust; or all cash, at the option of the purchaser. Interest and taxes to be paid or adjusted to the date of sale. A deposit of $250.00 will be required at the time of sale. All conveyancing, recording, revenue stamps etc., at the cost of purchaser. Good title or no sale. Terms of sale to be complied with within thirty (30) days from day of sale, otherwise deposit will be forfeited and property resold at risk and cost of defaulting purchaser after five (5) days' advertisement of such resale in some newspaper published in Washington, D. C.

WILLIAM F. BENSON, Surviving Trustee.
[illegible]

MONDAY, FEBRUARY 12, 1934—
THOS. J. OWEN & SON, Auctioneers 1431 Eye St. N.W.

Trustee's Sale of Valuable Three-Story Brick and Stone Building Containing Store on First Floor, with Office and Four Apartments Above, Known as Premises 927 G Street Northwest.

[illegible]

NATIONAL SAVINGS AND TRUST COMPANY, Trustee.
By WILLIAM D. HOOVER, President.
(Seal.) Attest: ALEXANDER F. PANT, Assistant Secretary.
F—1,3,5,7,9,12

TUESDAY, FEBRUARY 13, 1934—
THOS J. OWEN & SON, Auctioneers 1431 Eye Street Northwest.

TRUSTEES' SALE OF VALUABLE REAL ESTATE, THREE-STORY BRICK DWELLING, KNOWN AS PREMISES [illegible] RHODE ISLAND AVENUE NORTHWEST.

[illegible]

SAM'L A. DRURY, Surviving Trustee.

AUCTION SALES

(Continued.)

MONDAY, FEBRUARY 12, 1934—
THOMAS DOWLING & CO., Auctioneers. 1115 Eye Street N.W.

Trustees' Sale of Eight Billiard Tables, Etc., at 744 Ninth Street Northwest.

[illegible]

SOTERIOS NICHOLSON, Trustee.
ARTEMIS ORPHANOS, Trustee.

[illegible]

BY ORDER OF THE TRUSTEES.

WEDNESDAY, FEBRUARY 14, 1934—
THOS. J. OWEN & SON, Auctioneers. 1431 Eye Street Northwest.

TRUSTEES' SALE OF TWO VALUABLE BRICK DWELLINGS KNOWN AS PREMISES NOS. [illegible] FOURTH STREET NORTHWEST.

[illegible]

LANIER P. McLACHLEN.
FIRMAN R. HORNER, Trustees.

WEDNESDAY, FEBRUARY 14, 1934—
THOS. J. OWEN & SON, Auctioneers 1431 Eye Street Northwest.

TRUSTEES' SALE OF VALUABLE THREE-STORY BRICK DWELLING, SITUATED AT [illegible] TWENTY-FIRST STREET AND [illegible] STREET NORTHWEST.

[illegible] ... payable in three years, with interest at six per centum per annum, payable semiannually, from day of sale, secured by first deed of trust upon the property sold, or all cash, at the option of the purchaser. A deposit of $500.00 will be required at time of sale. All conveyancing, recording, revenue stamps, etc., at cost of purchaser. Terms of sale to be complied with within thirty days from day of sale, otherwise the trustees reserve the right to resell the property at the risk and cost of defaulting purchaser, after five days' advertisement of such resale in some newspaper published in Washington, D. C.

CLARENCE DODGE.
WILLIAM J. FLATHER, Jr., Trustees.
F—5,7,9,12,14

The Washington Post CLASSIFIED ADVERTISING

LOCAL RATES

For Washington and Points Within 50 Miles of the District of Columbia.

The following rates are for consecutive insertions:

1 time.........15c per line
3 times........13c " "
7 times........10c " "
30 times........9c " "

Classified Display, 3c per line additional.

The one-time rate applies on skip ads or irregular insertions.

Rates for special classifications and yearly contracts furnished upon request.

The Washington Post reserves the right to edit, revise or reject any Classified Advertising.

Misclassification of ads not permitted.

Situation Wanted ads are cash with order.

The Washington Post will not be responsible for more than one incorrect insertion on any order.

Kill Orders or Corrections before insertion (excepting Death Notices) can not be made unless ordered before 6 p. m. any day.

The Washington Post strives at all times to prevent insertion of fraudulent or misleading advertisements.

Information concerning any ad that proves misleading or fraudulent will be appreciated.

Phone NATIONAL 4205
Ask For An Ad-Writer

LOST 1

BRACELET—Diamond, onyx and platinum; Sunday evening, Feb. 4, between the Carlton Hotel and 3900 Nebraska ave. nw. Return to Manager of the Carlton Hotel and receive reward.

COLLIE PUP—Male; light brown; white marking; name Laddie; strayed from Brookville rd. and Taylor st., Chevy Chase, Md., Sat. Reward. Wis. 3241-W.

DOG—Male; German shepherd; black, tan markings; name and address on collar; tag No. 19473. Reward. CL. 0808.

GOLD KEY CHAIN, on Park rd. between 14th and 16th. Reward. Col. 2142.

GOLD RING—Man's; black stone setting. Reward if returned to 5611 2d st. nw., or call GEorgia 5168.

RING—3 large diamonds; 1 oval shape in center, small diamonds, sapphires; platinum setting. Liberal reward. NO. 9337.

SOMEYETE DOG—Friendly, white, long hair; no tag; last seen in vicinity 22nd and P sts. nw. Return 2514 Mass. ave. nw. Reward.

FOUND 2

IN DIAMOND CABS:
Briefcase, brown, in Cab 776.
Call Lost and Found Dept., North 2868

PERSONALS 3

CHAMBERS CO.
Ambulance Service, $4.00

ALL LEATHER GOODS—Luggage, trunks, bags, English saddlery, dog furnishings. G. W. King, Jr., 511 11th st. nw. NA. [illegible]

CASH FOR GOLD, watches, diamonds, jewelry, antiques, silver, pawn tickets. Livingston 1404 N. Y. ave. Me. 9364.

DEFECTIVE HEARING can be entirely removed or greatly relieved through treatments by a new scientific method which has greatly aided many Washingtonians. No drugs or surgery. Consultation free. Call or write Dr. F. J. Clifford, Physio-Therapist, 1710 H st. nw. Mezzanine Floor. Telephone Met. 5061.

DOWLING'S Eye Hospital, 12th and U, nw. Medical and surgical service. NO. 1046.

EXPEDIENT drugless cures: constipation, colds, headaches. Dr. Flores, Col. 10340.

HEMORRHOIDS (piles) eradicated by my own method; results effective for a lifetime or money back; write for booklet; no drugs or surgery. Dr. [illegible] WRECK, 1365 Columbia rd. AD. 6388.

CHAMBERS CO.
Complete Funeral as low as $75.

MENDING, remodeling, repairing expertly done; service by hour or day; families solicited. Col. 4961, 8-10 a. m.

PUBLICITY expert now available for one more noncompeting social, business or association account. Write Box 187, Washington Post.

REFINED LADY gives fine massages to refined only. For appt. call We. 1126. 3025 O st. nw. Open Sun. and eves.

ARE YOU IN TROUBLE?
Settle your claims and troubles without the usual notoriety and expense.
THE CONCILIATION BUREAU, Inc.
R. M. COFFMAN, Gen'l Mgr.
435 F St. N.W. National [illegible]

Continued on Next Page.

PERSONALS 3

(Continued.)

"SUPER DIET" by author of food secrets. Limited time only 50c. Get knowledge, "Length of days is in her right hand." Write "Super Diet," 1446 N st. nw.

CHAMBERS CO.
One of the largest Undertakers in the World.

BUSINESS PERSONALS 4

MOVER will have van in Washington on February 13 or 14. Half rates offered on loads toward Charleston, S. C., or the South. Communicate with McAlister Transfer Co., Charleston, S. C.

MOTOR TRAVEL 9

ATLANTA, Miami, Los Angeles; very low rates; private car daily. Logan Hotel Travel Bureau, North 6435.

GO by Short Line de Luxe motor Busses North, South West; low rates everywhere Phone Mr Hill District 4224

PRIVATE CARS, all points. SPECIAL RATES SOUTH. MEt. 7411, MEt. 4090.

AUTOMOBILES For SALE 10

BUICK, 1932 "67" STANDARD 8 SEDAN—The popular model. Fully $150 underpriced. See it today.
TAYLOR MOTOR CO.
3 Big Showrooms, 14th, at T N.W.

CHEVROLET 1931 Four-Door Sedan. Excellent condition throughout; mechanically perfect. This car was never used as a taxicab. A real bargain at $285.
HANDLEY MOTOR CO.
3730 Georgia Ave. N.W. Adams 6060.

CHEVROLET engine heads welded. $3.50 up. Ford A engine heads welded. $2.50 V-8, $3 Frozen engines welded in car. Weldit Inc., 516 First st. nw

CHRYSLER "70" 1930 Sport Roadster. Black with green trim; 6 wire wheels, trunk rack; looks and runs like new; $345; terms. Phone Mr. Cooksey, District 4310. Skinker Motor Co., 1216 20th st. nw.

CHEVROLET 1931 Coach; nice black finish; practically new rubber; motor thoroughly conditioned by expert mechanics in our own shop; ready to roll; $275; liberal terms.
LUSTINE-NICHOLSON
MOTOR CO.
Hyattsville, Md. Greenwood 2200.

CHEVROLET 1931 COACH—This is an excellent car in excellent condition; $295. L. P. Steuart, Inc., 1325 14th st. nw.

FORD—1929 Phaeton. Finished in sporty green; fine shape all around; $119. PARKWAY, 3040 M st. nw.

FORD 1933 DeLuxe Tudor Sedan. This is a beautiful job, fully deluxe equipped and in perfect condition throughout $515
HANDLEY MOTOR CO.
3730 Georgia Ave. N.W. Adams 6060.

FORD Model A coupe, Sedan; all makes, all types; $65 up; terms, trade; wonderful buy. Capitol Motor, Ford dealers, 215 Pa. ave. se.

FORD 1933 Victoria 5-pass Coupe; 8-cylinder. New, not a scratch on this one; equipped with the Jumbo Balloon tires; low mileage. Cost over $800; being used by mgr. Bargain $499 Phone Mr. Denham ATlantic 4400, for demonstration. Mandell Chevrolet, 13th & Good Hope rd. se.

FRANKLINS Series 11: in excellent condition throughout; $75 and up.
CALLAN MOTORS, INC.,
Franklin Distributor
1529 M St. N.W.

HUPMOBILE 1929 sedan. Dark blue duco finish; trunk; two extra tires mounted in fender wells; upholstery like new; good tires. This car is mechanically perfect in every way and was formerly owned by a family who took real pride in their car and the condition of it. Don't miss this real bargain at $235.
HANDLEY MOTOR CO.
3730 Georgia Ave. N.W. Adams 6060.

PLYMOUTH—1932 Sedan. Free wheeling, floating power, hydraulic brakes, all-steel body, economical 4-cyl. engine; in good shape. Bargain at $295. Manhattan Auto & Radio Co., 1706 7th st. nw.

ROLLS ROYCE SEDAN
Beautiful cond.; priv. owner; chauffeur driven. See at priv. garage, 1534 O nw.

FORDS — NEW — USED
NORTHEAST MOTOR CO.
920 Bladensburg Rd. NE. Atl. 0200.

BUY A CHERNERIZED USED CAR.
CHERNER MOTOR CO.
1781 FLORIDA AVE. N.W.

BLANTON MOTOR CO.
STUDEBAKER DEALER.
33 NEW YORK AVE. N.E.

USED CAR News FLASH

'32 Ford V-8 Tudor	$345
'32 Chevrolet D. L. Coach	$365
'32 Chevrolet Coupe	$365
'30 Ford Town Sedan	$179
'31 Ford Cabriolet	$239
'31 Ford Coupe, R. S.	$215
'30 Chevrolet Coupe	$179
'28 Nash Sedan	$89

HILL & TIBBITTS Ford
1114 Vermont Ave. N.W.

AUTO TRUCKS—TRACTORS 11

CHEVROLET 1933 Truck; panel body; ½-ton capacity; pneumatic tires; new condition throughout; priced $475; terms and trade.
LUSTINE-NICHOLSON
MOTOR CO.
Hyattsville, Md. Greenwood 2200.

AUTOMOBILE PAINTING 15

E. I. duPONT de NEMOURS & CO., Inc.
Duco, Dulux and Other Refinishing Supplies.
2513 14th st. nw. Phone COl. 0502-3.

WANTED—AUTOMOTIVE 18

SPOT CASH!
No Red Tape—No Delay.
See Mr. Sterns, 1711 14th St. N.W.

CASH IN 5 MINUTES.
BARNES MOTOR CO.
See Mr. Barnes before you sell your Ford or Chevrolet or any other make. Or will pay unpaid balance and give you difference in cash. See Mr. Barnes, 1729 14th st. nw. DEcatur 2390.

RECOMMENDED SERVICE 19

ACME Contracting & Roofing Co. Papering, painting, &c. Atl. 1212.

ARCHITECTURAL plans and specifications for residences, store fronts, porches, garages, beer gardens and remodeling; building permits secured; rezoning; prompt attention. De. 4348 1759 U nw

AUTO DOOR GLASS—New, installed any make car not over $2. Open Sunday, 8-2 "Glasser's," 2d st. and Florida ave. ne Met. 8867

BICYCLES—Overhauled and put in new condition at a very moderate cost. We repair all types and makes of wheel goods; no job too small—phone us for free estimate. We call for and deliver free. Met. 2735. Mt. Vernon Cycle & Sport Shop, 738 9th st. nw. bet. G and H sts.

CAMERA REPAIRING, photographic supplies. FULLER & D'ALBERT, INC., 815 10th st. nw.; National 4712.

CARPENTER repairs porches, partitions, shelves, floors, storm doors, odd jobs, reliable. DI. 6216. J. Rowell, 614 5th nw

CHAIR CANEING UPHOLSTERING ARMSTRONG, 1235 10TH N W MP 2062

ELECTRICAL CONTRACTING, repairs; reas.; work guar.; prompt service. Harry Ziggles, 1110 4½ st. sw. ME. 4980.

ELLETT FOR TILE WORK, REPAIRING
NA. 8731. 1106 9TH NW.

PAPERING—5 rooms, 2-story hall, $30; quick service; white mech. Call any time; neat papers. Adams 2326.

PAPERING—Rooms, $4 up. Painting, reasonable; work guar. James Jones, 1629 6th st. nw. Potomac 1253.

PAPERING & PAINTING—Spec. low winter prices; guar. F. G. Ridenour, COl. 1974.

ROOFING—Tin, slate, slag, tile; new or repair; roofs painted; guar. Columbia Roof Co., Me. 3656, 1119 6th nw

UPHOLSTERING, slip covers, draperies; repairs and refinishing; gen. interior work. B. H. Streeks, 4813 Wise Ave. CL. 9377.

WEATHER STRIPPING—Reas.; rolling window screens; guaranteed 10 years; get our prices. Hyde, Room 405, 1427 Eye st. nw.; Nat. 1684.

PAPERING—PAINTING
Rooms papered, $3 up; satisfaction guar. R. D. Browne, call SH. 1604-W after 5 p.m.

RADIO SERVICE $1 For prompt efficient service Call Columbia Radio Service, Col. 1568.

ROOFING AND SHEET METAL WORK—New, repair. Goode Tinning Co., 343 Cedar st. nw. Ge. 7066.

RECOMMENDED SERVICE 19

(Continued.)

YOU own the lot, we build your home; also garages, alterations and repairs. Exper. builder. Wm. E. Prentice, 6823 Eastern ave. ne.; SH. 1682-J after 5 p.m.

RUGS Domestic, 9x12 $3.00 Shampooing, 8x10 $2.50
LUWIN CO., 1725 7th St. NW. NO. 9160.

HELP WANTED—FEMALE 21

CHAMBERMAID, waitress; experienced, white; between 30 and 45; to stay nights; family of 2; small, convenient house; good refs. required. Address Box 37, Washington Post.

LADY—Four weeks' work guaranteed; lady who can follow instructions and work without supervision; age not important; good education. Apply 9 to 12 a. m., Mr. Hull, Room 603, 1319 F nw.

MAID wanted; capable and reliable; refs. required. Apply at once, 3600 Mass. ave. nw.

REPRESENTATIVE of local reputable concern installing automatic oil burners wishes to connect with several capable ladies to assist in arranging interviews; no selling; earnings above average. Write Box 46, Washington Post.

VARIOUS POSITIONS DAILY.
WASHINGTON BUREAU, 226 Bond Bldg.

BOOKKEEPER-TYPIST—Credit collection experience. Age 25-30, single. Permanent.
TYPIST-STATISTICAL CLERK—Age, 20-22; single. Permanent position.
STENOGRAPHER, rapid and accurate. Permanent position $90 month.
SECRETARY—Age, 23-30; single. Extra good opening. $100 month to start.
SEC.-STENOGRAPHER—Legal experience preferred. $25 week. Permanent.
BOYD'S, 1333 F St. 3d Floor.

MEN Several, ambitious, white; willing to work hard to learn new lines. 738, Investment Building.

SALESMEN Grand Union Tea Co. has openings for experienced house to house salesmen; must furnish best reference; good opportunity; big commission. Apply 603 F st. nw.

HELP WANTED—MALE 22

BARBER—Wanted at once. C. H. Wells Barber Shop, 1619 12th st. nw.

BARBER—White; young; neat appearance; good worker. Apply Barber Shop, 914 17th st. nw.

BARBER—American; to work daily, 4-7 p. m., Friday and Saturday all day. Apply 431 5th st. ne.

MEN—Four; with grocery or other retail experience; willing to start on job about $22.50 per wk. Apply 9-12 a. m., Room 603, 1319 F st. nw.

TWO neat-appearing young men. Come ready for work. Apply 9-12 a. m., room 305 1317 F st. nw.

Young Man Wanted
Over 24; neat appearance hard work, good earnings. Apply in person between 9 and 1 p. m. at Room 201, 1010 Vermont Ave. N.W.

WANTED
WHITE CHAUFFEURS WITH IDENTIFICATION CARDS TO DRIVE DIAMOND CABS
APPLY MR. HIPSON
6 A. M. TO 6 P. M.
1ST AND M STS. N.E.

SITUATIONS—FEMALE 26

COOK and general housework by capable white woman; stay nights; good references. Columbia 3866.

SITUATIONS—MALE 27

BOOKKEEPER, auditor, accountant; thoroughly experienced; also typing; salary reasonable. George Berman, 1825 Ingleside terrace nw. Adams 3337-W.

EXECUTIVE, office mgr., editor, middle age, experienced; salary secondary. Box 45 Washington Post.

BUSINESS OPPORTUNITIES 29

HOTEL executive wants 25 to 50 room hotel; furnished, Virginia or Maryland; rental basis; option to purchase. Box 40, Washington Post.

ROOMING HOUSE, Conn. ave. (always full); 17 rooms, 3 baths; income nearly $300; rent, $100; unusual value $1,400. R. M. De Shazo, 1130 14th st. nw.

TEA ROOM—If some genteel lady wants a good one see Business Location Co., 1401 I st. Phone NA. 0219.

$750 WILL HANDLE desirable office business; no experience required; will guarantee minimum profits from repeat orders of old-established customers; equipment and supplies will inventory more than investment; owner leaving city. Box 132, Washington Post.

MONEY TO LOAN 32

ADVANCES on diamonds, watches, jewelry and silverware, &c.; loans $200 and over 2%. All tickets good 1 year. Horning's Loan Office, opp. Wash. Airport.

MONEY TO LOAN to responsible parties of good character. LINCOLN SERVICE CORP., Suite 209, Woodward Building; phone National 2003.

ON diamonds, watches, jewelry, silverware, &c.; no adv. arrangement neces.; lowest int. rates. Rosslyn Loan Co., Rosslyn, Va.

LOANS PROCURED QUICKLY.
NO RED TAPE. SEE JACK RUBIN.
943 N. Y. ave. nw. National 5555.

MARYLAND PERSONAL BANKERS.
8405 Georgia ave.,
Silver Spring, Md. SHep. 2854.

PEOPLE'S PERSONAL BANKERS.
3308 Rhode Island ave.,
Mount Rainier, Md. DEc. 1240.

PUBLIC SMALL LOAN CO.,
7 Harlow ave., Rosslyn, Va.
WEst 2443.

BETHESDA PERSONAL BANKERS.
6982 Wisconsin ave., Bethesda, Md.
WIs. 4374.

Reasonable, Courteous, Quick Service.
FIDELITY PLAN CORP., 1409 L st. nw.

PERSONAL LOANS PROCURED. SURETY BROKERAGE, 1331 G NW. NAT. 6818

LOANS PROCURED AT ONCE
On real estate, autos, store fixtures.
City Finance Co., 834 10th N.W. Met. 6557.

AUTOMOBILE LOANS 34

AUTO OWNERS AND STOREKEEPERS.
LOANS PROCURED.
M. GREENBAUM, 1004 EYE ST. N.W.

WANTED—TO BORROW 35

ONE hundred dollars at once; willing to pay well for accommodation. Box 49, Washington Post.

INSTRUCTION 36

BEAUTY CULTURE Mabelle Honour School. South's original, largest, finest school; new day, eve. classes froming. 818 14th st. nw. and 1325 N. H. ave.

LET SHORTHAND increase your salary. Prepare now. Poteet's Business College, 14th and I sts. nw. NAt. 4717.

PEMBERTON STUDIO—Ballroom and stage dancing 1124 Conn ave.; NA 5058

EARN REAL MONEY—WIN
Beginners' and Review Courses in Secretarial and Stenographic Subjects, also typists-clerks. 2-9 mos. Inquire
BOYD SCHOOL, 1333 F ST. NAT. 2340.

FILE CLERKS
PREPARE NOW. BEGIN TODAY.
The CIVIL SERVICE PREPARATORY SCHOOL, 529 12th st. nw. Met. 6337. L. Adolph Richards, M. A., M. S., Principal.

CIVIL SERVICE EXAMS.
Sten. and Typ. Examinations.
NEW YEAR SPECIAL RATES.
FILE CLERK and CALCULATING MACHINE INSTRUCTION every day and every night. Special for FILE CLERKS. Begin today. The Civil Service Preparatory School, 529 12th st. nw. ME 6337. L. Adolph Richards, M. A., M. S., Principal.

DOGS—CATS—PETS 40

POLICE PUPS—Little beauties; 9 wks. old; very reas. 322 S. Capitol st.; Linc. 8873.

HORSES—CATTLE—PIGS 42

GENTLE RIDING HORSES, one colt, Man o' War. WIsconsin 2450.

MISCELLANEOUS for SALE 45

ANTIQUE dining room set, desk, chest of drawers. WIsconsin 2450.

AUTOMATIC gas storage water heater; A-1 condition; real bargain. 921 12th st. nw.; ME. 7629.

BEER BAR and back bar fixtures; display case. Apply 913 11th st. se.

BILLIARD AND POOL TABLES, all sizes; supplies, repairs; ping-pong tables and accessories. Conn, 810 9th st. nw. Phone DI. 4711.

E J FLIPPO Coal Co., 813 Fla. nw. Colonial & best soft coals, double screened, 2240 lbs. per ton; guaranteed NO. 1676.

OVERCOAT—New, well tailored, marumba cloth; size 42. Cost $60, will take $10 for quick sale. LI. 0596-W.

PIANOS—$3 down and $1 weekly buys any new or used piano in our stock. Kitt's, 1330 G st.

PIANOS FOR RENT—Up., $3.50 and $4 per mo.; finest rental stock in Washington. NA. 3659. W. W. Kimball Co., 721 11th st. nw.

RUGS—Gorgeous imported rugs, Orientals, Persian, Chinese and other patterns; rust, rose red, other pastel shades; 7x10, 8x11, 9x12; also a few scatters; rare bargains; must be seen to be appreciated. 3510 14th st. nw., Apt. 113, Cavalier.

RUBBER STAMPS made on short notice. WASH. PRESS, NA. 2213, 822 9th st. nw.

TYPEWRITERS — Reconditioned portables and standards; all makes; excellent rental machines; lowest rates. Typewriter Sales & Service Co., 811 17th st. nw.

TYPEWRITERS — Guaranteed like new; low prices; terms; we rent, repair, exchange. Standard Typewrtier Co., 723 10th nw.

TYPEWRITERS — Current model Coronas and L. C. Smiths for rent. Bargains in rebuilt and reconditioned machines. The L. C. Smith and Corona Typewriters, Inc., 1018 15th st. nw. NA. 0411.

TYPEWRITERS—All makes for sale. Rental and repairs. Open eves. American Typewriter Co., 1431 E. Capitol st., LI. 0082.

WALL PAPER — Special room lots, $1.25; sufficient for ceiling, side walls, border; room 10x14x8; wide selection. Walter Morgan Co., Inc., 421 10th nw.; NA. 7888.

WOOD—¾ cord, $5.50, oak or pine, any lengths. Also kindling. Ad. 5371.

WOOD—2-year seasoned oak or pine; any length; delivered, $8.50 cord. ME. 9861.

WOOD—Pine or mixed, $7.50; oak, $8; 1-3 cord, $3; any length; kindling, 25c basket. Kensington 28F4.

WOOD—Fireplace, $11 cord; stove, any length, $8. Di. 0385; 490 Maine ave. sw.

FRIGIDAIRE Floor samples, latest models; big sale. Na. 7320.

Window Shades made and installed as low as 75c. Kleeblatt, 11th and H NE.; Linc. 0879.

WANTED—TO BUY 49

ANTIQUE JEWELRY—Watches, diamonds, coins, gold teeth, silver, music insti.; full prices. Schiller's, 444 9th st., cor. E nw.

AUTOGRAPH letters of Presidents, statesmen, stamp collections, coins, bought and sold. Hobby Shop, 716 7th nw.; DI. 1272.

BEST PRICES paid for desirable furniture; also store fixtures, stocks of merchandise. Phone DI. 8112. Prompt attention.

BOOKS BOUGHT—Any quantity, all kinds. Pearlman's Big Book Shop, 933 G st. nw. No branch stores. MEt. 5415.

CASH for gold, watches, diamonds, jewelry, antiques, silver. Tendler's Pawnbrokers' Sales Co., 913 D st. nw.

FURNITURE—Household goods, bric-a-brac bought for cash and removed at once. Call Charles, National 4809.

GOLD or platinum jewelry and silverware; any condition. We have U. S. Govt. license to buy gold and pay cash. A. Kahn, Inc., 41 yrs. at 935 F st. nw.

RAW FURS, beef hides and sheep wool wanted; highest price paid. New Philadelphia Junk Co., 1436 H ne.; LI. 16311.

WE BUY all kinds of household goods and furniture. Call NOrth 7363. Prompt service.

Cash for Old Gold, Silver
Milsam's, 436 9th st. nw. Phone ME. 6975.

Furniture and household wares. Cash paid. Cohen's, MEt. 7749.

WANTED—TO BUY 49

(Continued.)

OLD GOLD, SILVER, WATCHES, DIAMONDS
Discarded jewelry wanted for our mfg. dept. Lic. by U. S. Government to buy and sell. Cash paid.
SELINGER'S, 818 F ST. N.W.

ROOMS—FURNISHED 50

ARIZONA HOTEL—310 C st. nw., one block off Pa. ave. Neatly furnished rooms; lobby; 3 baths each floor; shower baths; continuous hot water; $3.50 week up; transients, 75c to $1.

CENTRAL—1314 15th st. nw., Apt. 3. Single, front, comfortable; near Govt. depts.; reasonable.

CENTRAL—Homey, comfort., attract. fur., nonh. k. rms. for employed adults; fireplace; cont. h. w.; piano; refs. 1626 17th.

COLUMBIA RD. NW., 1736, Apt. 102—Large, bright room, in cultured home; refined business woman; home privileges. Col. 8099.

COLUMBIA RD., 1834—$3 wk. single rms.; doubles, $4; steam ht.; 4 b., inst. h. w.; maidser.; hallrm., $2.50; men. AD. 10213.

CONN. AVE. 1365—Large, clean, quiet, comfortable room in 4th-floor apartment, for 1 or 2 persons; private family; reasonable.

CONN. AVE. NW., 3518—Attrac. double rm.; next bath; 1 or 2 employed gentlemen; $25-$30; also hallroom, $10.

E ST. NE., 228—Rms., l. h. k.; $4-$5-$6 wk.; $17-$18-$22 mo.

EYE ST. NW., 1614—Rooms; for gentlemen; cont. h. w.; maid service; pleasant surroundings; 1 block from White House.

LOGAN HOTEL—29 Logan Circle. 50 rms., 38 baths; elec.; rms. with water, $1 up; wkly., $5 up; mo., $20 up. NO. 20000.

M ST. NW., 1002—Warm 2d-fl. rm.; adj. bath; $3.50; c. h. w.; phone; men.

MASS. AVE. NW., 1229—Large, nicely furnished 2d-floor front; also single rooms; all conveniences; reasonable.

ONE room, bath, priv. family; near Bur. of Standards; overlooking Rock Creek; $25 per mo. Cleve. 4817.

PARK RD. NW., 1842—Two small nicely furn. l. h. k. rooms; suitable couple; phone, dishes, linens incl.; reasonable.

PERRY PL. NW., 1434—Large, southern exp. room; newly furn.; also garage; reas.; no other roomers. Call after 6 p.m.

QUE ST. NW., 2217—Large, attractively furnished 2d fl. front room; cont. h. w., phone; reasonable. North 8811.

11TH ST. NW., 1329—Bedroom, kit.; l. h. k. apts.; to quiet, refined adults; $6 to $7.50 weekly. Call after 5 p. m.

16TH ST. NW., 1815—Large, attractive rooms; next bath; 2d fl.; reas. NO. 7646

1242 12TH ST. NW.—1 large front room, $3.50; large back rooms, $2.50.

MERRILL MANSIONS,
1361 Fairmont st. nw. Attrac. l. h. k. apts., $35; 1-2 rms., kitchenette, priv. bath apts., $40-$50; also sleeping rms., $5-$7 week.

HOTEL INN 608 9th. $1-$1.50-$2 per day; $5-$10 wkly.

ROOMS—UNFURNISHED 52

ALABAMA AVE. SE., 3229—2 bright 2d-fl. front l. h. k. rooms; $25.

HOPKINS ST. NW., 1406—Near 20th and P. Unfurnished rooms, 2d and 3d floors, front, $14 and $18.

8TH ST. SE., 223—1 or 2 large l. h. k rms.; private; heat, gas, elec.; $20-$25.

ROOMS and BOARD 54

ATTENTION! Live downtown, save carfare; double and single rooms; excellent meals; $7 weekly up.

COLUMBIA RD. NW., 1334—Newly furnished single and double rooms; twin beds; excellent meals; comfortable home; $8 week up. Col. 7146.

FRENCH family offers excellent double rm.; twin beds; also single and board; semi-private bath; $35 each. Pot. 0458.

NEAR Dupont Circle, 1744 P st. nw. Delightful, sunny single, double rooms; well-bal. meals; very reas. NOr. 8368.

1326-28 19TH ST. NW. (Dupont Circle) formerly Madeira School—Lovely rooms, single or double; also front basement room; delicious meals. Try the Weller House.

18TH AND COLUMBIA ROAD—Three minutes choice single, double from $32.50; detached home; a. m. i. 1775 Lanier place. Col. 4615.

WANTED—ROOMS—BOARD 63

GENTLEMAN wants nicely furn. room; private family; no rooming house; state what family consists of. Box 47, Washington Post.

WIFE of traveling man desires room and board in first-class home; Jewish preferable; must permit Scottie dog; give full particulars, price. Write Box M-99, Washington Post.

MOVING and STORAGE 64

LONG-DISTANCE REMOVAL—Special return load rates. Ace Vanportation Corp., 811 Woodward Bldg. National 3311.

APARTMENTS—Furnished 65

A HANDSOME and completely furn'd apt. in exclusive neighborhood, particularly well suited for congressional, Army or Navy family; 4 rooms and kitchen; must sublet at sacrifice. Call Dec. 3070.

APARTMENTS furn. and unfurn. Any location. Call Mr. Collier, Adams 2598 No charge for service.

CONN. AVE., 4707—Living room, bedroom, dinette, kitchen; front porch; all large rooms. Phone Emerson 6800.

FREE RENTAL AGENCY—CAR & GUIDE FREE; APTS. ALL SECTIONS. 613 7TH ST. NW. ME. 1947; NIGHT, GE. 4896

K ST. NW., 936—Clean l. h. k. room, with running water; a. m. i.; $5 week.

N ST. NW., 714—Light housekeeping, sleeping rooms; modern; reasonable.

STUDIO—Cheery, cozy top fl., 1 r., k., b., sleep.-din. porches, 3 expos., attrac., clean, quiet; c. h. w.; adults. 1633 Q.

6TH ST. SE., 234—First floor; large room, kitchenette and sleeping porch; $32 per month.

21ST ST. NW., 1340—Attractive front bedroom, kitchenette; all conveniences; everything furn.; $8.50 wk. NOr. 8395.

Francis Scott Key, Apt. Hotel
20th and F sts. nw. 1 room, kitch., bath; completely furn.; linens, silver; Frigidaire; day, week, month. NAtional 5425.

APARTMENTS—Furnished 65

(Continued.)

1731 H ST. NW.—One, 2 and 3 room apt.; furn. or unfurn.; attractive; a. m. i.; no lease required; reasonable.

LONDON HALL.
1133 13TH ST NW.
All outside apts.; large, attractive; newly furnished; 1 room, kitchenette, bath, Murphy bed; large dressing closets; Frigidaire on house current; homelike atmosphere; $50 month up. Nat. 9010.

A CAR AND GUIDE FREE.
Furn. and Unfurnished Apts. and Houses.
DISTRICT RENTAL BUREAU,
927 15th St. N.W., Room 306. NA. 8717.

APARTMENTS
Furn. and Unfurn. All Sections.
REDUCED RENTS. Save Time.
CAR AND GUIDE FREE
GIBSON RENTAL BUREAU, INC.,
1731 H st. nw. NAt. 5578.

Furnished or Unfurnished 66

APARTMENTS—Fur. and unfur.; like new; new furniture; free auto service. Call Nat. 0334.

DOWNTOWN—LOW RENT
Choice downtown apts.; 2 rms., $40; 4 rms., $60; 5 rms., $65; modern elevator bldg.; marble baths; furnished $5 extra. 1424 K ST. N.W. Phone NA. 5437.

CALIFORNIA ST. NW., 2230—Furn. or unfurn. apt.; attractive view; 5 rooms, 2 baths; Frigidaire. DEcatur 2351.

Choice N.W. Apt., $30
3 Rms., $40; 4 Rms., $50
Splendid bldg., NW., handy to stores, cars, schools; large outside rms.; tile bath; parquetry floors; refrigeration. Can be furnished $10 extra. Phone AD. 5193.

EXCEPTIONAL VALUE!
4 Rm. Apt., $55; 5 Rm., $65
Beautiful n.w. bldg.; large rooms. Specially reduced. Handy to stores, schools, cars. Refrigeration. Phone ADams 5578.

APARTMENTS—Unfurnished 67

CALIFORNIA ST. NW., 1858—The Wendall. 4 rooms, kitchen, reception hall, bath, $54.50 up. Free electric refrigeration.
WALTER A. BROWN,
1400 H St. N.W. NAtional 1652.

CHAPIN ST. NW., 1420—Byron Hall. Two rooms, kitchen, bath; $38.50; refrigeration included. Resident Manager.
SHANNON & LUCHS CO.,
1505 H st. nw. Nat. 2345.

CONN. AVE. NW., 5435—2 rooms, kitchen, bath; elec. refrig. on house current; $42.50. See resident manager.

GEORGIA AVE. NW., 7117—Entire 2d floor, 2 rooms, kitchen, tile bath with shower, inclosed porch; use of basement, yard, front porch.

ISHERWOOD ST. NE., 1520—Apt. 1, 2 rooms, kitchen, bath and porch, $32.50 Gas heating system.
EDWARD M. WILLIS.
Tower Bldg. NAtl. 7479.

KEARNEY ST. NE., 1508—2 rooms, kitchen and private bath; double porch; $37.50. Call Decatur 3519-J.

L ST. NW., 933—The Eldon. 2 rooms, kitchen and bath with electric refrigeration on house current, $47.50 to $52.50. Resident manager on premises.
WASHINGTON LOAN & TRUST CO.
Real Estate Dept. Nat. 3440.

LONGFELLOW ST. NW., 950—2 rms., kit. and bath; only $30 per month. Call Lee D. Latimer Co., NAt. 4146.

MASSACHUSETTS AVE. NW., 905—Second floor; 4 rooms and bath; private; elec. refrig.; adults; downtown; central.

N ST. NW., 2225—Two good-sized rooms, kitchen, bath; two closets, hall. Electric refrigerator; newly decorated; adjoins Rock Creek Park in the rear. Resident Manager, Apt 101, or phone Dist. 8141.
HENRY J. ROBB, INC.,
1024 Vermont Ave.

NEW YORK AVE. NW., 115—$45.00 up. Four rooms, kitchen, bath and hall; electric refrigeration. In fine condition.
H. G. SMITHY CO.,
1418 Eye St. N.W. Nat'l 5904.

PARK RD. NW., 601—Two rooms, kitchen and bath; outside rooms; $45 month. Refrigeration. Convenient location.
WM. H. SAUNDERS CO., INC.,
1519 K St. N.W. Dist. 1015.

PEABODY ST. NW., 537—Three rooms, dinette, kitchen, porch and bath, $52.75. Heat furnished. Refrigeration.
WM. H. SAUNDERS CO., INC.,
1519 K St. N.W. Dist. 1015.

PORTER ST., 2902—The Monterey, $45.00. 2 rooms, kitchen, bath. Frigidaire on house current; elevator; also 3 rooms, kitchen, bath and large porch, $57.50.
H. G. SMITHY CO.,
1418 Eye St. N.W Nat'l 5904.

QUE ST. NW., 2700—Kew Gardens. One room, kitchen and bath; electricity and gas free in few apts.; $37.50; 5 rooms, kitchen and 2 baths, $110. Refrigeration on house current. $37.50 to $110.00 Resident manager.
RANDALL H. HAGNER & CO.,
1321 Conn. Ave. DEcatur 3600.

R ST. N.W., 1635—3 bedrooms, living room, dining room, large kitchen and bath; Frigidaire on house current; $75.

RHODE ISLAND AVE. NW., 54—Five rooms, bath and porch; $42.50.
SHANNON & LUCHS CO.,
1505 H st. nw. Nat. 2345.

W ST. NW., 1418—Reduced rentals; 3 and 4 rooms, kitchen and bath, $35.00 to $40.00. All outside rooms.
NATIONAL MORTGAGE & INV. CORP.
1004 Vermont Ave. NAt. 5833.

WISCONSIN AVE., 3010—Overlooking National Cathedral. Modern building; free Frigidaire, with large, new cabinet; elevator. 2 large rooms, kitchen, bath; large closets; furnished dinette; $50. All apts. in excellent condition. Res. Mgr., Apt. 102. Open evenings.
J. C. WEEDON CO.,
1727 K st. nw. Met. 3011.

10TH ST. NE., 2520—Three rooms, kitchen, dining alcove and bath, $56.50. Refrigeration on house current.
EDWARD M. WILLIS.
Tower Bldg. NAtl. 7479.

13TH ST NW., 2515 (Castle Manor, near Clifton st. and Central High School)—Apts. of 1, 2 and 3 rooms, kitchen and bath, $29.50 to $57.50; 2 elevators. Electric refrigeration. Resident manager ADams 5422.
THOS. J. FISHER & CO., INC.
738 15th St. N.W. DIst. 6830.

13TH ST. NW., 2400. THE MARNE—Well located building; opposite Central High School. Unusually bright apartments with large rooms. 2 rooms, kitchen and bath, $40 and $50; 3 rooms, kitchen and bath, $50; 4 rooms, kitchen, bath and reception hall, $70. Frigidaire on house current.
H. L. RUST CO.
1001 15th St. N.W. Nat. 8100.

APARTMENTS—Unfurnished 67

(Continued.)

14TH ST. NW., 2701—The New Amsterdam, $45; two-room apartment, with living room and bedroom, large closet in each room; tiled bath and shower; dinette and kitchen with free Frigidaire.

15TH ST. NE., 410—Two rooms, kitchen and bath, $41.50. Frigidaire on house current.
EDWARD M. WILLIS.
Tower Bldg. NAtl. 7479.

16TH ST. NW., 1830—Attractive apartment of 5 rooms, bath and large porch. G. E. refrigeration.
LINKINS CO.
1733 De Sales St. N.W. Dist. 3522.

16TH ST. NW., 2440—Park Tower; 1 room, dressing room, bath, $40; 2 rooms, dining alcove, kitchen, bath, porch, $65; 3 rooms, dining alcove, kitchen, bath, porch $80; 5 rooms, bath, porch, $97.50. Refrigeration included; 3 elevators; switchboard, garage. Resident Manager.
SHANNON & LUCHS CO.
1505 H st. nw. Nat. 2345.

18TH ST. NW., 2300—All outside apartments, beautifully reconditioned throughout with electric refrigeration. Close to stores, movies and car lines. 4 rooms, kitchen and bath, $52.50; 5 rooms, kitchen and bath, $60. Your inspection will convince you beyond a doubt that there is no better apartment value offered today. Resident manager on premises.
NATIONAL MORTGAGE & INV. CORP.
1004 Vermont Ave. NAt. 5833.

19TH ST. NW., 900—Corner of Eye st., 1 room, kitchen, bath, $37; 1 room, kitchen, bath, porch, $45; 2 rooms, kitchen, bath, $57.50. Refrigeration included; 2 elevators, switchboard. Resident Manager.
SHANNON & LUCHS CO.
1505 H st. nw. Nat. 2345.

$27.50 3113-3117 GEORGIA AVE. N.W. Desirable 3-room-and-bath apartments; electricity; separate Arcola hot-water heating systems.
GEORGE F. HANE.
1422 F st. nw. Natl. 3964.

$40.00, $42.50 and $47.50. 1207 PARK RD. NW. Desirable, convenient, modern; very light rooms; fine closets; electric refrigerator.
B. E. MATHEWS, Nat. 3853, or Janitor.

$45.00 UP. 1811 WYOMING AVE. 2-3-4 rms., recep. hall, kit., bath, porch; Frigid. free. Newly decorated. Resident manager.

$42.50 1413 GIRARD ST. NW. Well-kept bldg.; 2 rms., kit., bath; Frigd. free; elec. washer in laundry. Resident Manager.

$59.50 THE BELVEDERE. 1301 MASS. AVE. NW.—2 rms., reception hall, kitchen, bath and inclosed porch. Tiled bath with shower. Rent includes gas for cooking and refrigeration. 24-hr. elevator and switchboard service. Resident manager.

DOWNTOWN housekeeping apt.; business place; 1st-floor ft. and back; $50. 1631 L st. nw.; NA. 0600. Mr. Milor.

GET OUR for-rent list of apartments and modern homes; reasonably priced. John F. Donohoe & Sons, 314 Pa. ave. se.

THE PRINCETON—2215 14th st. nw. Five rooms, bath, porch; newly dec.; FRIGIDAIRE free; $52.50. See janitor.

THE KENESAW (16th & Irving sts nw.)—Splendid location, all outside rooms. 24-hour telephone and elevator service G. E. refrigeration Resident Mgr. COl. 0712.

CONSULT US ABOUT APARTMENTS.
BOSS & PHELPS,
1417 K ST. N.W. NAt. 9300.

RAVENEL (1610 16th st. nw.)—2 rms., kit. and bath, $57.50 to $62.50. Res. mgr.

THE ALBEMARLE
Two rms, kitchen and bath; electric refrigeration on house current; day and night; elevator service; $42.50. Resident Manager. Decatur 2931.

Newport, 2164 Fla. Ave. NW.
3 rms., kit., recep hall, bath. $45.50.
Lancing, 116 N. C. Ave. S.E.
5 rms., kit., bath. $37.50.
Apply Janitor or Call Nor. 2339-W.

ST. NICHOLAS
In the choicest residential section.
2230 CALIFORNIA ST. NW.

4 rooms, kitchen and bath	$90.00
4 room kitchen, porch and 2 baths	$115.00

(Under Owner Management.)
APPLY ON PREMISES

Rocksboro
1717 R St. N.W.
Desirably situated on quiet street convenient to downtown. Electric refrigeration on house current. Elevator.
1 room, kitchen, reception hall and bath ... $31.50 and $32.50
2 rooms, kit., rec. hall and bath ... $45.00 to $50.00
Resident Manager
H. L. Rust Co.
Rust Building
1001 15th St. N.W. NA. 8100

DISCRIMINATING
—patrons prefer this smart apartment hotel because of the comfortable charm it offers. See our attractive 3-room apartments as low as
$67.50
Furnished at slight increase. FULL HOTEL SERVICE. Ample Free Parking Facilities. Visit our dining room, where excellent meals are served, at very moderate prices.
CAVALIER HOTEL
3500 14TH ST.
JOS. L. TALL, Mgr.

APARTMENTS—Unfurnished 67

(Continued.)

1010 23D ST.—Two rooms, kitchen and bath; light and gas included; $33.50; c. h. w. See Janitor. Phone We. 0722.

RANDALL Mansions
1900 Lamont Street, N.W.
At the west end of Lamont St.
Modern Apartments
Fireproof Building
Elevator Service—Electric Refrigeration
Adjacent to the Park
2 r., din., kit. & b., $52, $53.50
One of the choice locations of the city. Light outside apartments. Unusually large rooms. Beautifully reconditioned throughout.
Apply
Resident Manager

WAKEFIELD HALL
2101 New Hampshire Ave.
Occupies Entire Block and Fronts on Three Streets
- Refined Tenants
- Switchboard Service
- Electric Refrigerators
- Ventilated Halls
- Two Fast Otis Elevators
- Shower and Tub Baths
- Individual Lockers

Two rooms, dinette, kitchen and bath, to five rooms and two baths ... $55.00 to $90.00
Apartments Lighted for Night Inspection
You Can Be Comfortable at
Wakefield Hall
POtomac 5524. Res. Mgr.
H. L. RUST CO.
Rust Building
1001 15th St. NA. 8100

The Stanley Arms
1125 12th St. N.W.
$45.00 Apt. 24. 1 room, kit., dinette and bath. Frigidaire. Murphy bed.

The Home
7th & Mass. Ave. N.W.
$50.00 to $55.00 3 rooms, kitchen and bath to 4 rooms, kitchen and bath. Frigidaire—Elevator service.

The Cedric
4120 14th St. N.W.
$50.00 to $55.00 Apt. 24. 2 rooms, kit., dinette and bath. Apt. 33. 3 rooms, kit. and bath. Frigidaire on house meter.

The Briarcliff
1862 Mintwood Pl. N.W.
$70.00 Within 2 blocks of 18th st. and Columbia rd. nw.; 3 exposures; all outside rooms, large, 3 rooms, kitchen, butler's pantry, reception hall and bath with shower; also 4 rooms, kitchen and bath, at $80.00; convenient to stores, transportation; quiet, refined atmosphere; refrigeration on house meter; apartments recently redecorated; modern porches.

The Wilson
1405 Harvard St. N.W.
$52.50 Apt. 201. 3 rooms, kitchen and bath.

AMERICAN SECURITY AND TRUST COMPANY
Real Estate Department
15th and Pa. Ave. N.W.
NAtional 4815

FLATS for RENT 69

21ST PL. SE., 1625—3 rooms, Frigidaire, porch large yard.

OFFICES for RENT 70

EDMONDS BLDG.
917 15th st., opposite McPherson Square. Large, well-ventilated offices in suites of 2, 4 or 6 rooms. Complete service designed to appeal to substantial tenants. Very low rentals.
SHANNON & LUCHS CO.,
1505 H st. nw. Nat. 2345.

STORES for RENT 73

STORE for rent; good location 2216 18th st. nw.; any business. GEo. 5111.

HOUSES—Rent—Furnished 74

NEAR 18th st. and Col. rd. nw. 10 rms. (6 bedrms.); a. m. i.; gar.; furn.; $85. BRODIE & COLBERT, INC., NAt. 8875.

FURNISHED HOUSES. ALL SECTIONS.
GIBSON RENTAL BUREAU, INC.,
1731 H ST. NW. NAtional 5578.

HOUSES—Rent—Unfurnished 76

BETWEEN 14th and 16th, on Monroe; 6 rooms, bath, 2 rear porches; house reconditioned; reduced rental; immediate possession. Leslie D. Measell, Clev. 4733.

BUNGALOWS—Modern, nearby Va. and Md.; 5 rms. and bath to 8 rms., bath, $35 to $50. Auto service free. Leslie D. Measell, Cleveland 4733.

COLONIAL 7-rm. brick house, 3510 New Hampshire ave. nw.; $80. AD. 9874.

GET OUR for-rent list of modern homes and apartments; reasonably priced. John F. Donohoe & Sons, 314 Pa. ave. se.

MT. PLEASANT—Six rooms and bath; all modern improvements; house like new; $60. Call Mr. Fisher, Dist. 5231; evenings Col. 5610.

NEARBY VIRGINIA—Modern, detached bungalow of 5 rooms and bath; garage; convenient to transportation, schools and stores; $40. Call Mr. Fisher, District 5231; evenings, Columbia 5610.

UPSHUR ST. NW., 827—Living room, dining room, 3 bedrooms, kitchen and bath, $50.
CAFRITZ.
1404 W St. N.W District 9080.

13TH ST. NW., 2829—6 rooms, bath, 3 porches; excel. condition; near Central High School; $62.50. Charles E. Tribby's Sons, 814 Dist. Bk. Bldg.; DI. 4778.

CHEVY CHASE MODERN HOMES at reduced rentals. It will pay you to call me for inspection, as I specialize in Chevy Chase properties. L. D. MEASELL, Cleve. 4733.

$28.50 4-room-and-bath bungalow; now vacant. 3309 E st. se. Call Mr. A. W Lee, District 4600.

$40.00 72 S ST. NW. 8 rooms, bath and garage.
A. M. COOPER, 820 11th nw.; Nat. 1332.

NORTHWEST.

3606 New Hampshire ave., 6 rooms, a. m. i., garage	$60.00
3820 Park pl.—6 r., garage	47.50
813 Sheridan—7 r., garage	55.00
624 Jefferson—6 r., porches	55.00
1039 Quebec—6 r., garage	55.00
3213 Ga. ave.—Corner, 7 r., garage	58.00
5320 42d—7 r., garage	62.50

NORTHEAST AND SOUTHEAST.

1133 Abbey pl. ne.—6 r., garage	$47.50
1239 B st. ne.—9 r., garage	45.00
328 13th se.—5 r., 2-car garage	49.50
1263 Owens pl. ne.—6 r., garage	47.50
1250 Oates st. ne.—6 r., garage	47.50
1268 Holbrooke ter. ne.—6 r., garage	50.00
1111 Montello ave.—6 r., 2-car garage	45.00
1426 T st. se.—6 r., 3 porches	50.00
1516 19th st. se.—6 r., 3 porches	50.00
1804 C st. ne.—8 r., 2 b., garage	65.00

WAPLE & JAMES, INC.,
1226 14TH ST. N.W. DIST. 3347.

SUBURBAN for RENT 78

EDGEMOOR, MD.—16-room brick.
BETHESDA—2 bungalows; 5 rooms.
EDGEMOOR—2 houses; 4 bedrooms.
MUNGER-HOLLINGSWORTH CO.
Bank Bldg., Bethesda, Md. Wisc. 4652.

7-ROOM-AND-BATH HOUSE; elec. lights; 2 acres ground; 1 block from car line; fruit and grapes; price, $3,950; $200 cash; $35 month. O. B. ZANTZINGER CO., 10th and K sts. nw.; Nat. 5371.

ARLINGTON COUNTY, VIRGINIA.
$22.50 to $50.00 Get our list.
DI. 0700. K. M. Livingstone, 923 15th nw.

WANTED—TO RENT 82

LIST your vacant property with us. We have more tenants than houses. K. M. Livingstone, 923 15th st. nw.; DI. 0700.

HOUSES for SALE 86

ATTRACTIVE, 5-room and bath bungalow; h.-w. h.; double garage; a. m. i.; front fenced in; one block from bus line. Price, $2,950; $200 cash; $32 per month.
O. B. ZANTZINGER.
Nat. 5371. 10th and K N.W.

NINE-ROOM, TWO-BATH DETACHED HOME.
$8,950—Situated in that popular section near 16th and Nicholson sts., close to transportation and schools. Large bedroom and bath on first floor, 4 bedrooms and bath on second; hardwood floors, tile kitchen, oil burner. Terms and EXCHANGE considered.
SHANNON & LUCHS CO.,
1505 H St. N.W. NA. 2345.

1803 B ST. SE., 2 squares south of Eastern High School—6 large rooms and bath, inclosed porch; equipped for 2 families; a. m. i.; excellent condition. Unusually reasonable terms to responsible purchaser; only $150 down. Key at 122 18th st. se. or phone Mr. CLARK, NAtional 3007.

$9,500—Finest new house in Washington. Close to 16th st. Real rooms and bath; all brick; splendid location. Phone NAtional 1438 until 9 P. M.

$8,400—Beautiful corner property on Park road west of 16th st. Four splendid bedrooms, gas heat, wide corner. Phone NAtional 1438 until 9 P. M.

$7,950—AMERICAN UNIV. PK.; brick, detached; 3 bedrms.; oil burner; G. E. refrigerator; breakfast nook; 2 porches; weather stripped; garage. Met. 1170.

A repossessed, reconditioned, detached home in a very desirable Northwest sectoin, now placed on the market at several thousand dollars below its original sale price. A very large living room, with open fireplace; large dining room, with excellent wall space; thoroughly modernized kitchen, screened breakfast porch, 3 bedrooms, all large; modern bath; built-in garage. Splendid lot. A real value at $8,950.
WM. H. SAUNDERS CO., INC.,
1519 K St. N.W. Dist. 1015.

$6,950—BUY band-new brick; 6-room home; latest equipment; splendid NW. section. Call Paul P. Stone, NO. 7471.

$7,450—5-ROOM, all-brick bungalow; latest equipment; finished attic. 3923 South Dakota ave. ne. Paul P. Stone, NO. 7471.

HOME OR INVESTMENT.
$5,250
I will sell at a real bargain this modern 6-room and bath colonial brick home, located just off N. Capitol st. near Trinity College. Covered front porch, 2 inclosed rear porches. Storage attic, hardwood floors, &c. Needs redecorating and should rent at $65. Formerly sold at $9,750. Houses like this will sell quickly. Call Pot. 4491.

$3,750—SIX-ROOM AND BATH BRICK house, white neighborhood, Northwest section; furnace heat, elec. and garage. $750 cash and one trust for balance.
SHANNON & LUCHS CO.,
1505 H St. N.W. NA. 2345.

$8,350.
SEMIDETACHED COLONIAL BRICK.
A beautiful, new home; just reduced $1,500; contains 7 beautiful rooms, 2 complete colored tile baths, elaborate kitchen, beautiful wood-paneled recreation room with fireplace; built-in garage; unusually large lot, paved street and alley. Absolutely a bargain, and if you are looking for a home do not fail to see this before buying. For details call District 3100.

CHEVY CHASE, $8,950
Extremely easy terms; 6 large light rooms, stone front, weather-stripped, h-wd. floors throughout; h.-w. heat, blower on furnace, thermostat; fireplace, built-in garage. Lot 60 by 157. Running stream, beautiful trees, close to transportation and stores. Morgan E. Morgan, 1108 16th st. nw. Nat. 9453. Evenings, Di. 4786.

Bungalow—Saul's Addition.
7 rooms, open fireplace, large lot, garage. Price, $8,750. Call Mr. Weaver, Clev. 4944, or
WAPLE & JAMES, INC.,
1226 14th St. N.W. Dist. 3347.

COLORED—1743 CORCORAN ST. NW.—9 rms., 2 baths; top floor can be used as apt.; 7 fireplaces; price, $9,000; $250 cash, balance, $75 per month. Owner, North 0278.

UNUSUAL OFFERINGS
Near 16th & Upshur Sts. N.W.
Semidetached, two-story and attic brick house, 22 feet wide, containing 8 rooms, 4 bedrooms and two baths, hardwood floors, porches front and rear. Completely equipped with awnings, weather stripping, screens, oil-burning furnace. Maid's room and bath. Two-car garage. Original price, $22,000, now being offered at $13,750. Call us for an inspection.
On Monroe Street Near 16th
Two-story bay-window brick, having 6 good-sized rooms, tile bath, hot-water heat, electric lights, large closets, hardwood floors, modern cellar, double rear porches and garage. Price, $6,950. Small cash payment, balance monthly.
The Munsey Trust Company
NATIONAL 8080.

SALE or EXCHANGE 88

COLUMBIA RD., near 18th; modern 4-story bldg., consisting of 2 stores and 2 apts.; property shows fine income and will rapidly advance in value; can be bought at a bargain price; a real buy. Call Mr. Fisher, Dist. 5231; evenings, Col. 5610.

FARMS—LAND for SALE 93

$50 DOWN—15 ACRES; ON STATE RD.; 14 MI D. C.; PRICE, $800. AD. 6353-W.

23 ACRES—22 miles D. C.; 4-room bungalow; $1,800; half cash.
3 acres; small house; good outbuildings; 25 mi. D. C.; close to station; $1,500; low cash and terms.
50 acres; hard road, stream; good view; 22 miles D. C.; $2,000; $500 cash; terms.
2½ acres; old house; gravel rd. 27 miles D. C.; $600 cash.
Paul T. Powell, Herndon, Va. Phone 133.

WANTED—REAL ESTATE 96

DESIRE to buy 6 or 7 room cottage near District line or nearby Maryland. Box 48, Washington Post.

Pieces of Eight

The Pirate at Bay

By Charles B. Driscoll

Blackbeard was a fearsome fellow with his people, and a demon in attack. He played a different role with the Mysterious Stranger aboard the Queen Anne's Revenge. He hesitated now like a schoolboy, as the Stranger rebuked him.

"You say I was too easy with Worley," he finally replied. "I stole half his cargo of loot, in the very muzzles of his guns. Then I made him help me capture the slaver, and gave him the part of the ivory we got."

"You should have sunk him and taken all his loot," said the Stranger, pointing a long index finger into Blackbeard's face. "We're not on this cruise for our health, you know!" Blackbeard was a study in injured dignity.

It was growing light when Bo'sun Hands approached the pair in the stern and said: "There's a sail off our starboard bow, Cap'n, and I think she's the Eagle, with Cap'n Worley." The Mysterious Stranger laughed softly, and looked sea-

BENNY — That's Out — By J. Carver Pusey

"CAP" STUBBS — Not a Chance — By Edwina

TODAY'S CROSSWORD

ACROSS.

1 Behaves
5 Fence picket
9 Female sheep
12 Certain
13 Pagan god
14 Staff
15 Rock
17 Quantity on which a mathematical operation is performed
19 Attendant in a public meeting place
21 View
22 English musician
24 Ourselves
25 Beverage
26 Ingredient of sealing wax
27 Sober
29 Like
31 Choose rather
33 Tamper
35 Compass point
36 Refreshed by repose
38 Devour
39 Owns
40 Note of the scale
41 Launder
42 Body of Mohammedan priests
44 Roaring
46 Took up again
48 Avarice
51 Massachusetts cape
52 Ipecac plant
54 Famous Italian family
55 Meadow
56 Skin suffix
57 Remain

DOWN.

1 Donkey
2 Incision
3 Beat soundly
4 Reason
5 Jumbled type
6 Idolized
7 Cut off
8 Lofty
9 Efface
10 Custom
11 Icelandic saga
16 Expression of inquiry
18 Vexed: colloq.
20 Pitchers
22 Swiss mountains
23 Scarce
27 Teetered
28 Eastern ruler
29 Word of sorrow
30 Father of Enos
32 Border for a picture
34 Term of affection
37 Merchant
39 Kind of dye
41 Merchandise
42 Russian mountain system
43 Unaspirated
45 King of Bashan
47 Night before an event
49 Greek letter
50 Former Governor of Algiers
53 Exist

YESTERDAY'CS ANSWER.

S	P	A		S	P	R	A	Y		E	L	M
O	R	T		P	E	A	C	E		R	U	E
R	O	T		A	E	R	O	S	T	A	T	S
T	W	I	N	K	L	E	S		A	S	E	A
		R	O	E			M	O	R	E		
A	B	E	D		O	P	I	N	E		A	M
R	E	D		A	R	I	S	E		P	I	E
M	E		S	C	A	N	T		B	O	L	T
		B	E	E	T			P	U	P		
R	O	L	E		O	L	E	O	D	U	C	T
O	V	E	R	D	R	I	V	E		L	U	A
T	E	E		A	I	D	E	S		A	R	T
E	N	D		B	O	S	S	Y		R	E	S

(Copyright, 1934.)

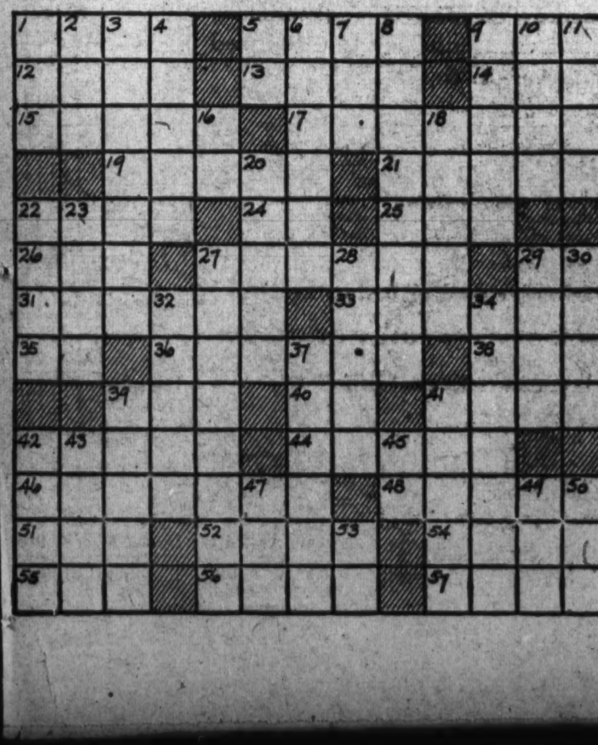

THE BUNGLE FAMILY — Ugh, That Unfortunate Landlord — By Harry J. Tuthill

JOE JINKS, Featuring Dynamite Dunn — And Kept His Word! — By Llanuza

NAPOLEON AND UNCLE ELBY — By Clifford McBride

DIXIE DUGAN — A Fair Lady's Finger — By J. P. McEvoy and J. H. Striebel

THE GUMPS — Get Out the Smoked Glasses

Walt Mason, Himself

By Walt Mason, Himself.

Getting Better.

"One thing is sure," said Dad McClure, while seated on my fence, "things do improve, an unward move is now in evidence. The grocer sells more jams and jells than he has sold for years; the hatter smiles while selling tiles to shelter human ears. The plumber plumbs for princely sums where lately he was broke; with merry round the wheels go round, the factory chimneys smoke. All up and down our grand old town I wander day by day, and see things glow that months ago seemed doomed to slow decay." Last year old Dad was grim and sad, he had the doleful dumps; all things, he said, would soon be dead, beneath the dreadful slump. No omens bright refreshed his sight, but all the signs were dark; he ground his teeth and wept beneath the weight of cares that cark. And thousands more were sad and sore in this our weary town; no Sunshine Twins were shedding grins, but all men wore a frown. A change has come, these men once glum, have confidence to burn; and here and there I hear them swear, "Conditions take a turn. You bet your boots," say these galoots, "the worst is surely past; the path ahead is good to tread, no more we stand aghast." When all these boys make joyful noise I'm hopeful for the best; for all we need as we proceed is faith in every breast.

(Copyright, 1934.)

DICK TRACY — Hook, Line and Sinker!

WINNIE WINKLE, the Breadwinner — Mistaken Identity

Reemployment Service Given Grant by PWA

House, However, Declines to Raise Amount in Appropriation.

An allotment of $300,000 to the United States Employment Service of the Department of Labor, to maintain the National Reemployment Service until June 30, was authorized yesterday by the Public Works Administration.

The allotment coincided with an exactly opposite action yesterday in the House, where attempts to grant more funds to the Employment Service were defeated.

Last week the House Appropriations Committee reduced the amount suggested by Budget Director Lewis Douglas for the Employment Service by $2,100,000, leaving its appropriation at $1,590,000. This brought considerable protest from Secretary Perkins and Frank W. Parsons, head of the service.

Yesterday attempts to restore the $2,100,000 to the appropriation were made in the House. They were rejected and the bill sent to the Senate with the reduced appropriation.

At just about the time this was happening, Secretary Ickes announced that for the second time the Public Works Administration was coming forward with funds for the service. They were earmarked, however, for the Reemployment Division, which supplies workers for relief, CWA and PWA projects.

The first allotment made for the service was for $500,000. Yesterday's allotment was considered sufficient to carry the Reemployment Service to the end of June.

The Weather

Today Sun and Tide Table.

(Furnished by U. S. Department of Commerce, Coast & Geodetic Survey.)

			A.M.	P.M.
Sun rises....7:10		High tide..	....	1:38
Sun sets.....5:36		Low tide..	7:13	8:24

Weather Conditions.

U. S. Dept. of Agr., Weather Bureau.
Washington, Tuesday, Feb. 6—8 p. m.

Forecast for the District of Columbia—Partly cloudy and continued cold Wednesday and Thursday; gentle variable winds.

For Virginia—Partly cloudy and continued cold Wednesday and Thursday.

For Maryland—Partly cloudy and continued cold Wednesday and Thursday.

Conditions.

A disturbance of slight intensity is central tonight over southwestern Ontario, Haileybury, 30.14 inches. Pressure is also relatively low over the southern Rocky Mountain region, Flagstaff, Ariz., 29.94 inches. Pressure is relatively high from the Plains States eastward to the Atlantic Coast and over most of eastern Canada, Elkins, W. Va., 30.38 inches; Churchill, Man., 30.70 inches; Dolbeau, Quebec, 30.40 inches. Precipitation has occurred in the lake region and the south portion of the Middle Atlantic States, and in the Pacific States. The temperature has fallen in the Atlantic States, and has risen in the Plains States.

Local Weather Report.

Temperature—Midnight, 23; 2 a. m., 22; 4 a. m., 21; 6 a. m., 20; 8 a. m., 19; 10 a. m., 22; 12 noon, 24; 2 p. m., 25; 4 p. m., 27; 6 p. m., 26; 8 p. m., 24; 10 p. m., 21. Highest, 28; lowest, 19.

Relative humidity—8 a. m., 65; 2 p. m., 45; 8 p. m., 60. Rainfall (8 p. m. to 8 p. m.), .04. Hours of sunshine, 7. Per cent of possible sunshine, 66.

Departures From Normal.

Accumulated deficiency of temperature since January 1, 1934, 151 degrees.

Deficiency of temperature since February 1, 1934, 39 degrees.

Accumulated deficiency of precipitation since January 1, 1934, 1.27 inch.

Excess of precipitation since February 1, 1934, .21 inch.

Temperatures and Precipitation.

Temperatures and precipitation for 24 hours ended Tuesday at 8 p. m.

	High. Tues.	Lowest Mon. night.	Tues. 8 p.m.	Rainfall.
Washington, D. C.	28	19	24	0.04
Asheville, N. C.	42	26	36	....
Atlanta, Ga.	46	32	42	....
Atlantic City, N. J.	24	14	18	0.02
Baltimore, Md.	28	18	24	0.18
Birmingham, Ala.	52	34	46	....
Bismarck, N. Dak.	38	18	32	....
Boston, Mass.	16	4	10	....
Buffalo, N. Y.	14	4	14	0.01
Chicago, Ill.	30	22	30	....
Cincinnati Ohio	34	24	30	....
Cheyenne, Wyo.	56	34	50	....
Cleveland, Ohio	28	14	28	....
Davenport, Iowa	32	26	28	....
Denver, Colo.	60	32	56	....
Des Moines, Iowa	36	22	32	....
Detroit, Mich.	26	8	26	0.04
Duluth, Minn.	18	0	10	....
El Paso, Tex.	74	46	70	....
Galveston, Tex.	60	54	58	....
Helena, Mont.	52	36	46	....
Indianapolis, Ind.	38	26	36	....
Jacksonville Fla.	56	46	50	....
Kansas City, Mo.	48	26	42	....
Little Rock, Ark.	52	36	48	....
Los Angeles, Calif.	60	56	58	....
Louisville, Ky.	38	28	36	....
Marquette, Mich.	16	8	8	0.02
Memphis, Tenn.	48	34	46	....
Miami, Fla.	76	56	68	....
Minneapolis, Minn.	24	16	24	0.01
Mobile, Ala.	62	44	58	....
New Orleans, La.	62	52	58	....
New York N. Y.	20	6	14	....
North Platte, Nebr.	64	30	52	....
Omaha, Nebr.	42	24	40	....
Philadelphia, Pa.	24	16	22	0.02
Phoenix, Ariz.	78	48	74	....
Pittsburgh, Pa.	26	12	24	....
Portland, Me.	8	—6	2	....
Portland, Oreg.	58	44	54	....
Salt Lake City, Utah	62	44	54	....
St. Louis, Mo.	38	28	34	....
San Antonio, Tex.	72	48	66	....
San Diego, Calif.	64	54	58	....
San Francisco Calif.	62	52	58	0.06
Santa Fe, N. Mex.	58	34	52	....
Savannah, Ga.	56	42	48	....
Seattle, Wash.	54	46	52	0.01
Springfield, Ill.	38	22	34	....
Tampa, Fla.	72	56	56	....
Vicksburg, Miss.	58	38	54	....

Band Concert.

U. S. Marine Band Orchestra.
Auditorium, Marine Barracks, 8 p. m.

Overture, "Morning, Noon and Night." ....Suppe
(a) "Oh, That We Two Were Maying." ....Nevin
(b) "La Golondrina" ....Serradell
Excerpts from "The Pink Lady" ....Caryll
Xylophone solo, "First Waltz" ....Durand
Musician Wilbur Kiefer.
"Valse des Fleurs," from the ballet "Naila" ....Delibes
"The Old Spinning Wheel," with celeste and harp obligato ....Hill
Musician Louis Guzman, celeste.
Musician Joshua Tyler, harp.
Suite, "Bandanna Sketches." ....Cameron White
(a) Chant, "Nobody Knows De Trouble I've Seen."
(b) Lament, "I'm Troubled in Mind."
(c) Slave song, "Many Thousand Gone."
(d) Negro dance, "Sometimes I Feel Like a Motherless Child."
Marines' hymn, "The Halls of Montezuma."
"The Star-Spangled Banner."

Senators' Wives Sew for Red Cross

Wide World Photo.

While their husbands debate legislation, the U. S. Senate ladies sew for the American Red Cross every Tuesday in the Senate Office Building. Here are a group, photographed yesterday, from left to right—Mrs. Warren F. Austin, of Vermont; Mrs. John N. Garner, wife of the Vice President; Miss Lyla Townsend, of Delaware, daughter of Senator Townsend; Mrs. Morris Sheppard, of Texas; Mrs. Walter F. George, of Georgia, and Mrs. James J. Davis, of Pennsylvania.

Vital Statistics

Births.

Jim and Dorothy Anglin, girl.
Theodore and Mary Edwards, boy.
James and Naomi Martin, boy.
Sidney and Blanche Dulin, boy.
Martin and Ruby McAnallen, boy.
William and Marguerite Williams, boy.
Thomas and Mary Vint, boy.
Samuel and Kate Brill, boy.
George and Hope Fallin, girl.
Charles and Antoinette Wentzell, girl.
Donald and Anne Moore, girl.
William and Ethel Russell, girl.
John and Olive Armstrong, girl.
William and Gertrude Rogers, boy.
Albert and Ruth Rose, boy.
George and Janet McClusky, boy.
Thomas and Grace Mallon, jr., boy.
Emerson and Louise Cummings, boy.
Alfred and Genevieve Tate, boy.
Harold and Gertrude Bresnahan, boy.
Daniel and Esther Arnold, boy.
John and Roberta Kent, girl.
Allen and Jeanette Greer, girl.
James and Nathalie Tinsley, girl.
Paul and Mae Martin, girl.
Freeman and Gertrude Miller, girl.
Charles and Esther Smith, boy.
Joseph and Mary Bell, girl.
John and Daisy Woodward, boy.
Benjamin and Madeline Frye, boy.
Levi and Frances Hawkins, boy and girl (twins).
Thomas and Grace Davis, girl.
Raymond and Naomi Tinker, boy.
Charles and Mildred Moy, boy.
James and Bessie Hymes, boy.

Deaths.

George L. Ahmay, 97 yrs., 2800 Evarts st. ne.
Shelley R. Settle, 79 yrs., 3024 Q st. nw.
Joseph W. Cotter, 78 yrs., 900 B st. ne.
Johanna J. Bishop, 73 yrs., St. Elizabeths Hosp.
Mary A. Cilley, 72 yrs., 119 9th st. ne.
Clement H. Clements, 69 yrs., Western Presbyterian Church.
William Orme, 69 yrs., Gallinger Hosp.
Mary A. Hawkins, 63 yrs., 1929 H st. ne.
Curtis S. Eisinger, 59 yrs., 133 Adams st. nw.
Carl A. Kugel, 35 yrs., Walter Reed General Hosp.
Chung C. Ying, 30 yrs., Home for Aged and Infirm.
William Krause, 29 yrs., Gallinger Hosp.
Alvin A. Grimes, 28 yrs., 4621 Southern ave. se.
Patricia A. Gibson, 3 yrs., Children's Hosp.
Kenneth Hancock, 1 yr., Children's Hosp.
James E. Bolton, 11 mos., Children's Hosp.
Archibald Robinson, 72 yrs., 1010 S st. nw.
Jeremiah Holland, 71 yrs., St. Elizabeths Hosp.
Sam Mack, 71 yrs., Home for Aged and Infirm.
Stewart H. Brown, 69 yrs., 415 3d st. ne.
John H. Thomas, 58 yrs., 1604 Frankfort st. se.
Juanita Jackson, 53 yrs., Garfield Hosp.
Ida Jones, 49 yrs., Gallinger Hosp.
Al Cohen, 42 yrs., Casualty Hosp.
Ella Weslier, 40 yrs., Gallinger Hosp.
John H. Mosley, 36 yrs., Tuberculosis Hosp.
William B. Crowder, 31 yrs., Gallinger Hosp.
Louella Street, 24 yrs., Gallinger Hosp.
Adeline Mosley, 20 yrs., 1621 6th st. nw.
Delores R. Rogers, 4 yrs., Casualty Hosp.
Barbara Thomas, 3 yrs., Freedmen's Hosp.

Licensed to Marry.

Neil Mathies, 37, 3808 Albermarle street northwest, and Mary Hamilton Paterson, 27, same address. The Rev. J. C. Palmer.

Marion Raleigh Wilkes, 43, 2737 Devonshire place northwest, and Anne Brownlow Hacker, 30, 1815 Lamont street northwest. The Rev. R. J. Clinchy.

John Leonard Conley, 28, 2420 Pennsylvania avenue northwest, and Ruth Mary Barrett, 25, 3800 Veasey street northwest. The Rev. James Caulfield.

Bryant Wilson, 30, 1103 Seventeenth street northwest, and Frances Swetland, 23, 1059 Jefferson street northwest. The Rev. I. W. Ketcham.

Paul E. Stevens, 24, 1506 Meridan place northwest, and Anna Ellen Poore, 24, 3904 Yuma street northwest. The Rev. E. F. Reilly.

Harvey W. Payne, jr., 21, 1242 Twelfth street northeast, and Evelyn L. Fearn, 18, 127 Twelfth street northeast. The Rev. J. C. Ball.

Hardy Leonard, 22, 538 Shepherd street northwest, and Hazel Powell, 25, 532 Shepherd street northwest. The Rev. H. W. Burgan.

George D. Page, 21, 4239 Gault street northeast, and Frances G. Anderson, 19, 4234 Benning road northeast. The Rev. John Richardson.

Calvin M. Carroll, 23, 708 G street southeast, and Georgine Johnson, 22, 637 K street southeast. The Rev. H. M. Graebenstein.

Leo Donald Blagburn, 18, 1835 Seventh street northwest, and Beatrice Mae McCall, 16, 1912 Seventh street northwest. The Rev. J. R. Pinn.

Horace F. Shamwell, 24, 1131 Girard street northwest, and Elsie B. Robinson, 23, 1313 T street northwest. The Rev. G. A. Parker.

William Joseph Duffy, 30, Staunton, Va., and Evelyn Miller, 22, Brentwood, Md. The Rev. L. J. McDougle.

Mission Lecture to Open.

An illustrated lecture on Africa will be delivered by Canon Anson Phelps Stokes before the Annual Mission Conference at Calvary Baptist Church tomorrow at 7 p. m., following a dinner at 6:15.

The course of lectures on mission subjects will last for six weeks and is open to the public.

Events of Today

Testimonial dinner—Rabbi Abram Simon, Mayflower Hotel, 8 p. m.

Meeting—Oil Industry Coordinating Committee, Mayflower, 10 a. m.

Luncheon—Lions Club, Mayflower, 12:30 p. m.

Card party—Democratic Educational Committee, Mayflower, 8 p. m.

Meeting—Women's Board of George Washington University Hospital, Mayflower, 10:30 a. m.

Meeting—Ancient Order of Hibernians, Mayflower, 8 p. m.

Convention—Associated General Contractors, Willard Hotel, all day.

Luncheon—Rotary Club, Willard, 12:30 p. m.

Luncheon—D. C. Bankers' Association, Willard, 12:45 p. m.

Conference—Fabricated Metal Industry, Willard, 2 p. m.

Meeting—Daughters of American Colonists, Willard, 2 p. m.

Dance—Wyoming State Society, Willard, 9:30 p. m.

Meeting—Naval and Military Order, Spanish-American War, Army and Navy Club, 5 p. m.

Dinner—Columbia Heights Business Men's Association, Shoreham Hotel, 8 p. m.

Dinner—Red Cross Life Saving Service, Shoreham, 7:30 p. m.

Meeting — Washington Bridge League, Shoreham, 8 p. m.

Dinner—U. S. Chamber of Commerce, Shoreham, 8 p. m.

Luncheon—Farm Credit Administration, Raleigh Hotel, 12:30 p. m.

Luncheon—Monarch Club, Ambassador Hotel, 12:30 p. m.

Meeting—Board of Education, Franklin School, 3:30 p. m.

Meeting—Counselors' Club, Barrister Building, 8 p. m.

Luncheon — American Business Club, Hay-Adams House, 12:30 p. m.

Luncheon—Optimist Club, Hamilton Hotel, 12:30 p. m.

Banquet—Brown University Club, Cosmus Club, 6:45 p. m.

Meeting—Friendship Citizens Association, Janney School, 8 p. m.

Meeting—Association of Oldest Inhabitants, Nineteenth and H streets northwest, 8 p. m.

Meeting—Central Citizens Association, Blake School, 8 p. m.

Meeting—Adelphian Society, Hamilton Hotel, 10 a. m.

Meeting—Photo Engravers Union, Hamilton Hotel, 5:30 p. m.

Luncheon—Optimist Club, Hamilton Hotel, 12:30 p. m.

Dinner—Life Insurance Club, Hamilton Hotel, 5:30 p. m.

Meeting — Washington Philatelic Society, Carlton Hotel, 8 p. m.

School Group Meet Tonight.

The District of Columbia Public School Association will meet at 8 o'clock tonight in the District Building. Representative Frank Crowther, of New York, will talk on "Our Public Schools—the Hope of the Nation."

Ship Movements

At New York.
Arrived Yesterday.
American Farmer, from London.
Olympic, from Southampton.
Sail Today.
President Roosevelt, for Hamburg.
Black Eagle, for Rotterdam.
Black Hawk, for Antwerp.
Sail Tomorrow.
Ascania, for Plymouth.
Statendam, for Algiers.
Henry S. Grove, for Cape Town.
Sail Friday.
American Banker, for London.
Olympic, for Southampton.
Westernland, for Havre.
Reported by Radio.
Ascania, from Havre; due at pier 56, North River, today.
Champlain, from Havre; due at pier 57, North River, today.
Excalibur, from Mediterranean; due at pier F, Jersey City, today.
Scanyork, from Copenhagen; due at pier D, Jersey City, today.
Bremen, from Bremen; due at pier 86, North River, tomorrow.
Roma, from Trieste; due at pier 97, North River, tomorrow.
Washington, from Hamburg; due at pier 61, North River, tomorrow.
Berengaria, from Southampton; due at pier 54, North River, Friday.
At Baltimore.
Arrives Today.
City of Norfolk, from Hamburg.
Sails Today.
City of Newport News, for Hamburg.

Gravelly Point Wins Defense As Airport Site

Trade Board Committee Reiterates Plea for Its Development.

In face of opposition of the House Military Affairs Committee and testimony of Army and naval aviation experts, the aviation committee of the Washington Board of Trade yesterday reiterated its stand favoring development of Gravelly Point as a permanent airport for the Capital.

Action of the committee took the form of a recommendation to directors of the Trade Board. If the directors sustain the recommendation a committee will appeal to the House Military Affairs Committee for recommendation of the Gravelly Point development.

The committee's recommendation also calls for development and use of the Washington-Hoover Airport until Gravelly Point is completed, and for an equal share of the expense by the District and Federal governments. The District would not begin paying its share until ten years after it is completed.

Opposition to the Gravelly Point development was voiced by Samuel J. Solomon, vice president of the Washington-Hoover Airport. He declared if Gravelly Point is developed no one will use it.

Arguments on behalf of the Gravelly Point site were made by Chester Warrington and John F. Victory, of the Department of Commerce. T. S. Settle, of the National Park and Planning Commission, told the committee that the commission will continue to advocate Gravelly Point despite the request of the House Military Affairs Committee that the commission reconsider this opinion.

Clarence A. Miller, chairman of the aviation committee, presided.

Agency to Study D. C. Tax System Is Urged

Creation by Congress of a "specific agency" to study the District tax system was urged in resolutions yesterday by the board of directors of the Washington Chamber of Commerce.

Holding of hearings on a bill for such an agency also was recommended. The directors opposed the proposed increase in the gasoline tax pending an investigation of the tax system by the agency.

Sydney Hechinger was appointed to represent the chamber of the committee on slum elimination in the District.

Miss Bessie Pruett Weds.

Clifton Forge, Va., Feb. 6 (Spl.).—The wedding of Miss Bessie Pruett, daughter of Mrs. Alice Pruett, of Princeton, W. Va., to Charles William Golladay, son of Mrs. S. L. Golladay, of Clifton Forge, Saturday in Hagerstown, Md., was announced today.

$129.50 MAYTAG ELECTRIC WASHER

for a limited time $79.50

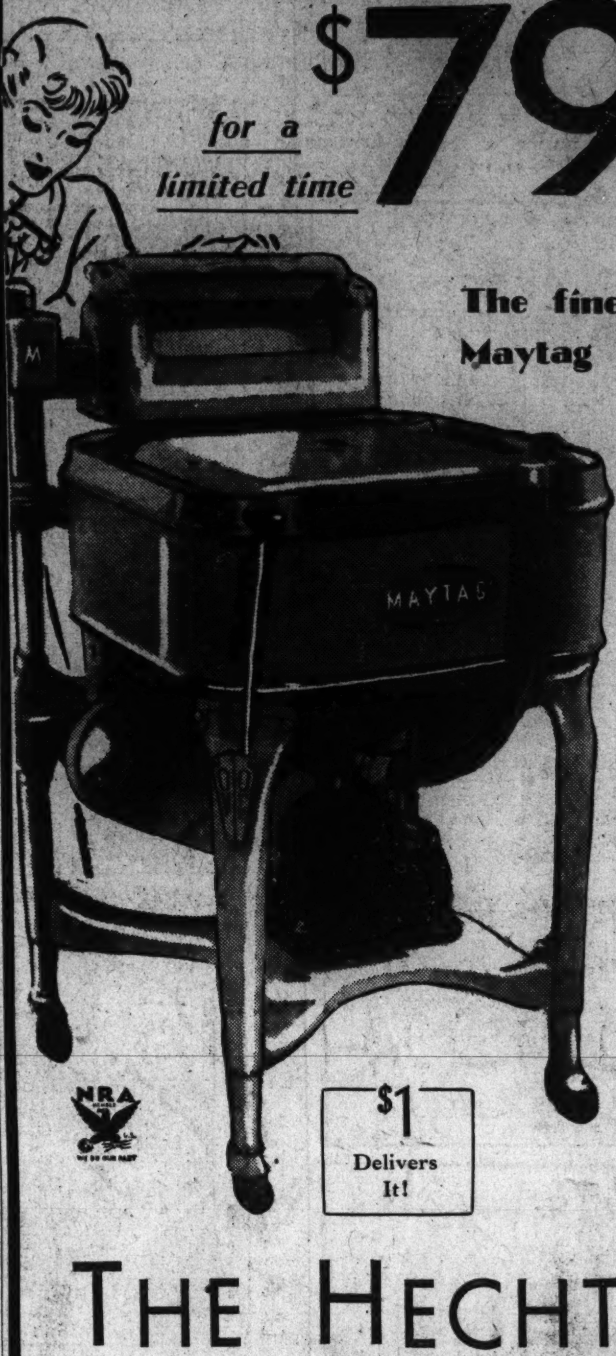

The finest washer Maytag ever built!

It's the Maytag with the all aluminum tub . . . you know, the one you've always wanted. Here's your chance to buy it at a price well within your budget . . . especially our easy-payment plan. Here are just a few features that make it unsurpassed, even at its original price:

- Equipped with a gyratator that washes your clothes gently but more quickly.
- The 1-pc. cast aluminum tub won't chip, dent, rust or corrode.
- Equipped with a winged table-lid . . . a convenient sorting table.
- Has a sediment trap which catches the dirt and prevents it from being washed back into the suds.
- Adjustable legs for raising or lowering.

Main Floor.

$1 Delivers It!

THE HECHT CO.
F Street at Seventh

SHOWS YOU HOW!

$1.00

RECIPE COCKTAIL SHAKER

It's a crystal glass, one-quart shaker with cap and strainer top of aluminum, has a metal groove on one side. In the groove are ten cardboard slips with recipes for the following drinks:

- Side Car
- Bronx
- Alexander
- Martini
- Bacardi
- Manhattan
- Dubonnet
- Clarendon
- Apple Dream
- Whiskey Sour

And that isn't all. On every recipe is marked the liquid level for each ingredient, and the required amount for 4, 8, 12 or 16 people. Don't fail to see it!

Fifth Floor.

THE HECHT CO.
F Street at Seventh

THE HECHT CO.
F STREET AT SEVENTH

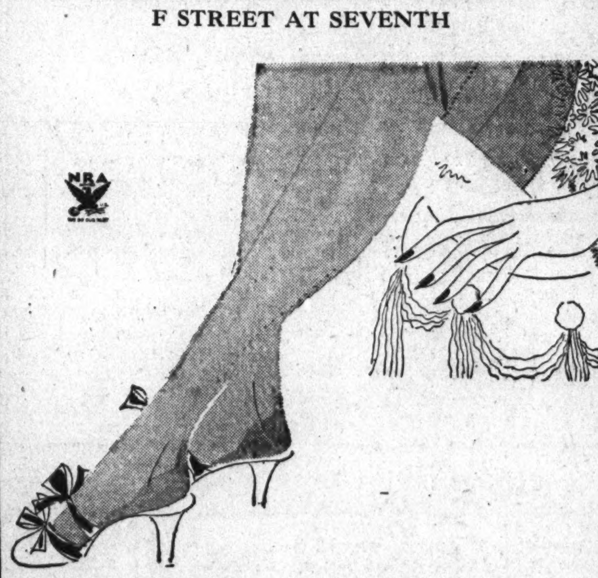

PHOENIX HOSIERY

in new DOGGY TONES!

- GREYHOUND, *a smart grey beige*
- COLLIE........*a lighter beige*
- SETTER........*a warm beige*

These three shades will "hound" your footsteps all spring and complete any ensemble you may have. Choose several pairs in each tone and then stop worrying about your stocking wardrobe. Remember, all Phoenix hosiery is of certified silk.

$1
3 prs., $2.85

Main Floor, Hosiery.

"The New Dealers"

Henry Morgenthau, Jr.

"*In six weeks, he gave the Treasury the most severe series of executive shocks it has had in a generation . . . no one has ever accused him of incubating economic ideas of any sort.*"

. . . from Chapter 4, "Mad Money," in THE NEW DEALERS, beginning in The Washington Post, Sunday, February 11, and continuing for 31 consecutive installments, daily and Sunday, through Tuesday, March 13.

Note: The author of "The New Dealers" prefers to remain "unknown." Although his work is not to be regarded as reflecting the editorial opinion of The Washington Post, we have no hesitancy in asserting that no more vividly interesting or entertainingly presented material has yet been written concerning the leading men and women back of The New Deal.

Place your subscription order TODAY!

15 cents weekly, home delivered, daily and Sunday.

Phone National 4205

The Washington Post

Automobile Parking for The Hecht Co.'s customers—10c for first two hours. E Street between 6th & 7th.

EXTRA!—CANDY SPECIAL

Loft CHOCOLATE ITALIAN CREAMS

Centers of pure, rich, whipped cream, flavored with exquisite vanilla and heavily covered with Loft famous Bittersweet Chocolate. Smooth as velvet!

GET ACQUAINTED WITH THIS LOFT PURE CANDY SPECIAL—

and if you ever tasted more delicious, pure, fresh Candy, at double this price, the LOFT Store will return your money instantly. Packed FRESH daily, in neat white boxes. LOFT is the largest Candy Manufacturer in the World, selling through its own Stores.

50¢ QUALITY 19¢ FULL POUND BOX (½-LB. BOX 10¢)

Sold Only in Stores in this City

1107 F St. N.W. 3102 14th St. N.W. 1103 H St. N.E.
800 7th St. N.W. 3115 M St. N.W.